Average net paid circulation of THE DAILY TRIBUNE for August: 479,722 This is BY FAR the Largest Morning Circulation in America.

Chicago Daily Tribune.

THE WORLD'S GREATEST NEWSPAPER

FINAL EDITION

VOLUME LXXX.—NO. 223. C. [COPYRIGHT: 1921: BY THE CHICAGO TRIBUNE.] SATURDAY, SEPTEMBER 17, 1921.—22 PAGES. THIS PAPER CONSISTS OF TWO SECTIONS—SECTION ONE * * PRICE TWO CENTS IN CHICAGO AND SUBURBS. ELSEWHERE THREE CENTS.

AVOID WAR: IRELAND'S AIM

CUT INCOME TAX AND BOOST IT IN SENATE'S BILL

Put Lower Brackets Down, Higher Up.

BY ARTHUR SEARS HENNING.

Washington, D. C., Sept. 16.—[Special.]—Revision of the house tax bill, preparatory to reporting it to the senate next Wednesday, was virtually completed late this afternoon after the adoption during the day of numerous amendments.

Important among the changes made today was the adoption of an amendment revising the surtax rates by which those below the maximum of 32 per cent fixed in both house and senate bills were changed, some raised and some lowered.

The surtax will now begin with 1 per cent on incomes from $6,000 to $8,000, instead of from $5,000 to $6,000, as under the present law. On incomes up to $30,000 the rate in each bracket is reduced 1 per cent. On incomes from $30,000 to $34,000 the rate in each bracket is increased 1 per cent. The rates are then left as under present law up to incomes exceeding $66,000, where the maximum uniform rate of 32 per cent will apply.

Treasury to Lose $18,000,000.

The federal treasury will lose $18,000,000 annually by these changes, it is estimated.

The committee also revised the so-called luxury tax which the house bill levied as a substitute for the "luxury taxes" of Section 904 of the present law. The amendment levies a tax of 5 per cent on the following articles in excess of the price given:

Carpets, $4 per square yard; rugs, $4 per square yard; valises, traveling bags, suitcases, hat boxes, and fitted cases, $30 each; trunks, $35 each; purses, pocketbooks, shop and hand bags, $5 each; umbrellas, $5 each; canes, $1 each.

Smoking jackets, bathrobes, etc., included in the house bill, are not mentioned.

The house bill levies the 5 per cent tax on the same articles at somewhat lower prices, but the tax will apply on the whole selling price, if sold at prices in excess of the figures given. Under the senate bill the tax would apply only on excess.

Tax on Office Furniture.

The senate committee, however, approved a tax of 5 per cent on the wholesale price of office furniture and fixtures made from imported woods.

Its previous action levying a 2 per cent tax on proprietary medicines was rescinded and medicines left free.

It reduced from 10 to 7½ cents per gallon the tax on fountain drink syrups.

The house sections relating to capital gains and losses were approved except that it was amended to make the rate on capital gains 16 per cent, and to allow in case of net losses deductions for the whole loss. The house bill taxes capital gains 12½ per cent, but allows only 12½ per cent deduction for a net loss.

The insurance sections of the house bill were amended to make the corporation normal tax to apply to investment incomes of life insurance companies only. As to other insurance companies, it was explained the present plan will continue, but all will take the corporation rate. All premium taxes are repealed as of next January.

Foreign Traders Defined.

The house amendment providing for brokers and foreign trade corporations were approved. They are defined as those 80 per cent or more of whose income is derived from business done in another country.

The committee rescinded its earlier action and voted that in the case of manufacturers whose products are subject to excise taxes levied in this bill, they may continue to compute their tax on the wholesale selling price, regardless of whether they sell at wholesale or retail. The committee originally agreed that in the case of retail sales made at retail the retail price must be used.

The house amendment providing for the creation of a commission to simplify tax returns was adopted. Under the amendment the president will name two representatives of the house and the secretary of the treasury three representatives of the government.

Other Amendments Made.

Three changes substantially complete the bill. Those made prior to today, summarized, follow:

Increased corporation tax rate from 10 to 15 per cent, effective Jan. 1, 1922.

Repealed capital stock tax of $1 per share above $5,000, effective July 1, 1922.

Restored tax on freight and passen-

Continued on page 3, column 3.

SURTAXES IN PRESENT TAX BILL COMPARED TO SENATE'S REVISION

Washington, D. C., Sept. 16.—[Special.]—Surtaxes on individual incomes proposed by the senate finance committee compared with the surtaxes fixed by the present law up to the maximum of 32 per cent provided by the house bill, are shown in the following table:

	Present law and Fordney bill, per cent.	Finance committee, per cent.
$5,000 to $6,000	1	0
$6,000 to $8,000	2	1
$8,000 to $10,000	3	2
$10,000 to $12,000	4	3
$12,000 to $14,000	5	4
$14,000 to $16,000	6	5
$16,000 to $18,000	7	6
$18,000 to $20,000	8	7
$20,000 to $22,000	9	10
$22,000 to $24,000	10	11
$24,000 to $26,000	11	12
$26,000 to $28,000	12	13
$28,000 to $30,000	13	14
$30,000 to $32,000	14	15
$32,000 to $34,000	15	16
$34,000 to $36,000	16	16
$36,000 to $38,000	17	17
$38,000 to $40,000	18	18
$40,000 to $42,000	19	19
$42,000 to $44,000	20	20
$44,000 to $46,000	21	21
$46,000 to $48,000	22	22
$48,000 to $50,000	23	23
$50,000 to $52,000	24	24
$52,000 to $54,000	25	25
$54,000 to $56,000	26	26
$56,000 to $58,000	27	27
$58,000 to $60,000	28	28
$60,000 to $62,000	29	29
$62,000 to $64,000	30	30
$64,000 to $66,000	31	31
Over $66,000	32	32

Grant-Lydig Union Under Church Ban

New York, Sept. 16.—[Special.]—The marriage of the Rev. Dr. Percy Stickney Grant, rector of the Church of the Ascension, to Mrs. Rita De Acosta Lydig, former wife of Maj. Philip M. Lydig, cannot be performed by any Episcopal clergyman, under a ruling by Bishop Manning. A canon of the church forbids its clergy to marry a divorced person except under the most rigid conditions.

Grant Requested Ruling.

The judgment of Bishop Manning was the more pointed because the ruling was made at the personal request of Dr. Grant. The rector of the Church of the Ascension acquainted the bishop of his marriage plans before the romance became known through the newspapers. That was about six weeks ago.

Bishop Manning was asked to give his judgment as to whether or not the marriage could be solemnized under the rules of the Episcopal church.

Bishop Acted Without Delay.

He gave his opinion without delay because, it is understood, he felt that, as the leader of the church in this diocese, it was incumbent upon him above all other dignitaries to insist on the observance of the canons.

Mrs. Lydig divorced Maj. Lydig, her second husband, in 1918 in Paris, on the grounds of incompatibility. On other grounds she divorced her first husband, W. E. D. Stokes, to whom she was married when 19 years old.

It is understood that Dr. Grant has made no change in his plans to marry Mrs. Lydig.

Alderman Byrne to Open New Fight on Billboards

A new fight on billboards in residential districts will be opened when the city council convenes this fall, Ald. Thomas F. Byrne declared yesterday.

"I intend to ask for a general inquiry which will, I am sure, show that billboards in residential districts increase the fire hazard and act as catch-alls for insanitary refuse," Ald. Byrne said.

Blue Ribbon Fiction

IN THE SPORTING CHANCE George Barr McCutcheon has written a BLUE RIBBON story that will keep you chuckling from the first paragraph to the last big surprise. Tomorrow's Tribune

"SHAKEDOWN" CHARGES IN CAR FARE HEARING

Hot Retorts Swapped by Lawyers.

BY OSCAR E. HEWITT.

The Illinois commerce commission decided last night it will begin hearing evidence Oct. 3 regarding reduction of surface line car fares in Chicago.

That is the end of three days of argument for and against a particular method of procedure. The commission did not indicate the particular path it will follow, but announced formally and publicly that it is going ahead.

Of dominant importance and much more sensational was the charge to the commission by Attorney Harry P. Weber of the companies that public officials have been shaking down large and small business in tribute for protection or to obtain peace. Chairman Smith asked Weber if he is willing to prove his charges and Weber replied: "Absolutely."

Chester E. Cleveland, attorney for the city, asserted that the charges were "absolute falsehoods."

Cleveland vs. Weber.

Weber handed Cleveland a jolt Thursday when the latter insisted he had a right to show "that Victor Lawson received several million dollars out of these companies for advocating the passage of the 1907 ordinances."

"I don't even know Mr. Lawson personally," went on Weber, "but I don't believe he made a dollar out of the passage of those ordinances. He advocated them as did nine-tenths of the city council and a majority of the voters."

Turning on Cleveland, Weber went on: "You ought to furnish proof, or else—if you haven't any—admit you made the charge in the heat of an argument. If you do neither you deserve to go forth from this room as a reckless and irresponsible slanderer."

Will Try to Prove Charge.

"All right," said Cleveland, "we will endeavor to produce the proof if you don't object."

"In fairness to yourself and to Mr. Lawson you should produce the proof," said Weber.

"Here is a good place to produce it," retorted Cleveland.

"I have no objection," said Weber. A little later he jumped at Cleveland again, saying:

"Mr. Cleveland talks about the companies being wolves and going around in sheep's clothing. He asked if anything is more monstrous and shocking than certain features of the ordinance.

"I say there is something more shocking and monstrous than that as affecting the people. It is the spectacle of certain gentlemen who are occupying temporarily high positions of trust and power who are going around garbed in the hood and cloak of holy benefactors and carrying under that cloak clubs.

Charges Intimidation.

"With these clubs they have intimidated the business interests of the city, large and small, corporate and individual, for the purpose of levying tribute in exchange for peace or protection—and I say that is far more shocking and monstrous than the thing he illustrates with his nursery fable."

Cleveland jumped up and interrupted with: "I say that that statement is an absolute falsehood and without any foundation, and is simply the propaganda they are trying to get out in order to divert attention from their efforts to rob the people."

"I say," started Weber, but Cleveland rushed on with: "I will meet you on that wherever you want, but it is not proper here."

"Are you willing to substantiate the charges you have just made?" asked Chairman Smith.

"Absolutely," responded Weber.

Chairman Smith's question, in view of his later formal statement that "every fact and circumstance tending to the enlightenment of the commission upon the essential issue will be given due consideration," may indicate that he is willing to hear evidence in support of both charges by Weber and Cleveland. If the investigation takes such a broad scope, this rate hearing will surpass in public interest any heretofore held.

Silent on City Plan.

The issue before the commission was whether it would proceed with its rate investigation in accordance with the petition of the city. The commission failed to say whether it would or it would not. It failed to give any plain decision on the contentions either of Weber or of Cleveland. The commission's statement, which may have unusual significance in the street carfare case later, follows:

"The commission has been much in-

(Continued on page 5, column 4.)

CHARACTER STUDIES

[Copyright: 1921: By The Chicago Tribune.]

The man who tells investors how much money the company is making—

And then defends his high prices by telling consumers how little the company is making, is lying to somebody.

The man who thoughtlessly or inconsiderately holds his paper before the car window, obstructing the light from his seatmate—

Is almost certain to be a miserable type of man around his home.

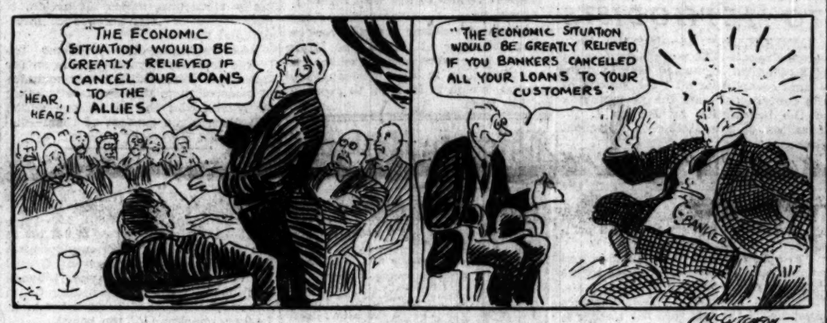

The banker who advocates cancelling our loans to the allies—

Would be stricken with apoplexy if somebody suggested that he cancel his own loans to his customers.

CLASSY BLIND PIG; RAIDED; 4 PATRONS SEIZED

The odor of moonshine in the making led to the arrest last night of James Cross, 4332 Ellis avenue; his wife and his son, James, and to the discovery of a well equipped buffet maintained by Cross at 3724 Langley avenue, where the whisky was dispensed by waiters in evening clothes and where soft Hawaiian music was furnished by a quartet of brown skinned musicians. Four persons were taken into custody. They are:

Arni Toell, 806 West 58th street.

Robert Newell, 5724 Cottage Grove avenue.

Miss Anna Hayes, 5361 Ellis avenue.

John Carroll, 5724 Cottage Grove avenue.

Persons living in the vicinity of 4332 Ellis avenue complained to the police that there were mysterious callers at the Cross home between midnight and 6 a. m.

Sergts. James Hart and Joseph Kennedy surprised Cross and his family manufacturing the whisky in the basement of their home. Cross admitted he maintained a buffet in a house at 3724 Ellis avenue and the sergeants raided it. They found more than twenty couples, but all but four escaped. The house appears to be a quiet residence, and was furnished with a mahogany bar and booths.

LEAVE BABY IN AUTO; STOLEN! FOUND IN PARK

"O, the auto's gone!" exclaimed Isadore Ziven, 2810 North Halsted street, after a visit last night at the home of David Sidransky, 1147 North Sacramento boulevard.

"And the baby's stolen, too!" screamed Mrs. Ziven.

An hour later the machine was found in Humboldt park by Motorcycle Policemen Henry Scholz and J. Grob. They tiptoed up, expecting to surprise a "petting party." They found Miss Sylvia Ziven, 3 years old, singing tearfully: "Wh-y-y d-i-d yo-o-o-u leave me a-a-all alone?"

U. S. Agents Arrest 3 as "Queer" Money Makers

Three men were arrested and charged with the making and having plates in their possession by which they could make $20 bills, early this morning in raids on two places in Cicero by secret service agents. The men are, Stanley Mizoka, 5314 West 30th street, an ex-policeman of Cicero; Max Simihanich, 6120 West 22d street, and Gabriel Dragel, 6120 West 22nd street.

HEAD OF U. OF W. ATHEISTIC: BRYAN

He's Crazy, Educator at Madison Replies.

Madison, Wis., Sept. 16.—[Special.]—Charging President E. A. Birge of the University of Wisconsin with fostering the teachings of atheism and ridiculing the belief in God and the divinity of Jesus Christ, William Jennings Bryan brought upon himself a hot retort from the head of the Badger state institution today.

"Bryan is crazy," President Birge said. "He is seeking notoriety and I refuse to engage in a newspaper argument with him. No one pays any attention to what Bryan says, anyhow."

Calls on Grandparents, Too.

The atheism charge by Bryan was made in an address opening the Citizens Lecture and Entertainment course at Monroe. He charged President Birge with making a joke of the religious convictions of the fathers and mothers of the students in attendance at Madison.

"I think that the mothers and fathers and the grandmothers and grandfathers who believe in God and believe that Jesus Christ was more than an unusual man ought to know what the president of the university is teaching and fostering," he said.

Science All Wrong, He Says.

He further claimed that such teachings as philosophy, evolution, modern science, the Darwinian theory, and similar teachings were tending to undo all the good work of the earlier influence brought to bear upon the students in their homes before entering the university. The great need of this country is to get back to a strong belief in God, said Bryan.

"And the years spent under present influence at the university will undo the work of the Christian home and the Christian church, and set at naught the work good Christian mothers do with their little ones at their knees."

Russian Immigrant and Family of 27 Enter U. S.

New York, Sept. 16.—[Special.]—W. Roul Astrovsky, a Russian immigrant, arrived today on the steamship Orbita with his family of 27.

FALLS 2,800 FEET TO HIS GRAVE IN LONG'S PEAK SNOW

Fort Collins, Colo., Sept. 16.—Gregory Aubuchon, 18, missing tourist of Michigantown, Ind., found a grave in a mid-summer snowbank at the base of a 2,800 foot cliff of Long's peak, Rocky Mountain National park. His body was found today by forest rangers after rains and sun had melted the snow which covered his body.

The youth, with his parents, had been touring the park in the latter part of July. The boy left Estes park one morning to climb to the top of Long's peak and failed to return.

L. C. Way, superintendent of Rocky Mountain National park, said the boy apparently had met instant death in a fall from the top of the cliff. The rangers identified the body and reburied it in the snow. They plan to leave tomorrow with burros to carry the body down the mountain.

1,500 GOTHAMITES FLEE FUMES OF AMMONIA GAS

New York, Sept. 16.—[Special.]—Six hundred thousand cubic feet of ammonia gas spread over the neighborhood of 70th street and East End avenue tonight when a cylinder head in a refrigerating machine at the Knickerbocker Ice company's plant blew out.

More than 1,500 persons fled their homes, and at one time sixty or more lay unconscious in the streets. Some were removed to hospitals in eleven ambulances.

Many babies were saved by veterans of the world war, who snatched up their gas masks and raced through the tenements carrying out victims.

"Art for Art's Sake" Wife Has Mate, Woman Seized

Mrs. Charlotte Gilchrist, the former artist's model, whose matrimonial troubles have been aired numerous times, trailed her husband, Lawrence, and another woman to a hotel in South Clark street early this morning and had the couple arrested.

Mrs. Gilchrist, who was arrested with Myndert Vosburg in the Board of Trade hotel early in the summer, on June 7 was fined $1 and costs by Judge Fetzer in the Morals court. Her husband had located her there during his trial for divorce, at which daring photographs of Mrs. Gilchrist were shown in court. Mrs. Gilchrist said the poses were made for art's sake.

Spurgin Seen Going South in Mexico Wilds

[Chicago Tribune Foreign News Service.]
[Copyright: 1921: By The Chicago Tribune.]

Mexico City, Sept. 16.—[Special.]—Warren C. Spurgin, absconding president of the Michigan Avenue Trust company, who fled from Chicago last July after having looted the bank of approximately $1,000,000, is in the mountains of southern Chihuahua, and going south with a half breed guide and an Indian servant as his companions. His probable destination is San Blas, a port on the Pacific. He may intend keeping to the dense, mountainous region through Mexico till he reaches Central America.

Spurgin left Chihuahua City on July 30, saying he was going down the Conchos river. He left in the opposite direction on a late freight train over the Northwestern railway to Lajunta, near a junction with the Kansas City, Mexico and Orient, where he had previously purchased horses and pack mules. He stayed there two weeks in the mountains.

Began Trip Aug. 13.

Spurgin began his journey south about Aug. 13 with the guide and servant, mounted on two pack mules. They kept to the dense wooded mountain region, avoiding villages and large ranches. On Aug. 30 I stopped over night at a little mountain ranch where the Spurgin party had stopped two weeks previous. The description given by the ranchman corresponded exactly to that of Spurgin at Uruachic. Two days further on into the heart of the mountains an Indian runner brought a report of a party of three men and two mules going slowly southward on the highlands of the Pacific slope.

An Impenetrable Land.

In Mexico City on Sept. 15 I met a ranchman from southern Chihuahua to whom some Tarahumara Indians had reported about Sept. 1 that a similar party was making its way southward through that country. This part of the Chihuahua country is one of the most impenetrable in western Mexico. The mountains are extremely high and rugged. There are no roads and the trails are so badly defined that one follows them with difficulty. The mountainous region extends over 1,000 miles of little ranches, often a full day's journey or more apart.

HOME BUILDING PROMOTER AGAIN LANDS IN CELL

Louis J. Redman, 127 North Dearborn street, manager of a home building concern, jailed on Sept. 6 and later released after a swindle complaint had been made by eight customers, was rearrested on the same charge last night.

Redman, in default of $5,000 bonds, again spent the night in a cell at Central station where Sergt. Philip Fitzsimons is desk sergeant. Redman on Sept. 13 filed suit for false arrest against Fitzsimons, Traffic Policeman Luther Beaucamp and Eugene Bauchwitz, 4940 Henderson court. Sergt. Fitzsimons last night brought Redman a steaming supper.

"Er," said Redman between bites, "I'm sorry about that suit. I'll have it withdrawn in the morning."

Judge Refuses to Permit Madelynn's Liberty on Bail

Los Angeles, Cal., Sept. 16.—Mrs. Madelynn Obenchain, indicted jointly with Arthur C. Burch for the murder of J. Belton Kennedy, was denied release on bail in the Superior court today. Warren Williams of counsel for Mrs. Obenchain moved that bail be fixed on the ground the prosecution had "no evidence connecting her with the slaying." The judge ruled he had no right to go behind the grand jury's action in returning an indictment.

THE WEATHER

SATURDAY, SEPTEMBER 17, 1921.

Sunrise, 6:32. Sunset, 6:57. Moonrise, 7:03 p. m.

Chicago and vicinity—Probably thunder showers Saturday; continued warm; Sunday somewhat unsettled and slightly cooler; fresh to strong southwest shifting to west winds.

Illinois—Unsettled weather with probably thunder showers north and central portions Saturday and in south portion Sunday; somewhat cooler in north portion Sunday.

TRIBUNE BAROMETER.

TEMPERATURE IN CHICAGO
[Last 24 hours.]

MAXIMUM, 4 P. M.....78
MINIMUM, 10 A. M.....65

3 a. m....67	11 a. m....65	7 p. m....75
4 a. m....67	Noon.....67	8 p. m....74
5 a. m....67	1 p. m....68	9 p. m....73
6 a. m....66	2 p. m....71	10 p. m....74
7 a. m....66	3 p. m....75	11 p. m....73
8 a. m....66	4 p. m....76	Midnight...73
9 a. m....66	5 p. m....76	1 a. m....74
10 a. m....65	6 p. m....76	2 a. m....74

Mean temperature for 24 hours to 2 a. m. 71. Normal for the day, 65. Excess since Jan. 1, 1,902 degrees.
Precipitation to 8 p. m., .38 of an inch.
Deficiency since Jan. 1, 3.13 inches.
Relative humidity, 8 a. m., 85; 1 p. m., 82; 8 p. m., 35.

DE VALERA WIRE REOPENS PATH TO FINAL PEACE

Asks Parley Without Previous Ties.

BY JOHN STEELE.

[Chicago Tribune Foreign News Service.]
[Copyright: 1921: By The Chicago Tribune.]

LONDON, Sept. 16.—Once again the sun of probable peace is shining on the Irish situation, today banishing the clouds and shadows cast by Prime Minister Lloyd George's decision yesterday to call off the Inverness conference.

The new light of hope is reflected by the telegram sent by Eamon de Valera to Mr. Lloyd George this evening. In it the Irish leader expresses surprise that the peace meeting was called off and points out that if there were no differences in the stand of the two sides there would, naturally, be nothing to argue about, and so no reason for a parley.

Telegram Closely Studied.

Mr. de Valera's telegram is being closely studied tonight by Irish and British statesmen alike. It is eliminating the blank astonishment with which the British statesmen faced the impasse erected by Mr. Lloyd George's decree affecting the Inverness meeting. For, it is believed, the telegram indicates a desire not to break off relations, but, rather, to find a way by which both sides can enter a peace conference with their self-respect intact, and, once there, find the path of argument which they may follow to complete understanding.

Mr. De Valera's telegram follows:

"I received your telegram last night and am surprised that you do not see that if we on our side accepted a conference on the basis of your letter of Sept. 7 without making our position quite clear Ireland's representatives would enter the conference with their position misunderstood and the cause of Ireland's right irreparably prejudiced.

Problem for Discussion.

"Throughout the correspondence that has taken place you have defined your government's position. We have defined ours. If the positions were not so definitely opposed there would indeed be no problem to be discussed.

"It should be obvious that in a case like ours if there is to be any result the negotiators must meet without prejudice and untrammeled by any conditions whatever except those imposed by the facts as they know them."

Mr. de Valera's message is believed to be the result of heaviest pressure brought to bear on the Dail Eireann cabinet by the Irish people to force them to climb down from their adamant position as quickly and gracefully as possible and get into a conference.

Tells Dail's Attitude.

Further indication of the Sinn Fein attitude is given in a statement made this afternoon by Desmond Fitzgerald, the Sinn Fein publicity chief, who said the calling off of the Inverness conference had created an unfavorable impression, but it was felt that an adjustment of the difficulties would be found.

"Dail Eireann's attitude is that the plenipotentiaries cannot repudiate the republic preliminary to a conference," he said, "but the British government is not expected to recognize the republic in advance. Both sides ought to enter the conference uncommitted and free to make peace on the terms in the last paragraph of the prime minister's previous letter."

This looks very much like the long sought formula. The paragraph in the prime minister's letter referred to invited the conference to discuss means for reconciling the association of Ireland within the British empire with Irish national aspirations.

May Call British Cabinet.

The Dail cabinet met today and held a long session, and a full meeting of Dail is to be summoned next week. The British cabinet is expected to be called to Inverness early next week if Mr. Lloyd George is well enough. He is suffering from a severe chill and neuralgia and is confined to his bed.

Today Lord Dawson, King George's physician, who is on a vacation in Scotland, was summoned to see the prime minister, as well as a dentist from Inverness. It is declared, however, that his illness is not serious and he is expected to be on his feet in a few days, and may cut short his holiday and return to London as soon as he is able to travel.

No Fear of Fighting.

In Dublin no one can be found who will allow himself to believe in a renewal of the fighting.

The Irish republican army has been reorganized and strengthened during

* * *

the truce, in flat defiance of the terms, and arms have been imported from America and elsewhere, but the army is not anxious to resume warfare, which it realizes will be much more serious than before.

Many moderates are disposed to blame Mr. de Valera for his incurable itch for argument, which they say led him and Ireland into the present bog and they are hoping that Mr. Lloyd George will see from Mr. de Valera's telegram that he did not really mean to break off.

Talk of Irish Plebiscite.

There is much talk of an Irish plebiscite on the English terms, but the trouble is that the terms are much too indefinite yet for a vote and they cannot be defined before a conference.

All the newspapers are calling for continuance of the negotiations. The Freeman's Journal declares that Mr. Lloyd George's letter calling off the conference was "an extravagant misconstruction of the Irish position."

Only the Belfast Orange papers are frankly pleased at the situation up to the time Mr. De Valera sent his telegram to Mr. Lloyd George, and call on the government for a régime of stern repression.

Peril in Ulster Stand.

There is believed to be a very real danger of a serious breach in the truce in the present excited state of Belfast and the surrounding country.

Last night a company of young Protestant farmers near Cookstown surprised the Cookstown cycling corps of the Irish republican army drilling, fired on them, captured and disarmed them, and kept them prisoners all night. One boy, badly wounded, was found bleeding by the roadside this morning.

Sir James Craig, the Ulster premier, refused to comment on the situation, saying that it was none of Ulster's business, but William Coote, the leader of the extreme Orange party, declared that he saw nothing but anarchy for south Ireland, where the Sinn Fein would soon be attacked by the bolshevists and soviets established in every town and factory in the twenty-six counties.

Significant Report.

It is a significant fact that the report of the royal commission on the importation list of cattle from Canada was published on the same day as Dail Eireann's recent refusal to accept the prime minister's conference terms.

Canadian live cattle have been prohibited from landing in England on account of the supposed prevalence of disease in Canada, and for years Canada has been trying to have this embargo removed. Canada has always failed because of the influence of the Irish party in the imperial parliament, which fought for the protection of Ireland's chief industry—the export of live cattle to England.

Now there is no Irish party and Ireland threatens to withdraw from the empire, so the royal commission recommends the lifting of the embargo.

Lesson to Irish Farmers.

"It would bring cheaper meat to the consumer and would enable the English farmer to make more money by fattening the cheap Canadian beasts than he can now by fattening the more expensive Irish," the commission says.

If the recommendation is accepted a serious blow will be struck at the Irish cattle trade and there is no doubt that Mr. Lloyd George in publishing this report at this time had in mind an object lesson in the meaning of secession to the Irish farmers and cattle traders.

DE VALERA GREETS YANKEES

[Chicago Tribune Foreign News Service.]

DUBLIN, Sept. 16.—Eamon de Valera today received a resolution from the organized labor of Denver, presented by Mr. and Mrs. Forrester, expressing sympathy for the Irish cause.

Mr. de Valera replied, saying:

"It is a matter of great encouragement to us and to the Irish people at this time to know that organized labor in the United States understands so well the Irish position."

Resigns Air Post

MAJ. GEN. C. T. MENOHER.
[Photo: Underwood & Underwood.]

Maj. Gen. C. T. Menoher, who has tendered his resignation as chief of the army air service as climax of discord and friction with his subordinate, Brig. Gen. William Mitchell.

MOTHER DENIES GIRLS' CHARGE OF HUSBAND SLAYER

Vehement in her denial of the murder of her husband, Mrs. Frances Balchunas of Aurora heaps the blame for the accusation upon her two daughters, Helen, 19, and Frances, 16, agreeing with Shakespeare that sharper than a serpent's tooth is a thankless child.

It was on the night of June 5 that Dominick Balchunas, as he lay asleep, inhaled the fatal gas. The daughters say their mother saw to it that the jet was turned on.

"Never did I do away with my Dominick," cried the accused woman, in Lithuanian. "I was as true to him in Aurora as when I took the marriage vows in the old country. But my girls want the insurance money to buy fine clothes with. When I don't give it to them they make up lies about me."

Locked up with Mrs. Balchunas in the Aurora jail is John Petroska, alleged companion in her guilt. It was for him, say the daughters, that their mother did away with her husband. The girls are in Chicago at the home of their cousin, Frederick Marcinkus, 946 West 18th street.

Robbers Shoot Victim at Clark and North Avenue

William Collore, 3449 Lincoln avenue, was shot in the right leg early this morning as he fled from three men who he believed intended to rob him at Clark street and North avenue. Max Weinstein, 2153 West Jackson boulevard, a Yellow taxicab driver, was passing and took Collore to the Henrotin Memorial hospital.

ARMY AIR CHIEF RESIGNS; CLIMAX OF OFFICE FEUD

Maj. Gen. Menoher Asks for Transfer.

[BY A STAFF CORRESPONDENT.]

Washington, D. C., Sept. 16.—[Special.]—Maj. Gen. C. T. Menoher today tendered his resignation as chief of the army air service and requested transfer to the command of troops in the field.

Gen. Menoher's resignation is a climax to months of discord and friction in the air service. The general has been at swords' points with his aggressive and outspoken assistant, Brig. Gen. William Mitchell, for a long time, and it has been regarded as inevitable that sooner or later one or the other of them would have to resign.

Complained to Weeks.

Several months ago Gen. Menoher made a determined effort to force Gen. Mitchell out of the service. He wrote Secretary of War Weeks a letter of complaint against his assistant and demanded his removal.

Gen. Mitchell was indignant over the policy of placing nonflying officers in high administrative positions in the air service and this caused him to take a position which Gen. Menoher described as insubordination.

Secretary Weeks undertook to act as mediator in that controversy and succeeded in smoothing out the trouble temporarily.

Bomb Tests Revive Quarrel.

The recent bombing experiments off the Virginia capes precipitated a new outbreak, however. Gen. Mitchell was aroused over the various handicaps placed upon the flyers sent out to bomb naval vessels. He said so in an official report to Gen. Menoher, which recently found its way into the hands of the secretary of war.

Gen. Menoher's resignation has not yet been acted upon, but it probably will be accepted. Secretary Weeks denied that the controversy was the cause of the resignation.

Gen. Menocher formerly was commander of the Rainbow division. He has held his air appointment three years.

PUT CHRISTIANITY IN INDUSTRY, PLEA TO METHODISTS

LONDON, Sept. 16.—[By the Associated Press.]—The world's conference of Methodists adjourned tonight after a final symposium on "the lessons of the conference" and the pronouncing of the benediction by Bishop J. W. Hamilton of the Methodist Episcopal church.

Arthur Henderson, Labor member of this British house of commons, told the conference today that to settle the problem of just distribution of wealth and to fill human needs in industry, the churches must see that Christian principles are applied in industry.

"The time has gone when men and women could be treated as cogs in the machinery of wealth production," Mr. Henderson asserted. "The churches must assert the fact that the worker is first a man with a human claim to a full life. . . . This is the path to industrial peace."

Mr. Henderson's speech was greeted with cheers. Other speakers urged the eight hour day and profit sharing.

ACTOR SINGS SWAN SONG IN NEGLIGEE; JOINS UNEMPLOYED

The rôle of Robert Barrat, an actor at Cohan's Grand theater, did not exploit his mellow voice. This annoyed Mr. Barrat. So one afternoon, having indulged in sundry beverages, he scrambled upon a theater fire escape and serenaded the girls in offices across the way.

ROBERT BARRAT.

But alas! true art was e'er beset with misfortune. Mr. Barrat had neglected to attire himself as ordained by unfeeling city ordinances. The girls blushed over their typewriters.

J. F. Kerr, western representative of the producers, was a spectator at the concert. Carl Way now plays the part vacated by Mr. Barrat.

3 NATIONS SALUTE VICTIMS OF ZR-2, HOME FOR BURIAL

New York, Sept. 16.—[Special.]—The British cruiser Dauntless, escorted by six American destroyers and seven naval airplanes, arrived here today with the bodies of fifteen Americans who were killed when the dirigible ZR-2 fell into the Humber.

The fifteen coffins, wrapped in American flags and covered with flowers, were visible on the stern deck, surrounded by British marines with bowed heads and reversed arms.

A bell tolled on the Dauntless as it turned from the East river into the navy yard. A bugle sounded on the Brazilian warship Minas Geraes, and the hundreds of Brazilian sailors on boad stood at attention. Eight British sailors carried each coffin from the cruiser and by motor truck to a shelter in the navy yard.

There the coffins will remain under a guard of honor until tomorrow afternoon, when the funeral services will be held.

REMOVE HEAD OF PERU'S NAVY FOR OPPOSING YANKS

[Chicago Tribune Foreign News Service.]

LIMA, Sept. 16.—Reports from Lima state that President Leguia has removed Minister of the Marine Lauro Curietti from office because of the latter's opposition to the American naval mission, which is in Peru to reorganize the navy.

Chicago Tribune.
THE WORLD'S GREATEST NEWSPAPER

Vol. LXXX. Saturday, Sept. 17. No. 223.

Published daily at No. 7 South Dearborn Street, Chicago, Illinois.
Mail Subscription Price, except Postal Zones 5, 6, 7, and 8—Daily with Sunday, one year, $15.00.
MAIL SUBSCRIPTION PRICE.
Zones 1 to 4 inclusive—Daily, $7.50 per year
Zones 5 to 8 inclusive—Daily, $12.00 per year
Entered as Second Class Matter, June 3, 1908, at the Postoffice at Chicago, Illinois, under act of March 3, 1879

U. S. KEEPS HAND IN WORLD GAME, POINCARE SAYS

French Leader Praises Work at Washington.

BY RAYMOND POINCARE.
[Former President of France.]
[Copyright: 1921: By United News.]

PARIS, Sept. 16.—With magisterial authority the United States has given us a lesson upon which we would do well to meditate. The separate peace they have signed with Germany is a magnificent example of "sacred egoism." Washington doesn't believe in consolidating alliances by sacrificing her national interests.

Let us try, if possible, to judge things calmly. America is no longer inclosed in splendid isolation. She has not changed her conduct. She remains faithful to her friendships, and even more faithful to her ideals. She does not disdain European affairs, but she measures them on a new scale. It is natural that European affairs do not appear to her always as important as they do to us.

America's New Rule.

It now appears that America is governed by a new administration which disavows all the points made by the president of yesterday, and seeks to restore a pure Monroe Doctrine after two years' lapse.

Monroe never said, however, that America should forever disinterest herself in the rest of the world. In fact since that time she has penetrated further and further into the world's commerce, banking, and industry, until today she is everywhere.

America has not taken her place in the league. Of course, this is to be regretted, but it can be explained like all other American decisions in the light of the liveliest sentiment of national grandeur and sovereignty. Have you ever noticed that the Star Spangled banner is the only flag in the wide world that does not dip before the head of a state, a king, or a president? That is a little detail, but it is significant.

Thinks U. S. Eyes Geneva.

However, do not believe that while she disdains to sit at Geneva, America regards entirely with detached curiosity all that is happening there. The United States realizes that the league is a growing organism, and that even though it is still unprovided with really efficacious means of action, it may sooner or later become an international force.

And, regarding the problems the league is studying, America is so far from misunderstanding the importance of some of them that she is attracting to Washington the conference which will discuss the gravest of them—disarmament.

Shipping Board Drops 1,996 Employes in Three Months

Washington, D. C., Sept. 16.—[Special.]—A net reduction of $2,941,106 in the pay roll and of 1,996 employés has been effected by the present United States shipping board since it began to function June 15, according to an announcement made tonight by A. D. Lasker, chariman of the board.

FOREIGN NEWS —IN BRIEF—

LONDON.—De Valera telegraphs Lloyd George at Gairloch expressing surprise at cancellation of Inverness meeting, because Ireland merely sought to make its position clear. Pressure grows for conference anyway.

BERLIN.—After consultation with its industrial and banking interests Germany plans to issue mortgage on industrial resources of the empire for billion and half gold marks for reparations.

MOSCOW.—First trainloads of relief supplies rushed from Moscow into the famine districts of the Volga.

TOKIO.—Influential Japanese board urges restoration of China and Siberia and neutralization of Panama. Tokio may decline to discuss Shantung at Washington.

PARIS.—Former President Poincare analyzes the situation of the United States in the world after the separate peace with Germany. Says America grows more and more powerful.

LONDON.—Early trade revival forecast by announcement of two big projects to give work to thousands of unemployed.

GENEVA.—Norwegian becomes last member elected to the International Court of Justice.

LONDON TRADE BOOM ON WAY; WORK FOR IDLE

[Chicago Tribune Foreign News Service.]
[Copyright: 1921: By The Chicago Tribune.]

LONDON, Sept. 16.—The London underground combine is about to float a loan of £1,750,000 [roughly $7,050,000] for the extension of the subways.

This undertaking will furnish employment to thousands of men for years to come. The first part of the work, according to present plans, will be the reconstruction of the city and South London tube, the oldest in the system. Reconstruction is necessary before it can be linked up with the newer tubes, which it is also proposed to extend as soon as possible.

Lord Pierre, head of Hariand & Wolff, the big Belfast ship builders, and himself considered the ablest man in the British ship building trade, has taken over all of the ship repairing works on the Thames, which are now under control of the London port authorities.

The repairing works now employ approximately 1,100 men. Lord Pierrie expresses his confidence in a trade revival by the announcement that he will treble the number of employés within a few months.

ALLIES DEMAND HUNGARY VACATE FRONTIER REGION

LONDON, Sept. 16.—[United News.]—The allies sent an ultimatum to Hungary today ordering it to vacate immediately Burgenland or West Hungary. The ultimatum was sent through the allied council of ambassadors.

Unless Hungary vacates Burgenland, which was awarded to Austria under the terms of the treaty of St. Germain, a boycott will be enforced immediately. If the boycott should prove ineffective, military measures will be used.

The ultimatum was issued when it became evident that Czecho-Slovakia was preparing its own measures. In the event of military action the Italians are expected to make the first advance.

BERLIN PLANS MORTGAGE ON ALL GERMANY

Industries and Farms May Back Bonds.

BERLIN, Sept. 16.—A mortgage, it appears, on the vast private industrial properties of Germany is about to be issued by the German government to meet its obligations to the allies. This is expected to raise a billion and a half gold marks.

Next is expected to come a mortgage on the private farming property of Germany, prominent among it the possessions of the junker class. No estimate is ventured of the billions of marks expected from this source.

Semi-Official Statement.

A semi-official statement was issued today regarding the conference of Chancellor Wirth with the representatives of the banking and industrial organizations of the country. The statement says that the representatives offered to assist the government in carrying out its financial projects. The industrial interests believe they can produce credits for about a billion and a half gold marks by using their foreign deposits and credits.

Bonds are to be issued on these properties and sold abroad.

The first result is expected to be a strengthening of exchange—now heavily against the mark. With the mark returned to fair value the government figures that it may be able to make its own way.

Kaiserists Flee to Doorn.

DOORN, Sept. 16.—The strong feeling against the ultra-conservatives in Germany, which has manifested itself since the recent murder of Mathias Erzberger, is believed here to be the cause of several members of the Hohenzollern family leaving Germany and coming to Doorn, where they are expected to remain with former Emperor William until they consider that conditions in Germany are favorable to their return.

The ex-emperor's daughter, formerly Princess Victoria Louise, now the duchess of Brunswick, accompanied by the duke and their children, arrived here yesterday. With them also was former Prince Adalbert, third son of the ex-ruler. Former Princes Eitel Friedrich and Oscar are expected here shortly, it is understood.

OCEAN STEAMSHIP MOVEMENTS.

Arrived.	Port.
ARABIC	New York
REGINA D'ITALIA	New York
BELVEDERE	Vigo

A. STARR BEST
Randolph and Wabash
Men's Knitted Neckwear
Pure Silk, Hand Framed Knitted Neckwear—in a Very Handsome Assortment of Club Stripes.
VERY SPECIAL
$2.00 each
Men's Neckwear—First Floor
A. STARR BEST
Randolph and Wabash

NERVES
YOU CAN CURE YOURSELF
GET and READ
HOW TO EAT A CURE FOR NERVES
by Thomas Clark Hinkle, M.D.
RAND McNALLY & COMPANY Publishers
$1.25 at all first class bookstores

BOOKS
—and Service that Satisfies
CARSON PIRIE SCOTT AND COMPANY

ORDERED SOLD!
$1,000,000
WHOLESALE STOCK
Prices Slashed Below Cost

COME EARLY! Don't wait or it may be too late! Several carloads of the finest merchandise in the country will be placed on sale today and the doors will be thrown open to the public at 9 A. M. The values are amazing, sensational, unbeatable! You'll never get another chance like this. Get here early—and take your pick of the best bargains.

Corner Alley, Bet. Madison & Washington
28 to 34 N. Wells St.
Open Eves. to Dispose of the Stock Quickly

Beginning 9 a. m. Today

Less Than ½ Makers' Cost for
MEN'S SUITS
$25 Values — Unusually good Suits of various fabrics for Fall and Winter wear, nobby patterns, all colors. EXTRA SPECIAL $7.90
$40 Values — Extra fine Fall and Winter Suits in youthful and conservative models, new patterns, desirable materials. Given away at $45 and $50 vals., $14.90. $55 and $60 vals., $18.90 ..... $12.90
OVERCOATS
3 Wonderful Groups — $27.50 to $40 Values
$9.95 | $12.95 | $14.95

FURNISHINGS
SUIT CASES—$1.75 values 89c
BOSTON BAGS—$5 values $1.95
HANDKERCHIEFS—15c values 3c
SOCKS—Worth to 25c, now 7c
WORK SHIRTS—$2.50 values 79c
OVERALLS—Any color, $3 values, 79c
UNIONALLS—$3.50 values $1.95
$2.50 COOPER UNION SUITS 89c
50c SUSPENDERS (Police) 29c
MEN'S CAPS 49c
FINEST TIES—$1.50 values 49c
GLOVES (Canvas)—50c values 19c

SWEATERS
18,700—Almost Given Away
Men's Sweater Coats—$3.50 val., $1.45
Men's All Wool Jerseys—$4.50 value, at $2.95
Men's Coat Sweaters—$5 val. $2.95
Men's Coat Sweaters—$10 val. $5.95
Ladies' Sweater Coats—$12 val., $6.95
Boys' and Girls' Sweater Coats—All wool, $7.50 value $3.95

SHOES
12,400 Pairs at
Less Than ½
REAL $5 VALUES
Rice & Hutchins and R. P. Smith & Son—all styles and grades, black and tan. Special for this Big 2-Day Sale $2.45
$10 TAN SHOES
Wonderful lot; 2,900 pairs of Finest Shoes; $10 a pair wouldn't duplicate. $3.95
MEN'S SHOES—Finest $13 vals., $4.95
ARMY SHOES—$7 Munson last, $3.45
MEN'S $4.00 values; big lot $1.98
TENNIS SHOES—$2.00 val. 95c

RAINCOATS
Never Again Will Such Coats Be Sold at These Prices
$7 VALUES — Unusually good coats at regular values. Marvelous values at $2.90
$25 Leatherette Coats, $6.90
$11 VALUES — Splendid coats that have never sold for anything like this price 5.90
$20 Moleskin Coats, $6.90

All Cars Transfer to the Front of the Doors. All Elevated Cars Pass the Store
Look for the Right Place
28 to 34 N. Wells St.
Between Madison and Washington
Thousands & Thousands of Dollars' Worth of Arms Goods of All Descriptions Almost Given Away
OPEN EVES. TILL 7:30
THE SHERMAN STORES, Chicago and St. Louis
4 Story—80 Foot Front Bldg.—Alley Corner
Come—Save Money—Don't Let Distance Stop You
WANTED: EXTRA SALESPEOPLE
OPEN EVES. TILL 7:30

LOWEST PRICES IN CHICAGO
QUALITY CONSIDERED

The Pall Mall and Oxford styles have been approved by the Best Dressed men in Chicago.

These smart styles are the prevailing modes for Fall. Made in all the new shades of Tan, Brown and Gray.

See these styles before buying your Fall hat.

Hatter Newmark offers more hat satisfaction than ever before—
50,000 Hat Sales in one month make it possible to sell hats of this exceptional quality at these low prices. They combine every exacting qualification found only in Hatter Newmark hats and represent the biggest values in Chicago.

Hatter Newmark's Guaranteed Hat Values
$3——$4

Hatter Newmark
SMART HATS
15 S. DEARBORN 33 W. MONROE 34 N. CLARK 231 S. DEARBORN
Near Madison Near Dearborn Near Washington Near Jackson

Is your skin muddy—dry—rough—oily?
Are you annoyed by skin blemishes?
Try Lifebuoy.
It is accomplishing wonders every day in making such skins clear, soft and beautiful.
Lifebuoy's health odor is delightful.

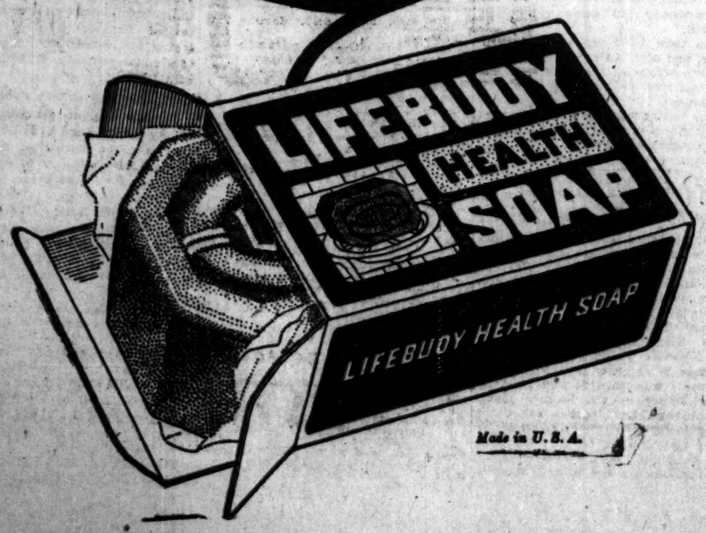

Made in U. S. A.

ARBUCKLE MUST FACE A MURDER CHARGE; NO BAIL

Prosecutor Decides on Graver Accusation.

San Francisco, Cal., Sept. 16.—The way was cleared today for the trial of Roscoe C. (Fatty) Arbuckle, film comedian, on a charge of murder, resulting from the death of Miss Virginia Rappe, Chicago motion picture actress.

The returning of four charges against Arbuckle, two for murder and two for manslaughter, necessitated conferences during the week between District Attorney Brady and police officials as to the exact charge on which he shall be tried. It was decided today that the charge should be murder, and the police court in which Arbuckle's case is pending was so advised. There is no bail for a person charged with murder.

The undertaking establishment having the body of Miss Rappe announced that it would be sent to Los Angeles tonight for interment in Hollywood cemetery.

Hunting Hotel Physician.

A new development today was the announcement that Dr. Arthur Beardslee, house physician at the St. Francis hotel, and the physician who first attended Miss Rappe, is being sought by the authorities. Milton T. U'Ren, assistant district attorney, announced late today that the police detectives had been unable to locate him, and asked the newspapers to assist in the search.

Dr. Beardslee is wanted for the purpose of giving testimony before the grand jury regarding certain phases of the medical attention given Miss Rappe, U'Ren said.

Large crowds greeted Arbuckle's police appearance today. A few moments before his case was called in Police Judge Sylvain J. Lazarus' court for a preliminary hearing on one of the murder charges, the crowd, mostly men, attempted to rush through the doors. They were held back by police.

Women Attend Hearing.

Members of the Women's Vigilante committee, formed to assist police and prosecuting officials in maintaining law and order, were present.

Following the court session District Attorney Brady gave out a statement in which he explained the reasons for his determination to press the murder charge. Later in the day he appeared before the finance committee of the county board of supervisors and asked that a special fund be provided for him with which to prosecute the Arbuckle case.

"This defendant is reputed to be wealthy," he said. "He has influential friends. We must spend money if we want to prosecute this case successfully; otherwise we may meet with disaster. We may have to go to all parts of the United States for evidence."

Will Give Prosecutor Funds.

The committee voted him an immediate $1,000 for this fund and told him that more would be forthcoming when it is needed.

Arbuckle must appear in the court of Superior Judge Harold Louderback tomorrow, to be arraigned on one of the two manslaughter charges against him. The charge is that voted by the grand jury Wednesday.

The arraignment is merely a formal proceeding, however, but Arbuckle, if he desires, may plead on the charge or the district attorney may make a motion to have it held in abeyance until the murder charge is disposed of.

Arbuckle's next appearance on the murder charge has been set for next Thursday at 1 p. m. in Judge Lazarus' court, at which time it is expected that he will be given his preliminary examination.

Robert H. McCormick, assistant United States attorney general in charge of liquor prohibition prosecutions, said that he expected to present to the federal grand jury Tuesday evidence that liquor was served and consumed at the St. Francis hotel party.

Dry Officers Call Actors.

Los Angeles, Cal., Sept. 16.—United States District Attorney O'Connor today subpenaed Lowell Sherman and Fred Fischback, actors, members of the Roscoe Arbuckle party, to appear before the grand jury to divulge the source of the alleged liquor supply in the tragic San Francisco party.

2,250,000 SWIMS TAKEN AT CITY'S BEACHES IN 1921

As a combination bathtub, electric fan and playground Lake Michigan reached the topgallant mast of its career this summer.

In July when the heat wave swallowed up the city more persons sought solace in the lake than in any month in the city's history. A report on the attendance and receipts at the three largest city beaches, made public yesterday by the bureau of parks and playgrounds, indicates that 2,250,000 persons used Chicago beaches this summer. Approximately 2,000,000 of these baths were taken in July.

The receipts from locker users at the Clarendon, Rainbow, and Rogers Park beaches alone were $35,242 this summer, as compared to approximately $18,000 last year.

On the basis of receipts the attendance at the largest city beaches this summer is estimated as follows: Clarendon, 500,000; Rainbow, 500,000; Rogers Park, 65,000. Street end bahting was more popular this year than ever before, the figures indicate.

COURT REQUESTS EXTRA GUARDS AT O'CONNOR TRIAL

Extra guards to protect the court and witnesses from possible attacks of "Tommy" O'Connor, who goes on trial Monday for the killing of Sergeant "Paddy" O'Neill, were ordered yesterday by Chief Justice Kickham Scanlan.

The jury was completed yesterday. Only one witness wanted by the state is now missing. He is James Rafferty, a policeman who recently resigned from the Highland Park department. He identified O'Connor as the bandit who shot him three weeks after O'Neill was murdered.

"MAIN STREET" IN OUR TOWN

In behalf of the Crippled Children's home and a new clubhouse, members of the Illinois Women's Athletic club set up a mimic "Main street" in Tower court last night, with concessions, stores, and everything. Mrs. Joseph Inderrieden was an organ grinder and O. E. Ruf an old gentleman about town.

"Main street" was roped off in Tower court, in the vicinity of the present Illinois Women's Athletic club, the booths and concessions being erected in the open air. There was music and dancing and general hilarity. Miss Gladys Horne and Miss Helen Mesta were objects of much admiration in the roles of balloon sellers. [TRIBUNE Photos.]

JAPANESE ASK RESTORED CHINA, NEUTRAL PANAMA

Tokio May Ban Shantung at Washington.

[Chicago Tribune Foreign News Service.]
[Copyright: 1921: By The Chicago Tribune.]

TOKIO, Sept. 15.—One of Japan's most influential organizations—a body of seven professors whose pronouncements on important national issues have been a power in shaping Japanese public opinion during the last twenty years—has prepared a manifesto relative to Japan's position at the Washington conference.

The document, after welcoming President Harding's action in calling a conference as being in accordance with the Japanese traditional policy of peace, urges an agreement for an open door in China and the reëstablishment of order in Siberia, but declares that the open door is applicable to all lands. It hopes for a healthy development of the league of nations.

Here Are Japan's Desires.

The paper then enumerates Japan's desires, which follow:

1. World-wide reduction of armaments to a purely defensive status.
2. Restoration to China of all territorial customs and rights, with the open door principle insured.
3. The recognition of the integrity of Siberia, with help in the resoration of order.
4. The withdrawal of defenses from all the Pacific islands and the application of the open door principle to them.
5. Liberal trade coöperation on the Pacific, with coastwise trade restrictions abolished.
6. Neutralization of the Panama canal.
7. Race equality and other questions to be solved on a basis of human coexistence and a spirit of justice and humanity.

Japs Air Shantung Notes.

TOKIO, Sept. 16,—[By the Associated Press.]—The foreign office announced today that it had received no official information that China had decided to decline the Japanese proposal for the turning over of Shantung to China. The government is making public today the correspondence with China regarding the Japanese proposal.

It is understood the government has authorized Ambassador Shidehara to pursue actively negotiations with Secretary of State Hughes concerning the agenda of the conference.

SIMPLIFIES CONFERENCE.

Washington, D. C., Sept. 16.—[Special.]—The international conference on limitation of armament, when it meets in Washington on Nov. 11, may find its tasks greatly simplified and reduced virtually to the single question of limitation of armament.

One by one the knottiest phases of the Pacific problem are being eliminated from the list of subjects scheduled to go before the conference.

The Yap question, which has been the chief bone of contention between the United States and Japan for the last year, is well on the way to solution, it was stated today upon the highest authority. The state department has strong hopes that the Yap dispute will be settled completely before the conference begins.

UNIONS AT WORK TO ASK LANDIS FOR REHEARING

The Chicago Building Trades council, meeting at 505 South State street, last night voted unanimously to authorize James Conroy, secretary, to petition Judge Landis for another hearing on behalf of the trades which have returned to work at the reduced wage.

Thomas S. Kearney, president, will confer with the business agents of those crafts on Monday, when a reply is expected from Judge Landis. The plumbers, steamfitters, gasfitters, drain layers, marble setters, and a few smaller organizations are still idle.

An open shop already has been declared by the contractors as far as the carpenters are concerned, and the Master Plumbers' association yesterday notified the plumbers' union that that trade will be placed on an open shop basis on Monday if the plumbers have not returned to work. They were cut from $1.25 to 95 cents an hour by the Landis decision.

WASHINGTON NEWS —IN BRIEF—

WASHINGTON, D. C., Sept. 16.

Revision of the house tax bill was virtually completed this afternoon by the senate finance committee after the adoption of various amendments.

The international conference, when it meets in Washington, will find its work simplified by the elimination of various far eastern problems and reduced virtually to the single question of reduction of armaments.

Maj. Gen. Menoher today tendered his resignation as chief of the army air service and requested transfer to command of troops in the field.

Secretary of War Weeks will confer on Monday with engineers representing Henry Ford concerning the latter's proposal to take over the government's war plants at Muscle Shoals.

FIRST U. S. FOOD TRAIN SPEEDS TO HUNGRY ON VOLGA

MOSCOW, Sept. 16.—[By the Associated Press.]—The first American relief administration train, bearing sugar, flour, rice, milk, beans, and fats to the famine sufferers in the Volga district, started for that region yesterday in charge of E. G. Burland of San Francisco. It carried half a million rations in twenty-eight freight cars, and three service cars, all bearing the sign of the relief administration.

It had taken three weeks to haul this food from Riga, Letvia, to Moscow, which was discouraging to the relief workers, who were told five days would suffice.

Feeding by the relief administration will begin in Kazan province by the end of the week and in Samara province a few days later. Two more food trains, which already are in Moscow, will be dispatched to the Volga this week in an effort to effect distribution of the g[illegible] the rivers freeze.

Army Plane Kills Three by Fall at Dallas, Texas

Dallas, Tex., Sept. 16.—Lieut. James F. Armstrong and Sergts. Gibson and White, from the Post field, Fort Sill, Oklahoma, were killed at Love field, Dallas, this afternoon. A big army De Haviland observation plane spun at about 150 feet up in the air and crashed to earth. The machine ignited. The bodies of the three men were singed.

M'CORMICK ZOO WILL RANK WITH WORLD'S BIGGEST

Cages Have No Place in Garden of Thrills.

Lions, tigers, bears—all sorts of wild animals—apparently roaming at will in their natural surroundings!

This will be the impression gained by visitors to the McCormick Zoölogical gardens, west of the Des Plaines river, near Riverside, when the plans of those behind the notable project have been materialized.

For in this zoo, which will rank among the greatest in the world, cages, bars, and chains will be replaced by more modern methods of restraint, or will be camouflaged so cleverly that the animals will seem unhindered.

The Chicago Zoölogical society announced some of the plans yesterday in concurrence with the Cook county forest preserve board, following return of a committee from inspection of the new zoo at Forest park, St. Louis, Mo.

To Contain Many Thrills.

It was decided that the McCormick zoo will to a great extent be patterned after the one now near completion in Forest park, except that it will be very much larger and will have many novelties to thrill the spectator.

The McCormick zoölogical gardens were made possible by the donation of a tract of 300 acres by Mrs. Edith Rockefeller McCormick to the forest reserve board as a nucleus.

"The effect will be startling," said Chief Forester R. E. Kennicott, yesterday. "Picture yourself walking along a path in a clump of woods and suddenly coming to a little brook across which you are confronted by several lions.

How Safety Is Obtained.

"Your impulse will be to run when they come toward you and leap into the water to cross the brook, but there they will stop. A sharp concavity at the brook's bank will not permit them to climb out.

"The gardens will be planned to give all the animals the freedom of large open spaces, similar to their native haunts, and around each group a barrier, at first glance invisible, will guard the onlookers."

Among the committee who viewed the St. Louis zoo were Charles L. Hutchinson, John T. McCutcheon, Noble B. Judah, Francis Manierre, Judson E. Stone, and Frank J. Wilson.

CHURCH SENDS $50 FOR RUSSIAN FAMINE FUND; TOTAL $1,200

BY REV. G. A. MAC WHORTER.

Graphic stories of the famine in Russia cabled to THE TRIBUNE by Floyd Gibbons are stirring up churches all over the middle west to send money to buy food for the starving women and children. Members of St. Paul's Lutheran church in Manitowoc, Wis., sent a check for $50 through O. K. Espereth. Another check for $50 came from Frank Y. Norris, and the total this morning is $142, bringing the grand total up to $2,400.50. All checks should be sent to the Cashier THE CHICAGO TRIBUNE, at 7 South Dearborn street, Chicago, Ill.

Mrs. E. G. Newton	$ 2.00
S. F. Amundson	5.00
Drs. Reagen and Nelson, Canton, Ill.	5.00
Dr. S. G. Peterson, Rutland, Ill.	10.00
Elizabeth Maag	15.00
Frank Y. Norris	50.00
St. Paul's Lutheran church, Manitowoc, Wis.	50.00
Total	$ 142.00
Previously acknowledged	2,258.50
Grand total	$2,400.50

GEO. T. ARNOLD, STEAMSHIP MAN, DIES IN MICHIGAN

Mackinac City, Mich., Sept. 16.—[Special.]—George T. Arnold, president and general manager of the Arnold Transportation company, died suddenly today at Mackinac island of heart disease. He had been ailing for the last few weeks, but it was thought his health was improving. The funeral will be held in his old home at Saugatuck on Tuesday.

Mr. Arnold was well known to the resort trade of Mackinac island, Les Cheneaux islands, and hereabout, running a number of steamers between Mackinaw City, Mackinac island, Les Cheneaux, Detour, St. Ignace, and the Soos. Among steamers owned and operated by him are the Islander, Chippewa, Elva, Lotus, and Perry. He had owned and operated ships for fifty years. He was a part owner of the ill fated steamship Eastland that turned over in the Chicago river.

Mr. Arnold started in life as a fisherman around Saugatuck in the old sailboat days, later running a steam fish tug. He was 75 years old. His widow survives him.

40 SOCIETIES MOBILIZE FOR GREAT JOB HUNT

Leaders Outline Plans to Aid Unemployed.

What is considered the most comprehensive effort ever made to meet the unemployment problem in Chicago was organized yesterday.

Representatives of forty organizations— civic, charitable, industrial, and labor met at the Hotel La Salle. They laid plans to coördinate the work of all available agencies that can be of assistance in preventing unemployment, in finding places for the unemployed and in helping the man or woman out of work.

It was made plain that this was the purpose of the conference—that there was no thought of creating a new relief organization—that the sole idea of the conferees was to analyze the whole situation, to determine what are the best means of meeting it and to give to each organization represented the share in the task which it is best suited to accomplish.

These Organizations Act.

The following are the organizations represented at the meeting:

American Red Cross.
Americanization Council.
American Legion.
Central Charity bureau.
Central Howard association.
Christian Industrial League.
Church Federation.
Federation of Settlements.
Urban League.
Chicago Woman's Aid.
Chicago Woman's club.
Association of Commerce.
Chicago Mills hotel.
Hebrew Institute.
City department of public welfare.
City club.
City health department.
County board of commissioners.
Y. W. C. A.
Chicago Council of Social Agencies.
Dawes hotels.
Fort Sheridan association.
Illinois Advisory board.
Illinois Federation of Labor.
Infant Welfare society.
Illinois Children's Home and Aid society.
Illinois free employment bureau.
Industrial Club of Chicago.
Dispensaries of Chicago.
Jewish Social Service bureau.
Salvation Army.
State of Illinois department of labor.
Union League club.
United Charities.
U. S. employment service.
Visiting Nurse association.
Volunteers of America.
Woman's City club.
Woman's Lodging Houses of Chicago.
Y. M. C. A.

Name Four Committees.

The discussion was behind closed doors. Following the adjournment a statement was issued by Willoughby G. Walling, president of the Morris Plan back, who acted as chairman.

"After a long discussion," read this statement, "the appointment of four committees was authorized. They will be assigned to the following purposes:

"To consider the best method of discouraging the influx of unemployed into Chicago during the winter and to consult with the municipal authorities concerning such prevention.

"To consider what public and private work may be wisely and properly made available.

"To consider the question of raising funds from both private and public sources to meet the added strain of relief.

"To consider the lodging house situation and to consult with the municipal authorities concerning 'the municipal lodging houses.'"

Another meeting will be held on Sept. 27. A committee, named at a previous preliminary conference, is already at work. This body was directed to obtain complete information concerning the present extent of unemployment and its probable extent during the approaching winter.

Mrs. Bullen's Will Disposes of Half Million Estate

The will of Mrs. Mary Cornelia Bullen, who died on Sept. 3, was filed for probate yesterday. It disposes of an estate valued at $500,000.

"BE SURE TO WRITE, DEAR"; OFF TO ANTARCTIC

Boy Scouts Leave England Today.

BY JOSEPH FREEMAN.
[Chicago Tribune Foreign News Service.]
[Copyright: 1921: By The Chicago Tribune.]

LONDON, Sept. 16.—The busiest, and certainly the happiest people today aboard Sir Ernest Shackelton's ship Quest, which leaves for the Antartic ocean tomorrow, undoubtedly are Norman Mooney, aged 17, and James W. S. Marr, aged 18, the two Scotch Boy Scouts selected to accompany the expedition.

NORMAN MOONEY.
[TRIBUNE Photo.]

Young Mooney, who never had seen a railway train until he left his native hills of Orkney, shyly talked with a TRIBUNE representative regarding the trip but it was easy to see that his red cheeks and blue boyish eyes were glowing with the joy of adventure.

Job on Ship.

"What will you do on ship?" I asked him.

"Oh, anything—from helping the stokers, scrubbing decks and fixing sails to learning how to steer the ship," he replied.

"And what will you do when you get back?"

"As little as possible," said the boy, with a fine smile.

The two scouts—Mooney was dressed in the regulation English scout suit of a khaki shirt, with trunks stopping above the knee, and Marr wore the Scotch uniform with tartan and kilt—spent much of their afternoon not only with helping at odd jobs, but in shaking hands with enthusiastic visitors who came from all parts of London to wish them luck.

"Be Sure to Write, Dear"

Both boys are taking as part of their equipment, one scout uniform and one suit of civvies while Sir Ernest is supplying them with polar equipment, warm clothes, etc.

The boys are going for two years, and I asked Mooney what his mother had said to him in parting.

He smiled shyly, saying, "The same as when I go off to school—'be sure to write, dear.'"

DAUGHTER LOSES CLEVELAND CASH THROUGH MATCH

Will Rebukes Her for Marriage.

A pair of farms near Rockford was all that Mrs. Edith C. Kuharske was left by the will of her father, the late Charles B. Cleveland, for fifty years the general western agent for the New England Mutual Life Insurance company. The will was filed yesterday before Paul Corkell, assistant to Probate Judge Henry Horner.

The bequest of that portion of his $500,000 estate was the father's last word in a quarrel of seventeen years between himself and his son-in-law, T. Oscar Kuharske, whom his daughter married without his consent.

Executors to Manage Farms.

Mr. Cleveland instructed his executors, Albert D. Early of Rockford and the First Trust and Savings bank of Chicago, to see that the farms are well managed.

"To begin with," states the will, "I started her, at her request, with a fine dairy farm of 211 acres, and stocked it with the best live stock. In short, I have expended the last fifteen years in the futile effort to locate this family and maintain them in the home of their own choosing, surrounded by every comfort and luxury, and when I hoped that her fool husband could earn a comfortable living for the family, the snug sum of $250,000—all frittered away by the most reckless, unbelievable mismanagement and extravagance. . . . Therefore I do not consider her a safe person to handle money."

Leaves "Booze" to Widow.

Last May Mr. Cleveland married an old school chum of his daughter's, Mrs. Eliza Coleman of Los Gatos, Cal. The widow fares much better than the daughter in the will. She was bequeathed the residue of the estate, including his "fishing tackle, guns, booze, and wearing apparel." At the time of her father's second marriage Mrs. Kuharske expressed herself as being "so happy."

ICE CREAM PARLOR HELD UP.

Charles Dartolini, 1658 Wabansia street, owner of an ice cream parlor, was bound and robbed of $50 by two armed youths yesterday.

Gray hats for a change

YOU'LL get a real change when you buy your new fall hat — the stylish ones are gray — any shade you like. And the Knapp Felts this fall are only $6

Maurice L Rothschild

Money cheerfully refunded

Southwest corner Jackson and State

Chicago Minneapolis St. Paul

FALL HATS

featuring exclusive styles especially designed for our fall exhibits by such famous makers as Stetson, Dunlap, Crofut and Knapp, Borsalino and others.

$4 $5 $6 $7 $8 to $40

THE HUB

Henry C. Lytton & Sons

State and Jackson—on the N. E. Corner

Beginning Monday

TERRACE GARDEN

REVUE

ENTRANCING MUSIC · DAZZLING BEAUTY
A KALEIDOSCOPE OF COLOR

The Season's most Spectacular Revue something different — new and novel presenting a distinct standard both for beauty and charm · · · Shimmering costumes that are original & unique a Sensational Show in addition to the program of world famous skaters.

Excellent dinner & perfect dance music

MORRISON HOTEL Clark and Madison Sts

Under the personal direction of H.C. Moir.

FOUR ILLINOISANS GET MORE THAN MILLION A YEAR

Income Tax Statistics Are Made Public.

Four Illinoisans have enjoyed incomes of more than $1,000,000 a year, it was revealed yesterday when the latest income tax statistics were made public by John C. Cannon, collector of internal revenue. The figures given out were those for the calendar year that ended Dec. 31, 1919, upon which income tax payments were made last year.

The statistics therefore do not reveal whether the fortunate persons continue to enjoy in 1920 the million dollar plus incomes. Neither do they indicate who the four are or were, as it is against the income tax law to reveal this.

Two Incomes of $3,000,000.

Of the four listed two enjoyed incomes of $1,500,000 to $2,000,000 a year, while two more had from $3,000,000 to $4,000,000 to spend in 1919 without touching their capital.

Several other interesting facts are revealed by the statistics. They show that the total number of persons in the state making income tax returns was 422,229, their income $1,662,796,441, and the total tax $99,398,236. Of the 442,229 making returns 248,351, or more than one-half, had incomes of from $1,000 to $3,000 a year. This majority of taxpayers, however, paid less than one-twenty-third of the entire tax, although it enjoyed considerably more than one-fourth of the entire income.

Statistics by Classes.

The number of returns and net income of the various classes are shown by the following table:

Income classes.		Number of returns.	Net income.
$ 1,000-	2,000	131,660	$ 194,534,362
2,000-	3,000	116,582	285,597,076
3,000-	4,000	66,307	228,894,999
4,000-	5,000	47,505	212,359,575
5,000-	6,000	16,716	93,959,432
6,000-	7,000	10,152	65,480,025
7,000-	8,000	6,940	51,669,592
8,900-	9,000	4,807	40,504,888
9,000-	10,000	3,333	31,603,110
10,000-	11,000	2,628	27,525,943
11,000-	12,000	1,916	22,019,375
12,000-	13,000	1,576	19,681,604
13,000-	14,000	1,255	16,915,377
14,000-	15,000	1,049	15,198,951
15,000-	20,000	3,533	61,872,721
20,000-	25,000	1,808	42,464,861
25,000-	30,000	994	27,161,055
30,000-	40,000	1,227	42,170,874
40,000-	50,000	680	29,314,783
50,000-	60,000	438	23,902,198
60,000-	70,000	260	16,788,635
70,000-	80,000	172	12,847,955
80,000-	90,000	117	9,902,295
90,000-	100,000	91	8,824,878
100,000-	150,000	236	28,250,604
150,000-	200,000	78	13,276,032
200,000-	250,000	31	6,805,651
250,000-	300,000	10	2,731,790
300,000-	400,000	22	7,668,357
400,000-	500,000	12	5,288,191
500,000-	750,000	6	3,657,608
750,000-	1,000,000	5	4,405,950
1,000,000-	1,500,000	....	.....
1,500,000-	2,000,000	2	3,179,843
2,000,000-	3,000,000	....	.....
3,000,000-	4,000,000	2	6,807,761
Totals.....		422,229	$1,662,796,441

Other Facts Revealed.

Other things revealed by the statistics are that Illinois returns were 7.92 per cent of the entire number filed in the country and that Illinois paid 7.83 per cent of the total income tax. In the nation at large 5.03 per cent of the people filed returns, while in Illinois the percentage was 6.51. The average net income return for the United States was $3,724.05, while for Illinois it was $3,938.14.

HUGE SUM COLLECTED.

Washington, D. C., Sept. 16.—[Special.]—Preliminary reports at the treasury tonight indicated collections of Sept. 15 installment of income and excess profits taxes would easily reach Secretary Mellon's estimate of $525,000,000.

ZONING BOARD TO MAP CHICAGO, CELLAR TO ATTIC

After a month of preliminary study the city zoning commission got down to work yesterday by naming an advisory committee to select a staff of draftsmen, field workers, and an expert engineer to have general charge of the field work.

The advisory committee will meet today to select twenty field workers who are to begin at once the gigantic task of furnishing data on every piece of real estate in the city. From this data the draftsmen will make maps showing in colors the use of all buildings, their height in stories, the area which they cover, the population which they house, and the width of the streets on which they front.

The advisory committee is composed of Charles H. Wacker, chairman of the Chicago plan commission; Commissioner of Buildings Bostrom, Ernest R. Graham, architect; Thomas B. Maginnis, manufacturer; Richard W. Wolfe, real estate operator, and Ald. Oscar Olsen and William R. O'Toole.

It will be more than a year before the commission will be able to report a zoning ordinance to the city council, as the work of gathering statistics and making maps will take about twelve months.

No public hearings will be held until a tentative report and ordinance is ready for the council.

ENRICO CARUSO'S ESTATE WORTH ONLY $600,000

New York, Sept. 16.—[Special.—Heirs of the late Enrico Caruso have reached an agreement concerning the disposition of his estate, according to information verified here tonight.

Under this settlement reported from Italy, contest will be avoided. The estate is valued at approximately $600,000, whereas it had been estimated that the famous tenor was more than a millionaire.

EDUCATIONAL

WAYLAND ACADEMY
BEAVER DAM WISCONSIN
College preparatory. Founded 1855. A boys' school for 70. A girls' school for 50. A home with and Christian atmosphere. Endowed. Rate $500. High standards and superior advantages. Athletics and outdoor recreations. Music and elocution. Boys from all States. For catalog address EDWIN P. BROWN, Prin., Box 7D

CHICAGO DOCTOR BACK FROM GAME QUEST IN NORTH

DR. HALFORD J. MORLAN.

Dr. Halford J. Morlan, well known Chicago sportsman, returned on Thursday from a three months' hunting and fishing expedition into northern Labrador, in which his fly rod and big game camera were successful weapons. Dr. Morlan was the guest of Sir Alexander Harris, Newfoundland governor, in St. Johns, and of Sir Wilfred Grenfell, famous head of the Royal Labrador Medical mission.

Dr. Morlan succeeded in landing many great salmon with a dry fly and light tackle. This feat was in line with his specialty, however, for the Chicago physician has for years been a recognized authority, and expert in fly and bait casting.

NORWEGIAN JUDGE ON WORLD COURT

GENEVA, Sept. 16.—[By the Associated Press.]—The assembly and council of the league of nations today approved the choice by the joint conference committee of the two bodies of Judge F. V. N. Beichmann of Norway, as the fourth deputy judge of the permanent international court of justice.

General debate on the work of the league of nations was resumed by the assembly of the league today and rushed along to completion, so that reports from committees would be in order.

SMALL INCOMES FAVORED IN NEW SENATE TAX BILL

(Continued from first page.)

ger transportation at half the existing rates of 3 and 8 per cent, respectively, to continue through calendar year 1922, and restored express shipments and oil pipe lines at full present rates.

Restored 10 per cent tax on fur garments, works of art, portable electric fans, yachts and motor boats. House bill cut rate to 5 per cent.

Levy on Toilet Soaps.

Restored tax on toilet soaps and powders, fixing rate at 3 per cent.

Restored tax on proprietary medicines, with rate of 2 per cent.

Taxed candy selling at 40 cents per pound or more wholesale at 10 per cent. Below that price accepted 3 per cent house rate.

Fixed flat tax of 2 cents per gallon on all soft drinks instead of varying 2, 3, and 4 cent rates in house bill.

Cut tax on chewing gum from 3 to 2 per cent.

Disagreed to house provisions exempting salaries of President and federal judges from income tax, as well as provision exempting $500 of income from building and loan investments.

Smoot to Present Plan.

Another meeting of the committee will be held tomorrow, at which Senator Smoot will offer a substitute to the bill he recently introduced, which would levy a manufacturers' tax of 3 per cent. At the same time Senator Calder plans to offer his amendment levying a tax of $5 per barrel on beer with a content of 2.75 per cent alcohol.

The committee will then turn the result of its work over to drafting clerks to get the bill ready for the printer.

Recall Voting Is Set for Oct. 28 by North Dakota

Bismarck, N. D., Sept. 16.—North Dakota's recall election, aimed at state officials elected with Nonpartisan league indorsement, will be held Friday, Oct. 28, under a proclamation prepared today by Thomas Hall, secretary of state.

This is an actual photograph of Thomas Meighan's hand holding an OMAR. © Ins. a T. Co.

"Regular stuff" is an OMAR in Tom Meighan's hand

OmarOmar spells Aroma
OmarOmar *is* Aroma
Aroma makes a cigarette;
They've told you that for years
Smoke Omar for Aroma.

The American Tobacco Co.

—which means that if you don't like OMAR CIGARETTES you can get your money back from the dealer

EDUCATIONAL

2% lead; 98% follow

From New York to San Francisco, from the lakes to the gulf, for every two men who give directions there are 98 men waiting to obey instructions, according to statistics. It is a well-known fact that the world needs more leaders. Chas. M. Schwab recently made the statement that "the real need of today is more men trained to lead."

You must master your field before you can be a leader in it. Courses at the Y M C A School of Commerce are, above all, practical and designed to meet the needs and wants of mature business men who realize the value of more intensive training in their fields. Taught by prominent business men who have succeeded, you secure something each evening of practical worth to you in the business world.

Choose your course. Success, achievement and power are worth a few evenings a week. The Y M C A School of Commerce is an evening school of university grade. The Bachelor of Commercial Science degree is conferred upon completion of four-year evening courses.

Five Standard Four-Year Degree Courses in:

Business Administration — *Production* — *Banking and Finance*
Marketing — *Accountancy*

Seven Two-Year Certificate Courses in:

Real Estate — *Employment Management* — *Traffic Management*
Credit Management — *Purchasing*
Foreign Trade — *Insurance*

Over Sixty Short Courses, from which the student may choose those which will be of most value to him.

A limited number of partial scholarships are available to ex-service men.

Fall Term Opens September 20. Enrollment is limited. Register Today.

You are invited to attend, free, our opening lectures all next week.

Write, call or phone (Central 6789) for new 64-page Catalog T-1,

YMCA SCHOOL OF COMMERCE
"The School With Practical Business Courses"
19 South La Salle St., Chicago — Office Open Day and Evening

EDUCATIONAL EDUCATIONAL EDUCATIONAL EDUCATIONAL

Come in this afternoon

Members of the Faculties of Commerce and Journalism will be available for consultation this afternoon, Northwestern University Building, Lake and Dearborn Streets.

YOU HAVE ENOUGH TIME —IF YOU USE IT

You have the same amount of time as every other man. The difference between men is largely in the way they use their time.

For the benefit of busy Chicagoans who wish to make the most profitable use of their spare time, Northwestern University offers special courses in its

SCHOOL OF COMMERCE

DOWNTOWN EVENING CLASSES

The prospective business executive should not be compelled to work out his problems at random, by the crude method of trial and error, nor left to learn exclusively from the mistakes of daily routine. He should be placed in possession of the scientific principles already achieved.

The evening courses offered present the fundamental principles underlying ALL business activities. They enable the student to profit through the study of the organized and systematized experience of others.

These courses are, therefore, of incalculable value to every ambitious young executive of Chicago.

OPPORTUNITY TO SPECIALIZE IN

Accounting
Banking
Business and Corporation Finance
Business Law
Economics
English and Foreign Languages
Government Service
Foreign Trade
Industrial and Business Psychology
Marketing and Merchandising
Sales Management
Advertising
Factory Management & Production
Labor Management
Business Statistics and Research
Transportation and Traffic

School of Journalism

The Joseph Medill School of Journalism provides a practical training in the gathering, writing, editing and publishing of news, and also a broad background of University work in subjects which are essential for the journalist.

OPPORTUNITY TO SPECIALIZE IN

News Editing
Trade Journalism
Advertising
Editorial Writing and Editorial Policy
Feature and Magazine Writing
Journalistic Writing
The Teaching of Journalism in the High Schools
Newspaper Reporting and Writing
Advanced News Reporting and Writing
The Law of the Press
History of Journalism
Newspaper Organization and Administration
Newspaper Problems

NORTHWESTERN UNIVERSITY SCHOOL OF COMMERCE
A UNIVERSITY PROFESSIONAL SCHOOL
423 NORTHWESTERN UNIVERSITY BLDG. CHICAGO

EDUCATIONAL

MAYO COLLEGE OF COMMERCE

Business Training Courses Open to Men and Women. Day and Evening Classes

FALL TERM OPENS MONDAY

Practical Courses in

Accounting: Bookkeeping, Accounting Principles, Intermediate Accounting, Advanced Accounting Practice, Auditing, Cost Accounting, C. P. A. Quiz, Federal Tax Problems.

Advertising and Salesmanship: Essentials of Advertising, Copy Writing, Direct Advertising, Advertising Campaigns, Salesmanship, Sales Correspondence, Psychology of Advertising and Selling, Marketing Methods.

Business Administration: Office Management, Business Organization and Management, Economics, Personnel Administration, Statistical Methods, etc.

Business Law: One-year course, embracing Elementary Law, Contracts, Commercial Paper, Agency, Bailments and Carriers, Insurance, Real Estate, Landlord and Tenant, Mortgages, Personal Property, Sales, Suretyship, Banks and Banking, Partnerships, Corporations, Bankruptcy, Torts, Constitutional Law.

Finance: Economics, Money and Banking, Business and Corporation Finance, Investments, Stocks and Bonds, Banking Laws.

Foreign Trade: Geography of Commerce, Export Selling Methods, Document Technique, Ocean Transportation, Ports and Terminal Facilities, Tariffs and Commercial Policies, Foreign Exchange, Foreign Trade of the United States and of the World, History of Commerce.

Journalism: History of Journalism, The Daily Newspaper, Magazines, Literary Work, Short Story Writing, Novels, Editorial Writing, Editorial Practice, Proof Reading.

Secretarial Course: Private Secretarial Duties, Business Mathematics, Office Management, Bookkeeping, Economics, Psychology.

Traffic Management: Theory and Practice of Transportation, Railway Rate and Traffic Problems, Advanced Traffic Problems, Interstate Commerce Law, Ocean Transportation, the Law of Carriers.

Other Courses: Business Correspondence, Public Speaking, Psychology, Sociology, Tax Problems, Economics, English, Commercial Spanish, French, Logic.

All courses credited toward a degree. Descriptive catalog furnished free upon request. Office open daily from 9 a. m. to 8 p. m.

Call, Phone (Wabash 9389) or Write NOW

ARTHUR E. MAYO, Dean

1020 Manhattan Bldg. 431 S. Dearborn St. Chicago

MAKE UP YOUR HIGH SCHOOL WORK

FALL TERM STARTS SEPTEMBER 19TH

Prepare for C. P. A., Law, Medicine, Pharmacy, Dentistry, College or University entrance. Small classes insure individual attention and rapid progress. Day and Evening classes. Co-educational.

For detailed information, call, phone (Wabash 9389) or write,

MAYO PREPARATORY SCHOOL
1020 MANHATTAN BLDG., 431 S. DEARBORN ST., CHICAGO

The John Marshall LAW School
(Founded 1899) Mon., Wed., Fri. Evenings
Registration All This Week

UNDERGRADUATE LAW COURSE: Three years. Leads to degree of LL.B. and admission to Bar.
POSTGRADUATE COURSE: One year. Leads to LL.M. and J. D. degrees.
SYSTEM OF INSTRUCTION: Text Books, Case Books, Lectures, Practice Work, Quiz.
FREE COURSE in Public Speaking, Parliamentary Law, Law Latin.
PRE-LEGAL COURSE: Two years, 45 weeks each. Covers high school equivalent.
LOCATION: Portland Block, 25 N. Dearborn St., corner Washington St.—One block from courthouse.
Catalog, Booklet of Recent Examination Papers and Pamphlet "On the Study of Law and Proper Preparation," sent free.

Post-Graduate Class Begins Monday, Sept. 19
EDWARD T. LEE, Dean. Tel. Dearborn 5558

The University School for Girls
Boarding and Day School
Fall term begins September twenty-first.
MISS ANNA R. HAIRE, A. B., Principal.
1106 Lake Shore Drive Chicago.

St. John's Military Academy
EPISCOPAL THE AMERICAN RUGBY
For personal conference telephone Captain P. W. Mouso, Randolph 1797. Room 1214, Borland Building, 105 South La Salle Street, Chicago. For catalog address
Box 101, Delafield, Waukesha Co., Wisconsin

FRANCES SHIMER SCHOOL
For Girls and Young Women. 2 years College, 4 years Academy. Music, Art, Expression, Home Economics, Business and Teachers' Courses. Certificate privileges. 85 acres, 5 buildings, 69th year. Separate buildings for 1st and 2nd year academic students. Catalog.
REV. WM. P. McKEE, Pres.
Box 601, MT. CARROLL, ILL.

CHICAGO BUSINESS COLLEGE
SHORTHAND and BOOKKEEPING
Corner Jackson and Dearborn

MORGAN PARK
MILITARY ACADEMY, Col. H. D. Abells, Supt. Box 300, Morgan Park, Chicago, Ill. Tel. Beverly 2222. 20 men teachers; 200 boys. Country surroundings. Not for profit. Separate junior school.

Write for Bulletin of the SCHOOL OF ELEMENTARY AND HOME EDUCATION
711 Bush Street

Call this afternoon!

Investigate Walton Courses in

Constructive Accounting *Advanced Accounting*
Cost Accounting *Income Tax* *Business Law*

Individual help for beginner students.
Day and Evening Classes or Correspondence Instruction.
Members of the Faculty will be present to confer with you.
The several classes are filling rapidly and early enrollment is necessary, as the registration is limited.
Telephone: State 6870-71-72
225 N. Michigan Ave., Cor. South Water

WALTON SCHOOL of COMMERCE

1921 IS REWARDING FIGHTERS

The Harvard School for Boys
In Co-Operation with University of Chicago
4731 ELLIS AVE.
Has prepared over 400 boys for college, also Yale, Harvard, Princeton and Chicago. Special department for boys under 12 years of age. Reopens Wednesday, Sept. 21. Office hours from 9 a. m. to 4 p. m. after Sept. 1st. For appointment phone Oakland 394.
J. J. SCHOBINGER
CHAS. EDGAR PENCE
M. KIRK MITCHELL

Todd Seminary for Boys
Woodstock, Ill., 1 hour from Chicago. Camp Todd, Cochrane, Minn. Our Ideal:—"For Every Task for a Good Citizen." Boys 7 to 18 years. Noted for...

HEALTH RESORTS

GRAND VIEW HEALTH RESORT
LESS THAN 2 HOURS FROM CHICAGO
All Buildings Strictly Fireproof
MUD BATHS
"NATURE'S CURE" FOR
RHEUMATISM
ECZEMA AND KINDRED DISEASES
Wonderful Results in a Very Short Time
A Splendid and Interesting Golf Course
Bring Your Golf Clubs
For Free Illustrated Booklet Address
WAUKESHA MOOR BATH CO.
WAUKESHA, WISCONSIN
Open All the Year 'Round

"SMALL FAMILY" PAY ROLL SMALL IN NAME ONLY

State Pays Its Members $40,000 a Year.

BY PARKE BROWN.

The state salaries of the "Small family" amount to somewhere between $35,000 and $40,000 a year.

This estimate was made yesterday from facts gleaned from the "affidavit diary" of Isidore Levin, ousted from the secretaryship of the state civil service commission on Thursday, and from other available records.

The total includes salaries paid to two persons known as "foster children" of Gov. Len Small, but it does not cover several other pay rollers who are said to be related to him in some way but in connection with whom the facts are not clear.

In addition to these people, the Levin statements show, the governor has "taken care of" a large number of former employés, personal friends, Kankakee neighbors, and men who are said to perform no service in exchange for their compensation except work of purely political nature.

Pay Roll "Small" in Name Only.

What is known in Springfield as the "Small pay roll"—not because of its size, but because of the identities of the beneficiaries—is believed to be made up about as follows:

Len Small, governor	$12,000
Leslie Small, a son, confidential aid	5,000
W. W. Schroeder, foster son, secretary legislative reference bureau	5,000
A. E. Inglish, son-in-law, administrative auditor	4,800
R. S. McKinstry, brother-in-law, farms, parks, and dairy consultant	4,800
Miss Selma Schroeder, foster daughter, private secretary	3,000
William W. Gray, brother-in-law, watchman	2,000
Total	$36,600

In addition to these persons, Levin stated that he believed the governor's sister, Susanna, is on some state pay roll and that he had heard that a third brother-in-law named Kelly was to go on the pay roll at the Dunning state hospital for the insane. He said that a new title was to be given a position so that Kelly could be named to it. Still another relative, William C. Burrill, is said to be drawing a salary, but this statement could not be verified.

Old Employés "Taken Care Of."

Among the old associates of Gov. Small now on the pay roll is Lawrence Becherer, a former employé of Small's bank at Kankakee. He is said to be drawing $4,800 a year as an investigator of some sort for the governor.

Another former bank employé is C. R. Miller, whom the governor appointed director of public works and buildings at a salary of $7,000 a year. Another business associate, a man named McIntyre, who at one time was circulation manager for Small's Kankakee newspaper, is said to be on some pay roll, but this report has not been confirmed.

But these are not the only cases of nepotism said to exist in the state house. W. H. H. Miller, director of education, employs in his office his daughter, Mrs. Hazel C. Miller Fries, and her husband, Karl A. Fries. The combined salaries of the three are said to be $12,400.

The Case of W. J. Butler.

Of appointments purely for political service there are scores of instances, but the most striking is that of William J. Butler of Springfield. It was announced that Butler was to have charge of a new Springfield headquarters opened by the Lundin-Thompson-Small organization. A few days later, Levin states, Director C. H. Jenkins of the department of public welfare sent in a request for authority to appoint Butler as a "temporary" inspector.

"William J. Butler," wrote Levin on July 18, "is to receive $250 a month while directing the headquarters in Springfield. This money is to be paid out of the appropriation of the department caring for the unfortunate, insane, blind, deaf, and criminal.

"The answer to the printed question, 'How long will this temporary work continue?' is 'Temporary.'

"I will wager that this 'temporary work' will last at least until after the primaries next spring.

"Butler would make a first class chicken inspector, as he is known as the best promoter of cock fights in the state of Illinois."

Another "Useless Inspector."

Of a somewhat similar appointment, Levin wrote:

"William C. Canfield, a defeated candidate for constable, a well known politician in Springfield, was put on the pay roll as inspector for $250 a month. Supervising Architect Martin advised me that Canfield was not of any earthly use to him."

Levin also charges that A. G. Brown, a former Chicago newspaper man, who now appears on the pay roll of the highways division as "executive secretary" at a salary of $4,500 a year, performs no service except that of political press agent for Small.

Levin emphasized his belief that this amount is drawn from the proceeds of the good roads bond issue, and, if paid out for four years, would represent more than half a mile of concrete road.

Girding for the Ballot Battle

Officers of the Woman's Roosevelt club, Chicago's latest organization of Republican women. Seated, left to right: Mrs. B. F. Langworthy, vice president, and Mrs. Fletcher Dobyns, president. Standing: Mrs. George A. Soden, treasurer, and Mrs. C. J. Swan, secretary.
[TRIBUNE Photo.]

SMALL CHANGE OF VENUE HEARING SET FOR SEPT. 26

Springfield, Ill., Sept. 16.—Preliminary motions in Gov. Small's case, on charges of embezzling state funds, go over until Sept. 26. Ten days was granted this morning by Circuit Judge Smith to State's Attorney C. F. Mortimer to make answer to the fifty-three affidavits filed this morning in support of Gov. Small's motion for a change of venue from Sangamon county.

The affidavits were general, alleging prejudice on the ground that the anti-Small organization's control here made it impossible for him to get a fair trial.

The arguments will be made before either Judge Norman L. Jones or Judge Frank W. Burton. Judge Smith, in granting the transfer, followed ordinary procedure in change of venue cases.

During the ten days, it is said, some agreement may be reached on the county to which the change of venue is to be taken. State's Attorney Mortimer will not fight against a change.

It is believed that Decatur and all points south of Springfield have been eliminated as trial sites. Prospects are good that the case is to be removed to some county north and west of Peoria.

WOMEN ORGANIZE REPUBLICAN CLUB TO PURIFY PARTY

Mrs. Dobyns Is First President.

A new and what promises to be a formidable factor in Republican politics in Cook county came into existence yesterday with the formation of the Woman's Roosevelt Republican club. At a meeting in the Congress hotel, attended by more than 300 women representing all women's organizations, all nationalities, and all sections of the city, the club was organized, officers elected, and constitution drawn up.

One of the first acts of the new club was to pass a resolution requesting that President Harding appoint Mrs. Joseph T. Bowen as a member of the commission which will represent the United States at the disarmament congress, opening Nov. 11.

Seek Party Reform.

The purpose of the new organization is to organize the Republican women of Chicago and Cook county to bring about better conditions within the Republican party and to stand for candidates who will truly represent the fundamental principles for which the party stands.

Its most outstanding feature is that the roll included the names of a large number of prominent women who heretofore have never taken any active interest in politics.

Mrs. Dobyns President.

The officers of the organization elected yesterday are Mrs. Fletcher Dobyns, president; Mrs. B. F. Langworthy, vice president; Mrs. George Soden, treasurer; and Mrs. C. J. Swan, secretary.

"SHAKEDOWN" CHARGES IN CAR FARE HEARING

Hot Retorts Swapped by Lawyers.

(Continued from first page.)

terested in the arguments of counsel in this case. We have, however, our own duty to perform. The commission is not bound by the strict rules of pleading observed in courts.

"The essential issue in this case is the reasonableness and justice of the rates of fare charged by the respondent companies. This issue is raised by the prayer for general relief in complainant's petition. It is the duty of the commission to determine this issue, in justice to the companies and the people of Chicago, as soon as may be.

Promises Exhaustive Hearing.

"The case will, therefore, be set down for hearing, at which hearing every allegation of the complainant's petition deemed by the commission to be pertinent and relevant and which shall be supported by proof, as well as every other fact and circumstance tending to the enlightenment of the commission upon the essential issue above defined, will be given due consideration, to the end that the commission may establish just and reasonable rates of fare which the respondent companies may charge for the service rendered and under conditions shown to exist at the time the matter is determined."

Rakes Cleveland Petition.

Walter L. Fisher, who appeared on behalf of the board of supervising engineers, suggested to the commission that if it complied with Cleveland's petition and held that the contract ordinance is valid on fares and service it would dismiss the petition and thereby would relieve itself of the duty of investigating the rates, because it would then have no authority to investigate rates.

He said that Cleveland is attempting to ride two horses going in opposite directions.

He went on: "Mr. Cleveland asks you to hold the ordinance valid and binding, but he has had the city council cancel the contracts and repeal the ordinances. He has told the board of supervising engineers that the contract ordinances have been rescinded and that the board does not exist, but in the same letter tells the board that, if he is wrong, the board will be held responsible for doing his work.

"At the same time he is in court saying that the contract ordinances are valid."

"Are you in favor of an 8 cent fare?" Cleveland asked.

"I am for a reduction in fares as much as is possible, and I don't stop at 5 cents, as you do," said Fisher. "I would go to 4 cents, if that is possible, and the contract ordinances—of which you complain—permit you to do that tomorrow, if the mayor and the city council desire it."

"L" TRAFFIC BLOCKED.

About 2,000 loop employés were late to work yesterday morning when an Oak Park elevated train was tied up for forty-five minutes at the Lake street transfer station. Twenty trains were halted until repairs could be made.

ASK VALUATION OF SOUTH WATER LAND BE REDUCED

South Water street property owners appeared before the board of review yesterday asking reduction in land valuations of approximately $500,000. They say the building of the Franklin street bridge, with the elimination of a viaduct and construction of abutments to the new bridge have lessened the value of the real estate on South Water street frontage from North Wells to Franklin street and along the diagonal block from Franklin to Randolph and Market streets.

Judge Theodore Brentano was one of the owners of land affected by the bridge improvement. Thirty owners apeared before the board and stated their reasons why the bridge at Franklin street had deteriorated the value of their holdings.

Edward R. Litzsinger, president of the board, after hearing the arguments said there appeared to be merit in the claims of the petitioners.

Doctor and Girl Robbed of $115 by Three Men

Three men held up and robbed Dr. Jacob Jacobson of 715 Roscoe street and Miss Irene Helen Hogan of 6200 Henwood avenue of cash and jewels valued at $115 early yesterday while they were motoring in University avenue near the Midway plaisance.

KILLS SELF BY GAS; BUSINESS WORRIES CAUSE

Two notes addressed to "Dear Daughter Lillian," Mrs. Harry L. Malcher of Evanston, were found on the table when employés of the Buena Plaza apartments at 4363 Kenmore avenue broke into a room after smelling gas, and found Charles A. Binz, 69, secretary of the Curtis Manufacturing company at 215 North Des Plaines street, asphyxiated.

The farewell letters gave as the reason of Binz's suicide despondency over business conditions and loneliness.

"Things have not been going well," said one of the notes. "The last of my family except you and Janice are gone. I have decided to end it all. Good-bye."

ELEVATOR MEN'S UNION WARS ON CHICAGO CLUBS

An effort will be made to cut off the supplies of all Chicago clubs which refuse to employ union elevator operators, it was announced yesterday by J. J. McAndrews, secretary of the Elevator Operators and Starters' union. Mr. McAndrews explained that he was responsible for the recent picketing of the Chicago Athletic association.

DIFFERENT

YOU'VE NOTICED WHAT A WONDERFUL DIFFERENCE A HAT CAN MAKE IN A MAN'S APPEARANCE.

A GOOD ILLUSTRATION OF THIS WILL BE NOTED IN OUR

CARLETON, $6

—THE HAT THAT'S DIFFERENT BECAUSE IT HAS CHARACTER, DISTINCTION AND PERSONALITY PLUS.

OTHER FINE QUALITIES, $5 TO $10

S. F. Wilson Co.

Specialists in Men's Hats, Furnishings and Custom Shirts

21 and 23 East Jackson Boulevard

Between State and Wabash

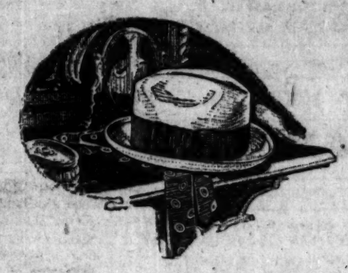

Felt Mixtures

$5

A bit different—a soft gray tone mixture, also a new shade of brown—beautifully silk lined. Nothing smarter.

Then there's the Denvir Special, $3.50

A fast seller because a great value

JOHN F. DENVIR & SONS CO

19 E. Jackson Boulevard

Between State and Wabash

Mail Orders Filled. Satisfaction Guaranteed.

GO TO CHURCH SUNDAY

Jesus said: "Render unto Caesar the things that are Caesar's and unto God the things which are God's."—Matthew, xxii., 21.

In the thought of Jesus, patriotism and religion were married, and we should never divorce them. Love of country and service for God should be beautifully blended. JOHN THOMPSON,
Supt. Home Missionary and Church Extension Society of the M. E. Church

CHRISTIAN SCIENCE.

CHURCHES OF CHRIST, SCIENTIST.
SUNDAY, SEPT. 18. SERVICES:
SUBJECT: "Matter." Sunday, 10:45 a. m., 7:45 p. m. Wednesday, 8 p. m.
FIRST CHURCH—4017 Drexel-blvd. Reading room, 2939 Drexel-blvd.
SECOND CHURCH—Wrightwood and Pine Grove. Reading room, 2832 N. Clark-st.
THIRD CHURCH—2151 Washington-blvd. Reading room, 2221 W. Madison-st.
FOURTH CHURCH — Harvard-av. and W. Marquette-rd. Reading room, 6305 Harvard.
FIFTH CHURCH—1840-50 Dorchester-av. Reading room, 1405 E. 47th-st.
SIXTH CHURCH—1321 Prairie-av. No Sunday evening service. Reading room, 1104 Indiana-av.
SEVENTH CHURCH—5318 Kenmore-av. Reading room, 1054 Wilson-av.
EIGHTH CHURCH—4359 S. Michigan-av. Reading room, 112 E. 44th-st.
NINTH CHURCH—6150 Woodlawn-av. Reading room, 6248 Kimbark-av.
TENTH CHURCH—5540 Blackstone-av. Reading room, 5560 Blackstone-av.
ELEVENTH CHURCH—2840 Logan-blvd. Reading room, 3059 Logan-blvd.
TWELFTH CHURCH—Waveland and Rokeby-st. Reading room, 3819 Broadway.
THIRTEENTH CHURCH—10317 Longwood-drive. Sunday service, 10:30 a. m. only. Reading room, same address.
FOURTEENTH CHURCH — Cor. Sunnyside and Paulina. Reading room, 1639 Montrose.
FIFTEENTH CHURCH—233 N. Central-av. Reading room, 5523 W. Lake-st.
SIXTEENTH CHURCH—1716 Lunt-av. Reading room, 1740 Greenleaf-av.
The above sixteen churches are branches of The Mother Church, The First Church of Christ, Scientist, in Boston, Massachusetts.

PRESBYTERIAN.

SECOND PRESBYTERIAN CHURCH,
MICHIGAN-AV. AND 20TH-ST.
REV. JOSIAH SIBLEY, D. D., PASTOR.
SERVICES 11 A. M. AND 8 P. M.
DR. LEWIS EDWARD HOLDEN,
PRESIDENT MILLIKEN UNIVERSITY, preaches at both services.

FIRST PRESBYTERIAN CHURCH,
GRAND-BLVD., AT 41ST-ST.
Ministers: Wm. Chalmers Covert, Alva V. King.
10:30: "Things My Soul Has Seen This Summer." 7:45: "A Chance for Everybody." Dr. Covert speaks at both services.

BUENA MEMORIAL PRESBYTERIAN CHURCH,
Sheridan-rd. and Broadway. Near Montrose.
REV. HENRY HEPBURN, D. D., PASTOR.
10:30 a. m.: "God Winning Man's Love."
7:45 p. m.: "Finding or Losing."

FOURTH PRESBYTERIAN CHURCH,
MICHIGAN-AV. AND DELAWARE-PL.
JOHN TIMOTHY STONE, D.D., MINISTER.
Services 11 a. m., 4 and 8 p. m.
Dr. Stone will preach at all services.

CHURCH OF CHRIST, PRIMITIVE,
5491 Blackstone-av., Cor. of 55th.
Social Meeting and Breaking of Bread, 10:45 a. m. Those interested call Midway 6833.

ZION.

ZION.
ROOSEVELT HALL,
12th Floor State-Lake Bldg.
Lord's Day, Sept. 18, 1921, at 2:45 p. m.
Leaves of Healing, The Theocrat and other Zion literature may be had at the services or by addressing Zion Publishing House, Zion, Lake County, Ill.
WILBUR GLENN VOLIVA,
SUCCESSOR TO JOHN ALEXANDER DOWIE, GENERAL OVERSEER, PREACHES IN SHILOH TABERNACLE EVERY LORD'S DAY AT 2:30 P. M.

METHODIST EPISCOPAL.

THE FIRST METHODIST EPISCOPAL CHURCH,
Clark and Washington-sts.
Dr. John Thompson, Minister
10:45 a. m.—"Dr. Crane's Four Immoralities in the Church."
7:30 p. m.—"A Study of Recent Horrible Crimes."

BAPTIST

THE OPENING DAY at THE GREATER IMMANUEL CHURCH,
2320 Michigan-av.
Subject for the day: "OPENING GUNS."
Services 9:30, 11, 5:30, 6:30, 7, 8, 9.
BAND OF 35 PIECES.
Chorus, Soloist.
Johnston Myers will preach.

INDEPENDENT.

FREE EVENING CLASSES

of THE MOODY BIBLE INSTITUTE have reopened for the fall term in the Auditorium, corner N. La Salle-st. and Chicago-av.

DO YOU KNOW

That study of the Bible is the best investment of time any one ever makes?

Because—The Bible is the world's one great storehouse of the knowledge of HOW TO LIVE so that REAL SUCCESS IN LIFE shall be secured.

DON'T ALLOW ANYTHING TO CHEAT YOU OF YOUR PRICELESS PRIVILEGE OF SYSTEMATICALLY STUDYING THE ONE BOOK WHICH OUTWEIGHS IN VALUE ALL OTHER BOOKS IN ALL THE WORLD. IF YOU DIG IN IT AS FOR GOLD, YOU WILL SECURE TREASURE OF VALUE AND AN EXTENT BEYOND ANY CALCULATION.

YOUR OPPORTUNITY.

If you desire to study the Bible under competent instructors, the Institute's teaching staff and buildings are placed at your service two evenings a week, free of charge (save for an enrollment fee of $2 per term).

FIT YOURSELF TO BE A REAL POWER FOR GOD IN YOUR CHURCH, YOUR DAILY LIFE, OR ANY ONE OF THE MANY LINES OF CHRISTIAN WORK FOR WHICH THE EVENING CLASSES PROVIDE THE TRAINING.

Class sessions Tuesday and Friday evenings, 6:30 to 9:15 with different classes running simultaneously. Cafeteria supper served 5:30 to 6:15, 25c. ENROLL NOW. ILLUSTRATED BOOKLET FREE ON REQUEST.
153 Institute-pl. Phone Superior 8000.

MEL TROTTER,
Known from Maine to Mexico as a Gospel preacher and "City Mission" organizer.

AT THE MOODY CHURCH TABERNACLE,
Clark-st. and North-av. Services 10:30 a. m. to 7 p. m.
Large Auditorium; seats free.
Sunday, Sept. 18.
Morning subject: "Mystery of Godliness."
Evening subject: "A Sure Refuge."

HOMER A. HAMMONTREE, Soloist.
Band and Choir Program at 6:30 p. m.
Lance B. Latham, Pianist.

STRANGERS CORDIALLY INVITED.

Midweek Praise, Prayer and Bible Study Meeting Wednesday, 7:30 P. M.

CONGREGATIONAL.

THE NEW FIRST CONGREGATIONAL CHURCH,
ASHLAND AND WASHINGTON-BLVD.
REV. GILBERT WILSON, PH. D., D. D.
10:30 a. m.: "Yokes."
8 p. m.: "Salvaging Civilization."
Music by choirs and soloists.

LUTHERAN.

LUTHERAN.
Wicker Park, near five st. car lines, including N. Hoyne and Le Moyne-sts.
SIMON PETER LONG, D. D., Minister.
10:25 a. m.: Sermon by former pastor, REV. A. C. ANDA.

MISCELLANEOUS.

BOSWORTH BIG TENT MEETINGS TRANSFERRED TO THE HUMBOLDT PARK GOSPEL TABERNACLE,
Pierce and Homan-aves.
EVANGELIST JOSEPH HOGUE
OF MINNEAPOLIS.
Speaks Every Night.
F. F. BOSWORTH
Speaks Sunday at 3 P. M.
SUNDAY SERVICES:
11 A. M., 3 P. M., 7:30 P. M.

THEOSOPHY,
308 South Wabash-av.
1623 Kimball Bldg., 3:30 p. m.
'JESUS AND HIS OWN TIME'
BY
WALTER G. GREENLEAF.

CENTRAL CHURCH,
ORCHESTRA HALL, 220 S. MICHIGAN-AV.
DR. FRED'K F. SHANNON.
OPENING SUNDAY.
Central Church Chorus. Hotel guests are specially invited. Doors open 10:30 a. m.

Now that you can buy a Shayne Hat *for* $5.00

There shouldn't be much difficulty in deciding *where* to buy—there's no economy in "cheapness" but it is wise to buy a GOOD HAT for a low price.

JOHN T. SHAYNE & CO.
ON MICHIGAN AVENUE *at Randolph*
The Gateway of the Loop.

The COFFEE *that Suits* YOUR TASTE

EVERYONE likes Coffee. Whether we drink it "with" or "without," there are a thousand and one individual preferences of taste—and as many brands or blends to meet these likings.

The first step toward real Coffee satisfaction, therefore, is to select the right brand or blend. If you know exactly what you want, insist upon it. If not, try a good standard brand or blend that has the reputation of the roaster back of it. Experiment in this way until you suit your individual taste exactly.

JOINT COFFEE TRADE PUBLICITY COMMITTEE
74 Wall Street, New York

This is the sign of The Coffee Club. Look for it in dealers' windows. It will help you find good coffee.

COFFEE *—the universal drink*

This advertisement is part of an educational campaign conducted by the leading COFFEE merchants of the United States in cooperation with the planters of the State of Sao Paulo, Brazil, which produces more than half of all the COFFEE used in the United States of America

Chicago Tribune.
THE WORLD'S GREATEST NEWSPAPER

FOUNDED JUNE 10, 1847

ENTERED AS SECOND CLASS MATTER, JUNE 3, 1903, AT THE POSTOFFICE AT CHICAGO, ILL., UNDER ACT OF MARCH 3, 1879.

All unsolicited articles, manuscripts, letters and pictures sent to The Tribune are sent at the owner's risk, and The Tribune company expressly repudiates any liability or responsibility for their safe custody or return.

SATURDAY, SEPTEMBER 17, 1921.

"Our Country! In her intercourse with foreign nations may she always be in the right; but our country, right or wrong."
—Stephen Decatur.

THE TRIBUNE'S PLATFORM FOR CHICAGO

1—Lessen the Smoke Horror.
2—Create a Modern Traction System.
3—Modernize the Water Department.
4—Build Wide Roads Into the Country.
5—Develop All Railroad Terminals.
6—Push the Chicago Plan.

ORGANIZED SABBATARIANISM.

Strict Sabbatarianism seems to be organizing in a very comprehensive way in all parts of the country. The Rev. Wilbur F. Crafts of the International Reform bureau, an active lobbyist and propagandist at Washington, is in the foreground, but the principal agency seems to be the Lord's Day alliance, whose secretary is the Rev. Harry Bowlby. The Rev. Bowlby asserts that sixteen denominations indorse the movement, while a seventeenth, the Lutherans, "are with us." "Only the Roman Catholics, the Unitarians, the Seventh Day Adventists, and the Jews are outside this movement," he told an interviewer for the Philadelphia Public Ledger.

In this interview, which appeared last fall, the Rev. Bowlby was quoted to the following effect:

"We are well financed. Our lobby at Washington will be an effective and experienced one. We shall work in every congressional district in every state. We shall agitate and spread propaganda and cause voters to write unceasingly to their representatives in congress until no congressman who cares to stay in congress will dare refuse to vote for our measures. These were the methods used by the Anti-Saloon league, and they were effective."

A hint of easy and rapid organization is here given. The men and women who had paid employment in the prohibition movement find that occupation gone, but the Sabbatarian movement can take them over and make use of their skill and experience. Thus a complete organization, nation-wide, is available at little effort. The W. C. T. U. has taken an interest also.

The spirit of the movement seems to be expressed in the interview with the Rev. Bowlby already quoted. Here is the program as reported in the Ledger interview:

"We propose to pass no blue laws. There are no such things as blue laws—never were. And we don't propose to legislate people into church. We propose, by legislation, to make it easier for people to go to church. In other words, we shall try to close the baseball parks, the golf links, the motion picture and other theaters, the concert halls, the amusement parks, the bathing beaches, and so on. We shall fight all amusements where an admission fee is charged. We shall oppose golf, tennis, baseball, football, and other sports, even if purely amateur and void of financial cost to those watching or taking part, because they set bad examples for children who might otherwise be content to go to Sunday school. We shall seek to restrict the sale of gasoline for pleasure automobiles, and urge other measures that will stop Sunday automobiling and joy riding. This will not bring the old fashioned horse and buggy back, because we believe that the Lord's day should be a day of rest for man and beast. Excursion steamer rides on Sunday will be opposed by us on the ground that they are unnecessary to the moral welfare of Christian America."

We also learn that the Rev. Bowlby sees no reason why public libraries or art galleries should remain open on Sunday, and not only are Sunday newspapers to be abolished but "we shall seek to establish a censorship over the stuff that gets into them on other days."

The reader who is inclined to smile at this as a futile fanaticism is not wise. There is a very large part of our population which does not have access to Sunday recreations, newspapers, libraries and art galleries. In rural districts and small towns this is the case where tradition and social custom are yielding but slowly to modern conceptions of what is wholesome and permissible. Men are usually willing to prohibit to others what they do not care for themselves, and it is easy to rouse our moral enthusiasm for imposing upon our neighbors a code which is satisfactory to us. Respect for freedom of conscience has not marked our history at all times since the men and women who left England in the seventeenth century for the freedom to worship in their own way persecuted those within their gates who asked no more than the same freedom.

This is the twentieth century and not the seventeenth, but the disposition to tyrannize over our fellow men under the guise of religion and morality has not disappeared. One would think that freedom of conscience needs no defense in America in our day, but it does, and the Sabbatarian movement proves it. That defense cannot be allowed to rest with the public intelligence. It needs as thorough organization and as active propaganda as Sabbatarianism is employing.

MAN IN SHIRT SLEEVES.

A restaurant corporation and the Santa Fé Railroad company have been given an order by the Oklahoma corporation commission forbidding them to deny service to men who want to dine in their shirt sleeves. American men are the most conventionalized and most timid wearers of clothes in the world, and this is one of the few recognitions that they have any right of decision whatever.

Women do as they please. One generation of them sweeps the sidewalks with long skirts and another makes stocking tops and skirt hems meet. They may wear furs in summer and expose their chests in winter. About the only verboten is that they shall not disguise themselves in men's clothing, but in knickerbockers, riding breeches, or overalls they may imitate masculine garb. They have almost complete liberty, but a man makes about as much change in this clothing as a rabbit makes in his.

"Continued warm" is the standing summer forecast out west on the plains, and there man has achieved a little more independence, and his right to make a few decisions for himself is now recognized by state authority in Oklahoma. He has not lost any of his citizenship rights if he has removed his coat. In most states he does lose some of them.

Not many men hereabouts care to walk the streets of a hot day with their coats off, although they are frightfully uncomfortable with them on. They do not mind walking down a street in a bathing suit and bathrobe, but they do not want to walk the streets in their shirt sleeves. A theater which could not deny admittance to a man with his coat on could do so if he took it off. He is less a citizen, in public places, when he is in his shirt sleeves, although no question of public decency is involved.

All he has to do is to take off his coat to half outlaw himself. Society probably is wofking under a protective instinct, realizing that man is a blot on the landscape and demanding that he conform to obliterating conventions in fear that if he became vivid he would be awful.

SPOILS OR MERIT IN CIVIL SERVICE?

Charges that the Small administration has repeatedly and flagrantly violated the state civil service law, made by Isidore Levin after his dismissal without trial from the position of secretary of the state civil service commission, demand attention. If Levin's allegations can be substantiated they are as important as any of the other charges of corruption which have been brought against the administration. If they are not well founded the administration ought to be cleared of the shadow which they cast upon it.

The charge that the governor has placed several members of his family upon the state pay roll without regard to civil service probably will have an effect upon public opinion entirely out of proportion to its importance. Such action has become more or less common in political life, but its influence toward demoralization of civil service is automatically limited by the limitation of families. But the charge that jobs which should be protected and filled under civil service regulations have been traded for votes for the administration's pet measures is truly important.

If true it means the utter demoralization of civil service. That such demoralization would not be objectionable to the administration is indicated by the administration's recent effort to obtain the passage of a bill which would virtually have abolished civil service. That such abolishment is not wanted and is considered a menace to proper state government is indicated by its defeat in the legislature.

Levin's charges, therefore, have the moral support of admitted antipathy of the administration to civil service regulations. His appeal for a trial may substantiate or disprove them. In any event the allegations require investigation, if not by the legislature or by some state department, then by a special grand jury.

Civil service on the merit system is intended to put into practice Daniel Webster's theory that "offices are created, not for the benefit of those who are to fill them, but for the public convenience." Its chief aim is, on the one hand, to get the best service for the people, and, on the other hand, to remove from party contests the corrupting influence of the vast number of jobs offered as spoils to the victors. These purposes are good, and have proved themselves good as long as placing of civil service jobs has been honestly based upon the merit system.

If this system is to be destroyed as Levin charges it is being destroyed, all the evils which it was painstakingly designed to eliminate will be turned loose upon the government and the people once more. That would be disastrous to the entire framework of modern government. It cannot be permitted. To prevent it the Levin charges must be sifted to the bottom, and if they are found to be true, adequate provision must be made to protect this essential feature of good government which, the discharged secretary alleges, is being destroyed by the political greed of the present state administration.

FOR UNIFIED U. S. SUPPORT OF THE ARMS PARLEY.

In view of the spirit of antagonism to President Harding's forthcoming conference on the limitation of armaments promoted by various influences, chiefly within the Democratic party, the appeal of former Vice President Thomas R. Marshall to the people to support the President during the conference is noteworthy and refreshing.

Democratic opposition to the conference, we believe, is due largely to pique and partisanship. Those who opposé it, prophesying failure, do so largely because the efforts of their own leadership to a similar end, but founded upon premises which would have worked to the disadvantage of the United States, failed. They hate to see a Republican administration succeed where a Democratic administration failed.

The attitude of Mr. Marshall, therefore, is particularly refreshing, and his advice should be valuable. He, in common, we believe, with the vast majority of Americans, is considering the ends rather than the means. This majority desires reasonable assurances of peace with safety and a future reduction of our outlay for armament without sacrifice of our rights and power to enforce those rights among the nations. This is what the Harding conference is designed to give. To assure its success the administration needs the moral support of every good influence within the nation, regardless of party.

We trust that the unselfish support accorded by Mr. Marshall will bring with it the approval and support of the element in his party which has shown some inclination to weaken the position of the American conferees by expressions of contempt and forecasts of failure. If our representatives at the parley can be made to feel that they have the weight of public opinion in America behind them, the representatives of other nations will be forced to feel the same thing. Then the outcome may be of material advantage, not only to the United States, but to the world.

SPIRIT OF THE ROAD.

(Decatur Review.)

Over in the Oreana neighborhood a Decatur business man tried to hail a woman driving a car to inquire about the road he should take. The woman stepped on the gas and shot by that man as though he were a pestilence. Plainly she thought he was a highway robber lying in wait for her.

And there is every chance this is a good woman who is more than willing to lend aid and assistance in passing. But she has been keeping up with some of the news of the day and in this way has learned that the stranger on the highway is to be avoided if one cares anything about safety first.

It is too bad there is some justification for a feeling of caution in a case of this kind. The chances are not more than one in a thousand that the one asking a little aid is a highwayman, perhaps not more than one in 10,000.

But nearly every day one may read of people held up by these gentry of the road. After reading a few items of this kind every stranger on the highway begins to take on the look of a suspicious character. It may be the time is coming when 999 will have to suffer because one in a thousand is a bad man.

Also one may be hereby reminded that we shall need a highway police force throughout the state when all roads are made good.

A LINE O' TYPE OR TWO

How to the Line, let the quips fall where they may.

THEATERROR BY NIGHT.

'Thwart summer's southern skies o' nights till late,
Prodigious replica of venomed hate;
A monstrous menace creeping 'cross the vault,
Like doom itself, ne'er hasting, ne'er ahalt;
By ancient seers of Hind pricked out o'erhead,
His pygmy prototype their daily dread;
The Zodiac's one pestilential sign,
Horrific, grim, implacable, malign;
His claws near Libra, almost in his grip,
Amid the Milky Way his dreadful tip;
The centaur Archer, ages long his scoff,
With taut drawn shaft, an easy bowshot off;
The Goat, just west the Way, caprice foregone,
Safe distance kept, a cautious looker-on;
Bestud with gems, three score and three their tale,
Behind their brilliance fain to mask his bale;
With great Antares' ruddy radiance crowned;
Upon his sting ashine fair Shromlek bound;
By these and others less from front to rear
So guised with glory folk forget to fear;
Ere long, as through his twice two thousand years,
Departing northern skies for southern spheres;
But baleful still, his fearsome form aglow,
Next summer's nights will bring back Scorpio.
ARIES.

"AH," we ahd briskly, seating ourselves at our desk, "ah (we always ah twice after breakfast), now where are the problems we shall settle today?"

There seemed to be none handy. The janitor had probably mislaid them or swept them out. This irritated us. We accosted ourselves rather sharply:

"Well, what shall we knock today? We must knock something."

How baffling at times is one to oneself. We could think of nothing to knock. Fancy! We've been overreading Dr. Crane or something.

CRUEL BUT CUSTOMARY.

[From the Hinsdale, Mont., Tribune.]

John C. McColly suffered the misfortune of being violently kicked by a mule southeast of the north bridge on Wednesday and took the count for a few minutes. Presumably her name was "Maud."

TODAY'S most inspiring utterance is from the Keokuk Daily Gate City: "How it worked out is an interesting analysis too long to detail here—but James C. Davis, railroad administrator at Washington today, is the direct result of Samuel F. Miller of the United States Supreme court."

OUR OWN BOOZE WHO.

Sir: I have just returned from a trip to Cuba, the Canadian border, Bahama Islands, and other oases. Thought you'd like to have some ideas of what bootleggers look like. I'm just sobering up and as soon as my hand gets steady will send you a few sketches. Keep my checks until I call for them personally! As ever,

PAUNCHOUS PILATE.

MOSQUITO-BAR CHARLIE: Lives in Miami and has a non-sinkable houseboat. Has seen ten murders committed without remembering any of the details. Takes orders for Canadian Club and Scotch, but specializes on a gin that causes symptoms resembling sleeping sickness. Cannot mail his goods, but will express them, or deliver by truck to any part of the so-called U. S.

PAUNCHOUS PILATE.

FROM the New York Tribune: "Estimated 100,000 pupils in city schools are without regular seats." This, as E. V. points out, is misleading. The seats are all right. They simply have no place to put them.

Why Not Check Him at the Door?

Sir: Simplicissimus' invitation sounds *most* alluring, but what to do with Friend Husband? Altho' an ardent Fan, he has never been a contrib. Do you suppose I could bring him along? I'll assure you he will be the l. of the p., particularly after the second round. A. H. H. A.

THESE *sirs* are giving us shredded nerves. If the patient reader doesn't mind we'll grant them a brief vacation.

GIDDAP, PEGASUS.

My dear fellow: Kindly ask the Innocent Bystander how this will do:

"When I challenged Philardee,
He promptly did a backturn;
'I'm no poet,' chortled he,
'And will not to a hack turn.'"

CHUB.

SELF—SHOTT, in Kirksville, Missouri, September 14. The Rev. F. W. Condit tied the knot.

A Few Well Chosen Throbs.

[From the Lumber World Review.]

The song of the summer time through the open windows; the gentle and caressing lilt of the wedding music of Mendelssohn and Liszt; the proud regular throb, and military steps of the wedding march, with love as the goal—instead of military achievement; and the bright and vivacious sparkle of the Recessional when the newly made bride and groom stepped quickly out to their world, just achieved; were all very beautiful, but—overtopping ALL of this—and the longest to be remembered FEATURE of this ceremony will be—to the writer—the happy face and ringing words of the venerable Bishop Garrett as he performed the simple Episcopal ritual that made James Clark and Florine Elizabeth Kemp man and wife, in the sight of God and man.

In Re How to Accost a Baby.

My good man: A keen sense of sympathy goes out to A. W., and may I offer my bit, arrived at after years of cogitation, and used during the last year with much success. While simply making signs at the baby with my eyes and hands, give the fond parent in charge a formula covering the blue of its (the baby's) eyes, color and thickness of its hair, and plumpness of its physique—all this in a "I never saw one like it" tone. This scores fifty every time. L. M. N.

In Re Continued.

I say, old chap: Tell what's his name, who wrote in the other day for help regarding that awkward moment when shown the new baby, that one of my husband's old bachelor fraternity brothers, who is known for his veracity and diplomacy, always rises to the occasion with—"Well that is a baby." Could anything be neater? D. S. C. HERSELF.

THE problem of how to accost a baby seems to have kindled an interest second only to that of the jingles. We don't recollect offhand what greeting we preferred in our cradlehood days. However, we have no doubt some able contrib does and will come, as the California visitor said of the flea, to the rescue.

JINGLES.

Hokey, pokey, winky wonk,
Kalamakoo and a konky konk;
Chingaree, changaree, chingaree koo,
King of the Cannibal Islands. C. I. K.

A grandmother, writes Felicity, seventy-seven years young, says this was a favorite with the youngsters in her play day:

Ee-lie, tee-lie, tip-pel-ly tee,
Tee-lie, tee-lie, dom-i-nee,
Ot-ta po-eha, dom-i-no-eha,
I on tus.

Remember this one?

Here we come.
Where from?
New York.
What's your trade?
Lemonade.
What's your number?
Cucumber. C. E.

To determine who should be it in "Run, Sheep, Run," Sallie's playmates recited:

"Did you ever, ever, ever,
In your leaf, life, loaf,
See the deevel, divil, dovel,
Kiss his weef, wife, woaf!
No, I never, never, never,
In my leaf, life, loaf,
Saw the deevel, divil, dovel,
Kiss his weef, wife, woaf."

YE German housewives threaten a strike as the most effective means of compelling the recalcitrant males to recognize their union.

MERELY as one friend husband to a bunch of friend wives we advise a lockout. PAZ.

How to Keep Well. By Dr. W. A. Evans.

Questions pertinent to hygiene, sanitation, and prevention of disease, of matters of general interest, will be answered in this column. Where space will not permit, or the subject is not suitable, letters will be personally answered subject to proper limitations, and where a stamped, addressed envelope is inclosed. Dr. Evans will not make diagnosis or prescribe for individual disease. Requests for such service cannot be answered.

[Copyright: 1921: By Dr. W. A. Evans.]

TEACHERS' COMPLEX TASK.

IT is well for the teachers as they begin their year's work to understand what they are up against.

The distribution of school children into groups graded according to mental ability as determined by Terman is accepted as approximately correct. Sixty per cent have average intelligence.

The members of this group can move along through school life making the grades according to schedule, passing the examinations and meeting the other tests as they are laid down. Above these is another group comprising about 15 per cent who are brighter than the average, but nevertheless get along fairly well in school. They learn rather too quickly and easily and therefore have energy which some use wisely but which get others into trouble.

Above this more than average bright group is a group of superiors embracing somewhere about 3 per cent of the whole. They are so much out of the ordinary that they constitute a problem for the teachers. A few of them are great trouble makers.

Now, going back to the average group and rating downward, we first encounter a group of dullards making up about 15 per cent of the whole. Many of these are dull because of physical defects. The members of this group are difficult. By working hard with them an earnest teacher can keep a fair proportion up to grade. Below these are the feeble minded making up about 7 per cent. Most of these will drop out of school whenever they can and will quit for good just as soon as the law allows.

This classification was made before the world war. The grouping of soldiers and other persons observed by draft examiners during the world war by the use of mental tests proved the approximate correctness of the Terman grouping.

But hold! The teacher's troubles are not at an end. Besides physical conditions and mental ability it is necessary to take personality and behavior into consideration. As Dr. Pearce Baily says, the real purpose of education is the upbuilding of character, the transmutation year by year of the untamed savage propensities with which a child comes into the world into coöperated and directed forces.

Without this transmutation of the infantile primitive impulses into an adult coördinated self-control the individual remains against or outside the social order.

Some part of the children in schools are insane, some have dementia precox which is apparent at the time, and some have mental types which will be classed as dementia precox as soon as the individual becomes engaged in the contacts of adult life. Some are anti-social. Some are asocial. The problems of personality and behavior are just as real as those of physical deficiency and mental capacity. Unfortunately there are no statistics or groups along this line available for teachers.

SEEMS BEST SUPPLY.

Subscriber writes: "Is it safe for a woman who recently has weaned her baby, 13 months old, to nurse a 4 months old baby of a sick relative?"

REPLY.

In all probability this will be the best source of milk available, and a 4 months old baby needs breast milk. Her milk will not be of quite the same quality as that of the mother in health.

BETTER BE EXAMINED.

M. D. K. writes: "Would you kindly advise me if there is any cure for bed-wetting in an adult who always suffered from same aside from avoiding drinks at night."

REPLY.

This condition is not infrequent among heavy chronic alcohol drinkers. Such persons recover after a time if they quit using alcohol and build up their general health. An adult who is not an alcoholic and who suffers from the habit referred to should have a thorough mental and physical examination. Either he has some organic pelvic trouble or he has some disease of his cord or brain in all probability.

IT MAY NOT HURT YOU.

B. D. F. writes: "I am suffering from a leaking valve in my heart. I do not feel it very seriously, but several doctors have assured me that it is so. Is cold bathing, sea or otherwise, injurious to a weak heart? I enjoy bathing, especially in hot weather, but many of my friends are cautioning me about it."

REPLY.

If your compensation is good you can swim with advantage. There is no better exercise for you. Heart disease with broken compensation is another story.

HIRE UGLY STENOGRAPHER.

H. W. R. writes: "I am a young man of 19 and am in a position where I will soon be placed in charge of a department. I cannot bear the thoughts of dictating letters to a stenographer because I get very nervous. How may I cure myself of this?"

REPLY.

If I were very bright, as bright as my neighbor on the east, I would say get a dictaphone, but that would be bad advice. Running away from unpleasant things is a disastrous mental habit. Train yourself to overcome this tendency.

WRITE TO STATE SOCIETY.

I. F. P. writes: "Where can I get a pamphlet on tuberculosis, its care and treatment in the home?

"2. How soon does the cough begin in one who has t. b.?"

REPLY.

1. Write to the state tuberculosis society at the state capitol. Also to the state health department.

2. In tuberculosis of the lungs it is an early symptom.

FRIEND OF THE PEOPLE

Letters to this department must be signed with names and addresses of the writers.

ASSESSMENT NOT CONFIRMED.

Chicago, Sept. 8.—[Friend of the People.]—Will you kindly inform me whether or not 74th place, between Stony Island and East End avenues, will be paved? We understood that the property owners stopped it. G. P.

The assessment for paving 74th place between Stony Island and East End avenues has not yet been confirmed, but we expect to be in a position to have the street paved next summer. The case is now pending in court. EDWARD J. GLACKIN, Secretary, Board of Local Improvements.

ARGUMENT LOVERS, NOTE.

Chicago, Sept. 9.—[To the Legal Friend of the People.]—A and B own an apartment building jointly. A personally owns a refrigerator which he is willing to sell for $25. A refrigerator is needed in one of the apartments of said building. How much should A receive from the joint funds for the refrigerator, which is to be used in building owned jointly? K.

If B pays $12.50 for a half interest in the refrigerator his interest will be the same fraction as his interest in the building. TRIBUNE LAW DEPARTMENT.

A RELEASE DEED.

Chicago, Sept. 9.—[To the Legal Friend of the People.]—I have a piece of property, house and lot, and have paid off my mortgage on same. There is another party who has a release deed, and he has taken out insurance on the property against my wishes, and he has been writing me several times, telling me that I owe him for insurance. He refused to give me a release deed unless I pay him for the insurance that he has been taking out on same. When I bought this property I paid for $3,000 insurance, which runs for five years. This insurance that he has taken out was extra and, as said before, against my wishes. Will you kindly advise me if I have to pay this insurance, or can I force him to give me my release deed without paying for the insurance? F. J.

The mention of a release implies that there is some instrument, presumably a trust deed, to be released. Your liabilities as to insurance would depend on the wording of such instrument. TRIBUNE LAW DEPARTMENT.

CAN'T PAY INSURANCE RATE.

Chicago, Sept. 9.—[To the Legal Friend of the People.]—An old lady has belonged to an insurance association for a great many years. Within the last five years her rate has been doubled twice, and she is now unable to pay the high rates. She has been told if she does not pay the high rates she will lose all the money she has put in. Is there no law to protect this old lady? K. K.

Most mutual associations started with too low rates and have had to raise or quit. If the facts are the usual ones, we can suggest no legal remedy. TRIBUNE LAW DEPARTMENT.

DESTROYING A HIGHWAY.

Chicago, Sept. 9.—[To the Legal Friend of the People.]—I am living just one block north of Ogden avenue, a highway, constructed jointly by the United States government, state of Illinois, and county of Cook at a great expense, it being the gateway for St. Louis and the southwest. If something is not done quickly this highway will be destroyed in short order. Hundreds of heavy trucks pass daily over this road, hauling crushed stone from the quarries at Summit. It is necessary to haul twenty ton loads at a time to enable the owners of the aforesaid quarries to reap a harvest at the taxpayers' expense? Should not there be a limit, say five tons, to such loads? J. L. K.

We surrest that you take the matter up with one of your aldermen. TRIBUNE LAW DEPARTMENT.

CIRCUMSTANTIAL EVIDENCE.

Chicago, Sept. 10.—[To the Legal Friend of the People.]—Can a person be hanged on circumstantial evidence? If not, why did they hang George Carpenter some time ago? O. S.

They can. TRIBUNE LAW DEPARTMENT.

MEMORY TESTS *Can You Answer These?*

Answers to these questions will be published tomorrow.

1. When did the White Sox win their last world's championship?
2. Who invented the electric motor? the telephone? the electric lamp? the electric battery?
3. How many symphonies were written by the late César Franck?
4. What is President Harding's favorite pastime?
5. Who wrote (a) the play "Androcles and the Lion"? (b) "The Second Mrs. Tanqueray"? (c) "The Easiest Way"? (d) "Arizona"?
6. How many secretaries of state were in President Wilson's cabinet? Who were they?
7. What famous settlement house is located in Chicago? Who is its resident head?
8. What two states exceed Illinois in the production of bituminous coal?
9. Where is the Yakima valley? For what is it noted?
10. In what city is Madison Square Garden located?

ANSWERS.

1. Who wrote "Lullaby Land"? Eugene Field.
2. Where is Angora? In Asia Minor, the capital of the vilayet of Anatolia, and temporary capital of Turkey.
3. What was William J. Bryan called when he first ran for president in 1896? "The boy orator of the Platte."
4. What is the shortest verse in the Bible? "Jesus wept."
5. What causes "sunburn"? The ultra-violet rays in sunshine. These rays can neither be seen nor felt, but nature protects us by raising a coat of "tan" against them.
6. What notable Protestant preacher of Chicago has died within the last year? The Rev. Dr. Frank W. Gunsaulus.
7. What was the date of the Iroquois theater disaster? The number of lives lost? Dec. 30, 1903. 575.
8. Who is the oldest pugilistic champion? Jack Britton of welterweight class.
9. Who was the engineer who brought the construction of the Panama canal to a successful finish? Gen. George W. Goethals.
10. What animal carries typhoid fever? Yellow fever? Bubonic plague? Typhus fever? Infantile paralysis? Flies, mosquitoes, rats and their fleas, lice and ticks.

REVIEWING THE PARADE

VOICE OF THE PEOPLE

Writers should confine themselves to 200 or 300 words. Give full names and addresses. No manuscripts can be returned. Address Voice of the People, The Tribune.

FIRE THE MARRIED WOMAN; HIRE A HERO.

Chicago, Sept. 13.—It is the opinion of the writer after pondering current articles in the newspapers treating on the subject of the unemployment of ex-service men that it would be a very practicable plan of action for the newspapers of Chicago, in conjunction with the American Legion, to enlist the attention of the large corporations and department stores in checking up on the positions now being held by married women which rightfully should be given our heroes.

There are many married women in the business world who are not obliged to work, as their husbands hold lucrative positions which more than care for their household and personal needs. It is obvious, too, that many of these women enter the business world that they may secure for themselves better and often extravagant personal effects—clothing, jewelry, etc.

It would seem that a concentrated drive to oust women of this class from the business world would make room for many ex-service men who are deserving of every assistance in their quest for permanent employment.

EDYTHE HENRY.

ON THE WAY TO NORMAL BUSINESS.

Herbert, Ill., Sept. 14.—In THE TRIBUNE issue of Sept. 10 W. G. Robertson, "H.," O. F. Myers, and R. Ranholt have given a few cold facts that some union labor leaders should read and attempt to digest. Judge Landis, by his late wage decision, has done more to benefit the general condition of labor and relieve unemployment than all other efforts combined working in this direction. The decision is applauded by all classes except, of course, the labor unions, as the imperative step to a normal restoration of business conditions. S. D.

BUT FREE LUNCHES AND LOW PRICES BOTH DISAPPEARED UNDER THE DEMOCRATS.

Chicago, Sept. 16.—In your editorial, "1914 vs. 1921," you call attention to the fact that 7,000,000 were out of work in 1914 to 5,735,000 today, and therefore the business depression should not altogether be put on the Republican administration.

But do not forget in 1914 you could get a full meal for 10c, and how many places had free lunches?

It goes to prove, then, that no matter how many were out of work in 1914 they were not worrying [which leads to insanity] and were able, at least, to exist a good long time until they happened to be the lucky ones in securing a job. L. T. K.

THE SUBJECT REALLY WAS BLUE LAWS.

Chicago, Sept. 14.—Referring to the "Editorial of the Day" in this morning's TRIBUNE, in which prohibition is mentioned as first starting in the southern states, I wonder if the influence of the southern prohibitionists has been so strong as to produce the very strange and great difference in the railroad passenger fares between Chicago and Cuba and Chicago and California points. The railroads quote a round trip rate, starting the first of the month, Chicago to Havana and return—total 3,570 miles—of $139.68, while all summer they have been making, and are making now, a round trip rate Chicago to Los Angeles and other California points and return—total 4,600 miles—of $115.34! How come? W.

A GOOD BUILDING COMBINATION, BUT A BAD PUN.

Newark, O., Sept. 14.—"Root, Underwood, Hughes [hews], Lodge."

That aggregation should be able to do some real building. GEORGE E. SMITH.

DO NOT DESPAIR.

Chicago, Sept. 14.—The article in today's paper signed "Despair" indicates shallow thinking. The writer believes the present time is one of civil degeneracy compared with some past uncertain date. To save space and to compare "now" with "then" let us assume "then" to be the middle ages.

In the middle ages commerce and industry were soaked in corruption of every sort. "Forestalling, engrossing, and regrading" of goods was a constant complaint; bread filled with plaster was sold daily; transportation by foot or coach was restricted to a high degree by highway holdups and murders. How often was justice meted out as it is today? To be sure, today the process of law is slow but better slow than not at all.

Not only in commerce, that branch of society which affects vitally every one of us, but in social life political wars, home life, dirty play and hair raising murders were not uncommon. The great distinction between now and then is that then the events of the day were not heralded internationally within twenty-four hours; the press didn't magnify and intensify every little thing.

I believe there are more people per hundred today who are good than ever before, and the number will increase. Civilization is advancing; its moral standards are not waning but thriving.

WILLIAM H. ADLER.

EAGER TO WORK AT 50 CENTS AN HOUR.

Chicago, Sept. 8.—I have laid brick and would be glad of a chance to lay some more or plaster ceilings for 50 cents an hour. I could live comfortably through the winter on that. I haven't had any real work since March.

I never belonged to any labor union, but have always been in sympathy with them until lately. I'll starve now before I'd ever join. A.

DISCLAIMING RESPONSIBILITY.

Chicago, Sept. 15.—Your correspondent at Riga, Mr. George Seldes, in a cablegram printed by THE TRIBUNE this morning, refers to Harold Carlson of Wilmette, Ill., as an employé of the International Harvester company in such a way as might lead some people to believe that our company was in some degree responsible for the sufferings of Mr. Carlson and his family in Russia.

The facts are that Mr. Carlson left the harvester company's employ in Russia about four years ago. He was one of three stenographers who, in 1918, accepted an opportunity of transfer from one of our Swedish branches to the harvester company's office in Moscow, where he remained for only about a year, leaving that office in 1917 to take employment with either a Swedish or a Russian commercial house in that city.

Our information is that Mr. Carlson was born, as your correspondent states, in the United States, but was taken to Sweden while an infant and has since remained abroad. G. A. RANDT, Secretary and Treasurer, International Harvester company.

A MICHIGAN FARMER GIVES WARNING.

Benton Harbor, Mich., Sept. 15.—Beware of agents of Michigan fruit growers who come soliciting your orders for peaches, apples, etc., and collecting money in advance for future delivery. These grafters either use the name of some such firm of "Bell Brothers," that has no existence, or some honest farmer on this side of the lake who has no connection with their scheme. Call the police if any one solicits you for a fruit or vegetable order below market prices and collects 50c to $1 in advance. This scheme is a fraud that is at present worked for a rich harvest in Chicago.

WALTER E. BANTON.

BIG TAX STRIKE IN ANTIPODES

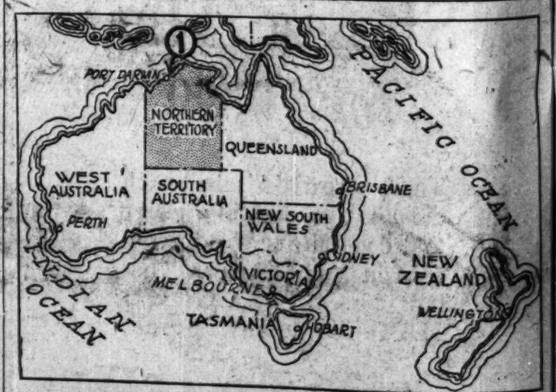

ADELAIDE, Australia, Sept. 16.—Many residents of the northern territory of Australia were recently imprisoned for refusing to pay taxes. The federal minister of home and territories, Alexander Poynton, who has just visited the territory, says terrorism prevails there, especially at Port Darwin (1), where the federal government is adopting stringent measures to restore order, including suspension of trial by jury and deportation of defaulting taxpayers.

SCHOOL OF PRICE FIXING BARED BY DAILEY WITNESS

Charges Firms Teach Bid Manipulation.

The existence of a school in which estimators employed by various terra cotta companies were trained in the fine art of figuring jobs so as to arrive at identical bids was revealed to the Dailey commission yesterday by C. L. Bradfield, an estimator employed by the Midland Terra Cotta company.

The school, it was disclosed, was conducted last May by A. H. Sheffield, secretary of the American Terra Cotta company, in the offices of that concern, just at the time the Dailey commission was at the height of its inquiry into building material combines and price pooling conspiracies. Practically all of the companies affiliated with the Central Terra Cotta association sent their estimators to take the course.

Attorney Joseph B. Fleming, counsel for the committee, had sent the witness back to his office to obtain a price list known as the "Sheffield system of computation," and Bradfield was asked to demonstrate from the list—a lengthy folder filled with figures, code letters, and symbols—just how an estimate was arrived at.

So Brazen It's Funny.

Members of the commission were constrained to laughter as the witness wandered through the maze of code symbols.

"I'll admit it sounds comical," said Bradfield. "I don't thoroughly understand it myself yet."

"Where did you get this chart?" asked Attorney Fleming.

"It was sent out by the American Terra Cotta company. You see, we had a school. Mr. Sheffield was the instructor. All of the estimators took the course. We met up in the offices of the American company—"

"You say you had a school?" asked Senator John Dailey.

"Yes. It was kind of funny at first."

"What was funny about it?"

"Well, we were first all told to take off one job and see how close we could come to the same figure."

"And when you all come to practically the same results the course was ended," commented Chairman Dailey. "You were qualified to graduate."

"Yes, we got our diplomas."

Not So Foolish.

"It was not such a foolish school after all," Senator Dailey remarked. "I am surprised that you speak in such derogatory terms of your alma mater."

A little later he asked: "Where did you receive your education?"

"At the Midland Terra Cotta company," replied the witness.

"I mean your scholastic education," Senator Dailey corrected.

"At the Ravenswood grammar school and the Lake View High school."

"Did they tell you that this stifling of competitive bidding by arriving at the same estimates was within the law?"

"There was no question as to whether it was within the law. We all took it for granted that it was."

"Well, this offense was only an immoral one up until July 1, when the restraint of trade law went into effect," said Senator Dailey, "After that it was outside the law. But in the eyes of many men there is not much difference between moral obliquity and criminal action."

Carpenters' Head Summoned.

Just before Bradfield was called to the stand a subpena was issued for Harry Jensen, president of the Carpenters' District council, to appear before the commission at 10 o'clock this morning and show cause why he should not be punished for contempt in calling a strike of carpenters against a witness who had appeared at the morning session and given valuable testimony regarding the boycott against nonunion made millwork in the Chicago district.

The witness was Fred A. Johnson, Chicago representative of the Morgan Sash and Door company of Oshkosh, Wis. He testified that, due to the discrimination against nonunion made goods in section 3, article 3, of the millworkers' agreement, the business of his company had dropped from $400,000 a year to $50,000 in the Chicago district. The Landis decision, he said, already has increased the profits to $90,000 this year.

In the afternoon Johnson returned with the information that the carpenters had just gone on strike on a building for which he had the contract at Farwell avenue and Sheridan road.

Calls It Intimidation.

"Who called the strike?" asked Attorney Fleming.

"They told me Jensen ordered it."

"What for?"

"Because we didn't have the union stamp on the material. They called a strike on the same pretext last Monday, but the men went back and apparently were satisfied."

Great School Project Launched

[TRIBUNE Photo.]

PLANS for the erection of an addition to the Crane Technical High school, Van Buren street and Oakley boulevard, at an approximate cost of $3,000,000, were announced yesterday by Edwin S. Davis, president of the board of education. The structure will connect with the present building and when completed will occupy an entire block, facing Van Buren street, Jackson and Oakley boulevards, and Irving avenue.

The plans for the building shown in the accompanying picture were drawn by John C. Christensen, school board architect. The main facade of the addition will face Jackson boulevard. The contracts are expected to be let about Nov. 15 and the building will be completed about Jan. 1, 1923.

The addition will accommodate 2,360 students of the high school and junior college. There will be fifty-nine class rooms, ten drawing rooms, and eleven laboratories for classes in botany, zoology, chemistry, and physics. There will be seven lecture rooms and three gymnasiums.

There will be a running track approximately nine laps to a mile and a swimming pool 54x80 feet.

The assembly hall will have a capacity of 2,000 and the lunchroom will be able to accommodate 1,200 at a time. Facilities for shower baths and locker rooms are also provided.

WEIRD 'FANCIES' OF GEARY TOLD AT SANITY TRIAL

State Warns Slayer Is Feigning.

Hallucinations alleged to have been suffered by Gene Geary were described yesterday by witnesses in Judge George Kersten's court, where a jury is hearing evidence on the gunman's sanity in his desperate fight to elude the gallows for the murder of Harry Reckas. Attorneys Nash and Ahern produced the witnesses in an attempt to show that Geary is now a victim of paresis. Following are some of the fantasies narrated:

Weird lights flashed in Geary's eyes as he vainly sought sleep in his bunk in murderer's row in the county jail. Mysterious doctors kept a silent vigil in the darkness, always on the alert to take "stuff" from his body. His heart left his body and he was in constant terror lest it be stolen.

At other times dark clad figures lighted fires of old newspapers beneath his cell. Spies stung him with electric stingers. Voices called to him. The shades of Yellow Cab drivers (Geary killed Leonard Tripple, a Yellow Cab driver, before the Reckas slaying) haunted him.

These hallucinations were detailed by Jailer George F. Lee, Mr. and Mrs. David Geary, the prisoner's parents, Jailer Peter Lawrence, and Fred H. Burmeister, a jail guard, the first witnesses called.

Prosecutor Fights Theory.

Both in his opening statement to the jury and in cross examination of witnesses First Assistant State's Attorney Edwar S. Day bitterly assailed the theory that Geary is now insane.

"This man is not insane," said Mr. Day. "He is sane enough to be hanged today. We will show this man who is declared to be the victim of hallucinations is merely malingering in an attempt to save his life. His reactions and actions are those of the normal man. He was pessimistic when told that he must die. He rejoiced when told of his reprieve and kissed everybody near. Are those the reactions of a demented man?"

Assistant Jailer Aids State.

The testimony of Lorenz Meisterheim, assistant jailer, was hailed by William Scott Stewart, assistant state's attorney, as convincing evidence of Geary's sanity.

Meisterheim testified that Geary always knew him when he spoke to him and that he could make the prisoner obey when he grew violent. He said when Geary was placed in the death cell he called for his relatives and that when he was reprieved he rejoiced and said: "You've no idea what a good feeling this is."

MURDER CHARGED TO STEPINA AND HIS ACCOMPLICE

Carlos Stepina and Edward Thorpe, escaped Joliet convicts, were charged by the Englewood police with the murder of Fred Ludtke, 45 years old, a street car motorman, who died last night at the German Deaconess hospital from wounds received Thursday night in the holdup of Ben Beyer's saloon, 7258 South Racine avenue.

Ludtke was mistaken for a policeman and shot through the left lung by the robbers, who were later identified by Beyer as the escaped convicts.

Stepina and Thorpe were recognized as the robbers who took $50, two shotguns, and two revolvers from the saloon of Richard T. O'Connor, 6200 Cottage Grove avenue, early yesterday morning and escaped in the motor car of C. A. Meyer of Decatur, Ill.

BACK ON JOB OR OPEN SHOP, WORD SENT PLUMBERS

Notice was served on the plumbers' union yesterday by the Master Plumbers' association that unless that organization replaces by Monday morning the men who have walked off the job, the entire trade in Chicago will be conducted on an open shop basis. The plumbers' wage scale was cut from $1.25 an hour to 95 cents by Judge Landis. In an open letter the Master Plumbers' association appeals to real estate dealers, bankers, architects, and others interested in building not to pay a higher wage than that ruled by Judge Landis.

WIDOW TIES UP $130,000 STOCKS BY INJUNCTION

Alleges Lloyd Hogg Was Incompetent.

Mystery which attended the posting of notice on the Chicago and New York stock exchanges that a court order issued by Judge Marcus Kavanagh had stopped the transfer of approximately $130,000 worth of stocks issued in the name of Robert Eckhardt, was cleared away yesterday in a bill for injunction quietly filed in the Superior court on Aug. 30. This bill, filed by Attorneys Haase, Hanley, and Howard for Mrs. Ida G. Hogg, widow of the late Lloyd W. Hogg, president of the American Spiral Pipe company, simply asks that Eckhardt be restrained from disposing of any of the stocks, which she alleges he holds.

LLOYD WENDELL HOGG.

It is alleged that Mr. Hogg, who was a prominent member of the Chicago Athletic club and known for years as an athlete, was mentally incompetent for a long time prior to his death and that he made a "pretended transfer of the stocks" while irresponsible.

Allege Hogg's Incompetency.

Mr. Hogg was killed by an automobile which struck him while he was crossing Sheridan road at Wilson avenue on Aug. 4.

The bill further alleges that Eckhardt, who lives at the Grasmere hotel, had represented Mr. Hogg in financial matters. It states that the two had joint safety deposit boxes at the Sheridan Trust and Savings bank, and that "when the boxes were visited by the inheritance tax department of Cook county on Aug. 5, and again on Aug. 23, they were found to be empty."

Mrs. Hogg also alleges that "moneys in excess of $30,000, received by her husband from the American Spiral Pipe company since Jan. 1, and other stocks and securities valued at $30,000, have disappeared."

Eckhardt to Contest Case.

The filing of the petition making Mr. Eckhardt a defendant was considered unusual in view of the fact that when Mrs. Hogg, shortly after her husband's death, filed a petition for letters of administration, she asked that the former be made one of the appraisers of the estate. In this petition Mrs. Hogg valued the estate "not to exceed $90,000."

Eckhardt has entered an appearance in the suit and, through Attorney Ben Breding, declares he will contest the case.

Mrs. Hogg on Sept. 8 filed a bill for injunction also against Julia Cummings Hohmann, George Hohmann, Theodore Keller Jr., Marion Hohmann Keller, and Dorothy Yettman. She alleges these were Mr. Hogg's friends and that he made similar "pretended transfers to them" while mentally incompetent.

AMERICAN LEGION NEWS

Square post No. 232 has elected unpledged delegates and alternates to the state convention. A special meeting will be held in Englewood Masonic temple, 67th street and Wentworth avenue, Monday evening.

William H. Britigan will speak to the Advertising Men's post at the Ivory room, Mandel Bros., Monday at noon.

Lieut. Arvard Gulbransen, D. S. C., will be buried tomorrow at 1:30 p. m. from the residence, 2212 North Keystone avenue. Members of Company C, 132d infantry, and Ferges post are requested to attend.

ILLINOIS LEGION FINDS ATTACK ON LEADER UNFAIR

Decatur, Ill., Sept. 16.—Members of the executive committee of the Illinois American Legion in session here today formally called upon David Hannan of Chicago to substantiate or withdraw his charges of "malfeasance in office, impuning the integrity and efficiency of Department Commander McCauley and other department officers."

Hannan, a member of the committee, was present and spoke in defense of his accusations, following which the committee adopted another resolution stating that Hannan had failed to substantiate his charges and that "in view of Hannan's candidacy for commander of the Illinois Legion, his conduct should not be the subject of present action by this committee."

Hannan said he would back his charges at the state convention in Decatur, Oct. 10-11.

vose

SMALL GRAND—STYLE B

Without one single word of exaggeration—the most remarkable value in a high grade grand piano offered in America today

$885

$50 Cash—$25 Monthly

Catalog and Floor Pattern on Request

Vose Pianos

Have been manufactured and sold for Seventy Years.

VOSE & SONS PIANO CO.

309 South Wabash Avenue

What Regulates Business?

(More than anything else, the advertising of reputable merchants)

IT TAKES a buyer and a seller to make business. They trade in dollars and cents, in terms of commerce. But the basis of each trade is *confidence*.

IN TIMES like these, buying confidence is not overly strong. Prices have been high. We have all touched elbows with "profiteering" in one form or another. Values which in normal times are reasonably fixed have been badly upset.

THE BUYER must seek a new and dependable source of information upon which *confidence in values* may be re-established.

THE SOLE SOURCE of that information is the advertising of reputable merchants.

NEWS HELPS, but it is the advertised price of a yard of calico that restores confidence in values or fails to restore it.

HAPPILY for business conditions in Chicago, the reputable merchants of this city have a traditional hold upon the confidence of the buying public.

AND these Chicago merchants have so nearly restored buying confidence through advertising that retail business in this market is more active than in any other large business center in America.

THE CHICAGO EVENING AMERICAN feels that its part in this process of readjustment finds splendid reflection in its record for August, when it gained 111 columns of this confidence-restoring advertising. And while all its evening competitors showed considerable losses for the same month, the total amount of advertising in all evening newspapers in August, compared with August, 1920, shows no great shrinkage.

ROTHSCHILD BROS. HAT CO.

Star Hats Longley Hats

IF you demand quality and value as well as style, you will be interested in Rothschild's new Fall Velours. Your slightest style wish is gratified in these ultra-smart blocks. Sold by good dealers everywhere.

Preferred by good dressers for over sixty years.

ROTHSCHILD BROS. HAT CO.

"All the new ones all the time."

St. Louis Chicago

EASTERN TEAM OF GOLFERS WINS IN ST. LOUIS MATCH

PAR OF ST. LOUIS COURSE

Hole—	1	2	3	4	5	6	7	8	9	
Yards—	408	230	185	428	495	350	145	350	425	3,116
Par—	4	3	3	4	5	4	3	4	5	35
Hole—	10	11	12	13	14	15	16	17	18	
Yards—	370	395	186	575	410	500	185	335	420	3,426
Par—	4	4	3	5	4	5	3	4	4	36

Total distance—6,452.
Total par—71.

St. Louis, Mo., Sept. 16.—[By the Associated Press.]—Thirty-two of the 160 entrants in the national amateur golf championship playing in teams of eight for the intersectional prize today demonstrated the difficulties of the 6,452 yard course of the St. Louis Country club by returning twenty scores in the 80's, while Robert Jones of Atlanta proved the course could be made to yield a good card if properly played by scoring a record 35—35—70, one under par.

BOBBY JONES.
[Photo: Und. & Und.]

The contest was won by the eastern team with a total of 631 strokes, including the second best score of the day, 34—39—73, by Jesse Guilford from Boston. Francis Ouimet, former national champion, with a 76, Max Marston of New York with a 77, and a brace of 78's by T. D. Armour, former champion of Scotland, and W. W. Patton, Schenectady, helped the winners materially.

Middle West Team Second.

The octet representing the middle western states was second with 635, despite a wild 88 by L. I. Bredin of Detroit, who got away to a bad start and then ran into a rainstorm. James Manion and Clarence Wolff of St. Louis led this contingent with 75's and Harrison R. Johnston of St. Paul followed with a 76.

Two former champions were not so good. Robert A. Gardner of Chicago getting out in a poor 41 for a 78, while Davidson Herron of Chicago, after getting through the first 9 with a 38, slipped to 43 on the homeward trip.

Chandler Egan Has 82.

That the galaxy from Washington and Oregon, forming the most pretentious invasion of the Pacific coast golfers ever entered into the event, had not yet become acclimated was indicated by the fact that such veterans as H. Chandler Egan, who held the title twice and was runner-up once, did no better than a pair of 41's.

Jones' card:

Out	5	3	2	3	5	4	3	4	6—35
In	4	4	2	6	4	4	3	4	4—35—70

Scores of the team match follow:

EASTERN TEAM.

	Out.	In.	Tot.
Francis Ouimet, Boston	36	40	76
Max Marston, New York	37	40	77
Jesse Guilford, Boston	34	39	73
Jesse Sweetser, New York	39	44	83
T. D. Armour, Scotland	37	41	78
Reginald Lewis, Greenwich, Conn.	40	43	83
W. W. Patton, Schenectady, N. Y.	34	44	78
J. G. Anderson, New York	39	44	83
Total—631.			

MIDWESTERN TEAM.

Robert Gardner, Chicago	41	37	78
Davidson Herron, Chicago	38	43	81
H. R. Johnston, St. Paul	39	37	76
R. E. Knepper, Sioux City	41	39	80
James Manion, St. Louis	36	39	75
Clarence Wolff, St. Louis	37	38	75
L. L. Bredin, Detroit	43	35	78
R. F. McKee, Des Moines	39	43	82
Total—635.			

SOUTHERN TEAM.

Bobby Jones, Atlanta	35	35	70
Richard Hickey, Atlanta	39	42	81
Pollock Boyd, Chattanooga	41	39	80
H. R. Wenzler, Memphis	41	43	84
C. B. Buxton, Dallas	41	42	83
L. Jacoby, Dallas	44	43	87
Charles Dexter, Dallas	40	41	81
Chris Kenney, St. Louis	42	46	88
Total—654.			

PACIFIC NORTHWEST TEAM.

H. Chandler Egan, Portland	41	41	82
Geotge Van Elm, Salt Lake City	37	41	78
R. Wilhelm, Portland	40	40	80
Bon Stein, Seattle	39	40	79
Lee Stein, Seattle	41	45	86
Clark Speirs, Seattle	43	43	86
Russell Smith, Portland	38	43	81
Biggerstaff Wilson, Victoria, B. C.	47	45	92
Total—664.			

CORIDON WINS SENIORS' TITLE GOLF TOURNEY

Rye, N. Y., Sept. 16.—J. Coridon, Memphis Country club, today won the championship of the National Seniors' golf association at their annual thirty-six hole tournament. The low net prize of the tournament was captured by O. W. Hunt of St. Andrews, whose score totalled 143 with a handicap of 50. Coridon turned in a low gross score of 161, today's card totaling 79 for the last 18 holes and yesterday's strokes numbering 82.

A feature of the day's play was the score turned in for the last 18 holes by Robert W. Collier, class D, which includes men over 70 years of age. Mr. Collier is 73 and made the course in 83 today.

SHOTS ON THE LINKS By JOE DAVIS

YESTERDAY there came a break in the wonderful brand of golf weather we have been having and the 100 members of the Mystic Golf association, who appeared for the annual 36 hole tournament at the Edgewood club, curtailed the event to 18 holes.

Over this route Dr. A. O. Young of North Shore lodge, one of the leading players at Park Ridge, won the championship with 41—40—81, good going under heavy conditions.

Dewey Weber, who won the title last year, did not play, having gone to St. Louis to try for the greater honor, the national amateur championship.

Judge Joseph G. Sabath, president of the association, proved himself a mudlark. The judge shot 88—15—73, one of his best rounds this season, and won the first low net prize.

The women's annual team championship tournament will be held this forenoon at the Oak Park Country club, with the sectional winners appearing as follows: West side, Glen Oak; north side, Onwentsia; south side, Olympia Fields. The teams are closely matched, but Olympia appeared to have a strong bid for the title on account of the presence of Mrs. Melvin Jones, city and western champion, and Mrs. Eleanor E. Harwood.

GASOLINE ALLEY—HE MUST BE ENJOYING HIMSELF

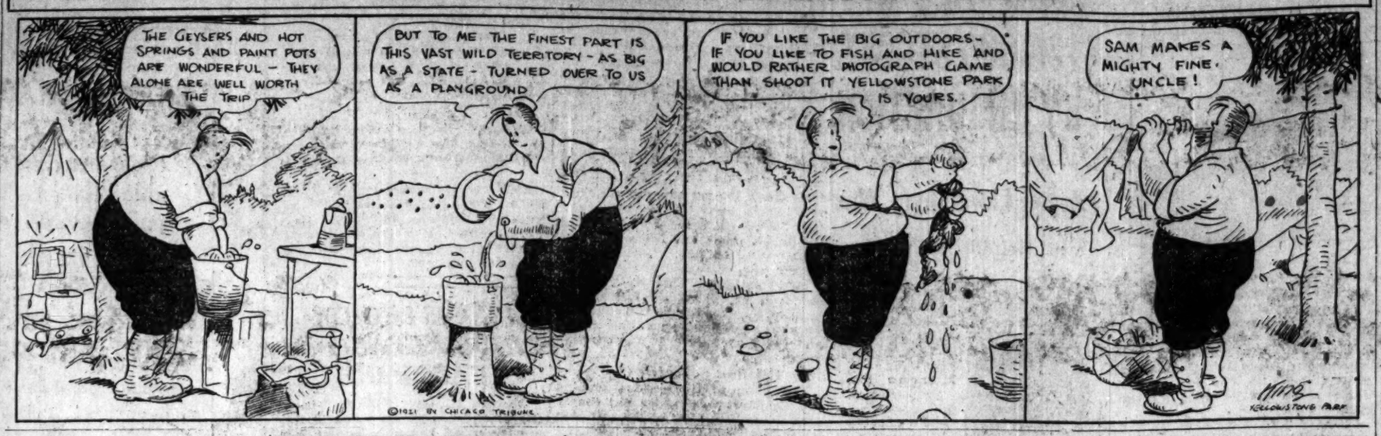

BABE HITS NO. 56, BUT BROWNS TRIM YANKS

New York, Sept. 16.—The Yankee sluggers could do little with Urban Shocker, a former teammate, and were defeated by St. Louis today in the third of the series, 10 to 3. Shawkey was batted hard by the Browns, who drove him into retirement in six innings. In the ninth Sisler hit a home run with the bases full off Pitcher Rogers.

56

Ruth hit his fifty-sixth homer off Shocker in the fourth inning, but Shocker struck him out in his other three times at bat. Gerber was knocked unconscious in the sixth inning when he collided with McManus while going after Peckinpaugh's fly. Score:

ST. LOUIS.	Ab	R	H	O	E	NEW YORK.	Ab	R	H	O	E
Tobin,rf	3	0	1	1	0	Miller,cf	4	1	1	3	1
Ellerbe,3b	5	2	3	3	0	Peck,ss	4	0	1	8	0
Sisler,1b	5	2	3	10	0	Ruth,lf	4	0	1	4	0
Wi'ms,lf	3	2	3	1	0	Meusel,rf	4	0	1	4	0
J'son,cf	5	1	3	5	0	Pipp,1b	4	0	0	9	0
S'eid,c	5	0	1	10	0	Ward,2b	4	0	0	3	0
Gerber,ss	3	0	1	3	0	McN'y,3b	3	0	1	4	0
McM'us,2b	3	0	0	2	0	Schang,c	3	0	1	6	0
Austin,m	1	1	1	0	0	Shawkey,p	2	0	0	0	0
Shocker,p	3	1	0	0	0	*Hawks	1	1	1	0	0
						Quinn,p	0	0	0	0	0
						Rogers,p	0	0	0	1	0
	38	10	14	37	0		†32	3	7	41	3

*Batted for Shawkey in sixth.
†Baker batted for Quinn in eighth.

St. Louis	000	402	004—10
New York	000	102	000—3

Two base hits—Jacobson, Miller, Peckinpaugh, Schang. Home runs—Ruth, Sisler. Stolen base—Williams. Bases on balls—Quinn, 1; Rogers, 2. Hits—Shawkey, 0 in 6; Quinn, 1 in 3. Struck out—Shawkey, 2; Shocker, 6. Umpires—Wilson, Chill and Nallin.

INDIANS BATTLE BACK INTO LEAD; BEAT GRIFFS, 2-0

Washington, D. C. Sept. 16.—Cleveland regained first place in the American league today by defeating Washington 2 to 0, while New York was losing to St. Louis. Uhle was effective at all stages, O'Neill's single, a pass, to Jamieson and Wood's three bagger accounted for the Indians' runs in the eighth. Score:

CLEVELAND	Ab	R	H	O	E	WASHINGTON	Ab	R	H	O	E
Jam'son,lf	3	1	1	5	0	Bush,ss	3	0	0	4	0
Wam.,3b	3	0	0	3	0	Harris,2b	4	0	0	3	0
Wood,cf	4	0	1	1	0	Judge,1b	3	0	0	8	0
Smith,rf	4	0	1	2	0	Rice,cf	3	0	0	6	0
Gardner,3b	3	0	2	5	1	Goslin,rf	3	0	1	3	0
Sewell,ss	3	0	0	0	0	Miller,lf	3	0	0	1	0
John'on,1b	4	0	0	9	0	Shanks,3b	3	0	1	4	0
O'Neill,c	3	0	1	8	0	Picinich,c	3	0	1	6	1
Uhle,p	3	1	0	3	0	Erickson,p	2	0	0	2	0
						*Milan	1	0	0	0	0
						R.Miller,p	0	0	0	0	0
	30	2	6	40	1		*28	0	4	36	1

*Milan batted for Erickson in eighth.

Cleveland	000	000	020—2
Washington	000	000	000—0

Three base hit—Wood. Bases on balls—Uhle, 1; Erickson, 2. Hits—Erickson, 6 in 8 innings. Struck out—Uhle, 4; Erickson, 3. Umpires—Connolly and Moriarty.

TYGERS, 7; ATHLETICS, 3.

Philadelphia, Pa., Sept. 16.—Detroit won the first game of the final series with Philadelphia today by bunching hits off Moore in the fifth and sixth innings, 7 to 3. Score:

DETROIT.	Ab	R	H	O	E	PHILADELPHIA.	Ab	R	H	O	E
Young,2b	4	1	2	3	0	Witt,rf	3	0	0	3	0
Jones,3b	5	2	1	2	0	Dykes,2b	3	0	0	3	0
Cobb,cf	5	1	2	1	0	C.W'k'r,lf	3	0	0	2	0
Veach,lf	4	0	1	4	0	Myatt,c	4	0	0	6	1
Heilm'n,rf	4	0	1	1	0	Collins,ss	4	0	1	1	0
Blue,1b	4	2	1	12	0	Mallomo,cf	4	1	1	1	1
Merritt,ss	4	0	2	5	0	Brazill,3b	2	1	0	3	0
Bassler,c	4	0	0	4	0	Jal'ney,rf	4	0	1	4	0
Ehmke,p	3	1	2	2	0	C.W'k'r,1b	4	0	3	11	1
						Moore,p	4	0	2	1	0
	37	7	12	34	0		32	3	8	35	3

Detroit	002	123	000—7
Philadelphia	000	110	001—3

Two base hits—Blue, Jones, J. Walker. Home run—Dykes. Stolen bases—Jones, Cobb. Bases on balls—Moore, 5; Ehmke, 4. Struck out—Moore, 4; Ehmke, 4. Umpires—Evans and Hildebrand.

CARDS, 4; PHILLIES, 3.

St. Louis, Mo., Sept. 16.—A double by John Smith in the ninth with one out, scored Ainsmith with the winning run today, in the opening game of the series with the Phillies. The score was 4 to 3. Score:

PHILADELPHIA.	Ab	R	H	O	E	ST. LOUIS.	Ab	R	H	O	E
J. Sm'h,2b	4	0	0	3	0	Jno. S'h,rf	5	0	3	0	0
Rapp,3b	4	0	2	3	0	F'rnier,1b	4	0	0	11	0
Leb'u,rf	4	0	1	3	0	Stock,3b	4	2	1	1	0
Will'ms,cf	4	1	1	1	0	Ornsby,2b	4	0	0	5	0
Koney,1b	4	1	1	11	1	Mueller,cf	4	0	2	1	0
W'l'me,lf	4	1	2	1	0	Heath,cf	0	0	0	2	0
Rader,ss	3	0	1	8	0	McH'n'y,lf	4	0	2	3	0
Peter,c	3	0	1	7	0	Lavan,ss	4	0	0	6	0
Beehan,p	4	0	0	1	0	Clemon,c	2	0	1	4	0
						Ainsm'h,c	2	1	1	7	0
						Walker,p	2	0	0	2	1
						*Mann	0	1	0	0	0
	33	3	9	38	1		35	4	10	40	1

*Ran for Clemons in the fifth.

Philadelphia	000	200	001—3
St. Louis	000	110	011—4

Two base hits—Clemons, John Smith [2], Lebourveau, Rader. Three base hit—Mueller. Home run—Konetchy. Stolen base—Lebourveau. Bases on balls—Walker, 2; Beehan, 1. Struck out—Walker, 6; Beehan, 3. Umpires—O'Day and Quigley.

REDLEGS, 5; BRAVES, 1.

Cincinnati, O., Sept. 16.—Donohue held Boston scoreless after the first inning today, Cincinnati winning, 5 to 1. Score:

BOSTON	Ab	R	H	O	E	CINCINNATI	Ab	R	H	O	E
Powell,cf	4	0	2	1	0	Bohne,2b	3	1	0	9	0
Nixon,rf	4	1	1	4	0	Kopf,ss	3	0	2	7	0
Christ.,2b	4	0	1	0	0	Groh,3b	3	2	1	4	0
Cruise,lf	4	0	1	2	0	Bressler,rf	3	1	1	3	0
Boeckel,3b	1	0	0	0	0	Daubert,1b	4	0	2	10	0
Holke,1b	4	0	1	7	0	Fonseca,lf	4	0	2	2	0
Ford,ss	4	0	0	9	0	Duncan,cf	4	0	1	0	0
Gibson,c	4	0	0	5	0	Wingo,c	4	0	2	3	0
Oeschger,p	1	0	1	0	0	Donohue,p	2	0	1	2	0
Barbare,3b	2	0	1	4	0						
M'Quil'n,p	1	0	0	2	0						
	*34	1	8	40	0			5	11	40	0

*Scott batted for Oeschger in fourth.

Boston	100	000	000—1
Cincinnati	201	020	00*—5

Two base hits—Daubert, Powell. Bases on balls—Donohue, 1; Oeschger, 2; McQuillan, 1. Hits—Oeschger, 3 in 3 innings; Struck out—Donohue, 1; McQuillan, 1. Umpires—Moran and Rigler.

Gallagher Jr. Wins Golf Title of Ridgemoor Club

Thomas Gallagher Jr. became champion of the Ridgemoor Country club yesterday when he defeated Richard E. Williams in a hard fought match on the club course, 2 and 1. The match was clinched by Gallagher on the seventeenth hole, which is 350 yards, and on which he registered a birdie 3.

TWO GAMES AT SCHORLING PARK.

A series of games between the American Giants and the St. Louis Giants will start at Schorling park Sunday with a double header

IN the WAKE of the NEWS

SENATOR CURTIS A JOCKEY.

RECENTLY we received from a Helper the following: "Do You Remember Way Back When Charlie Curtis, now U. S. senator from Kansas, was a jockey and rode all the Barney Schreiber horses at the various tracks?"

Not remembering a Curtis as a star rider for the Schreiber string, we wrote Sen. Curtis, who is chairman of the committee on Indian affairs, for verification and received this reply from Washington:

"The contributor is right in saying I was a jockey, but wrong in reference to the horses I rode. I was a jockey from 1868 to 1876, and until '73 rode for my grandfather and traveled over Kansas, Missouri, Indian Territory, Arkansas, and Texas.

"During the last few years of my riding I was jockey for Mr. Charles Search—the horses were Tilden and Little Casino. These were western horses and about the fastest in that country.

"I stopped riding in the fall of '76 at the suggestion of my grandmother. One Sunday afternoon she convinced me it was better to go to school than to continue to be a jockey.

"(Signed) Charles Curtis."

* *

Nothing Can Crimp Them.

[Peanut crop half of normal.—News Item.]
The goober yield is far from good,
It's damaged by the weather;
It's half a loss in certain spots,
In others altogether.
But while the peanuts may not thrive
Because of bad conditions,
We'll have the same old bumper crop
Of peanut politicians.
Guy Lee.

* *

Explanation.

If by chance he happens to see this paper, we wish to inform Sen. Curtis, or any of his admirers, that there is nothing premeditated, malign, or significant in the sequence by which a poem by Guy Lee follows his letter. Guy Lee, who also hails from Kansas, of his own free will and volition chose his subject. Furthermore, we once were a vicarious follower of the ponies and numbered many jockeys among our friends.

* *

When I Was a Kid I Thought—

That all Frenchman's first names began with the initial M. B. J. Mc.

* *

This Wake Is Conducted By Harvey T. Woodruff. Help! Help!

Cemetery for Dogs.

Friend Harvey: In a recent news dispatch from Traverse City, Mich., telling of a cemetery for dogs on the state hospital grounds the statement is made that Edinburgh, Scotland, has the only similar burial ground in the British Isles. This is an error. There is one in Hyde Park, London, filled with little graves and quaint tombstones, placed there by owners in honor of their little pets. I. B. C.

* *

Current Events.

New York is furnishing its detectives with automobiles, probably so they can run something down. Inx.

English professor says the average boy's mind is a pigsty and suggests Latin as a cure. "Hog Latin," I suppose. C. A. S.

How could the Japs help losing the Davis Cup matches when Zenzu Shimmied-so? M.

About those golf balls that the squirrels carried off, weren't they "colonels"? W. R. S.

If Stagg's football eleven goes through with a clean slate what will Pur-due or Ohio State?

Dynamite Duke.

* *

That Old Fashioned Girl.

I'm off the janes, I must admit,
But the O. F. ones can't make a hit,
With their necks bound up and their waists drawn in
And the draggly skirts that were such a sin.
The modern girls all dress with brains,
They will not melt when it snows or rains,
And the clothes they wear, although extreme,
I'm sure
Are far more fetching and just as pure.

I say some real rough things, I know,
But deliver me from the holy show
That hid herself for fear that she
Would think or hear or feel or see.
The modern girl's my direst foe,
But I'll confess that when I go
Out of my discreet to try life's whirl
I want a sensible modern girl.
Milwaukee Bill.

* *

Dear Wake: In passing a few evenings ago the building at 41st and Wabash, built and occupied for many years by the Sheridan club, I observed on it "Swift Club," and the thought came to me—the original occupants were not so slow. F. F. D.

* *

Do You Remember Way Back When:

Little Egypt danced in a theater on State street, just below Van Buren (late '90s)?—C. W. B.

SOX INFIELD SHUFFLES GAME TO BOSTON, 10-4

Boston, Mass., Sept. 16.—[Special.]—For once the White Sox infield exploded with a loud bang and shuffled off a game. The Red Sox beat the pallid hose, 10 to 4, and it was not the fault of the pitchers. Roy Wilkinson was hurling competent ball into the fifth round when Sheely fumbled a bunt, Mulligan dropped a throw at third, and Sheely muffed a thrown ball.

These three errors gave Wilkie a setback, and five hits followed after the side should have been retired.

Shovel Hodge tossed starting the sixth and was found for three runs. It made no difference as the game had passed into the lost column before Shovel entered it.

Eighth Straight for Bullet Joe.

The Boston pitching was good. Joe Bush rolled up his eighth straight victory. He did not have to extend himself after the fifth and took things easy, which may be responsible for the fact that eight of the twelve Sox hits were made in the last two innings.

The Sox got off well with a run in the first on Hooper's walk, Eddie Collins' sacrifice, a fumble by Leibold and Sheely's hit. Singles by Mostil and Mulligan and a double by Hooper brought one more in the sixth. Lees, Hodge, Hooper and Johnson batted in two in the eighth.

Fourth and Fifth Bad Innings.

Boston scored three in the fourth on passes to Foster and Pratt, a pair of sacrifices, and hits by J. Collins and Menosky. The fifth turned up four hits for Boston besides Sheely's two fumbles and the muff by Mulligan. Five hits, including a double by John Collins, registered three in the sixth, and after that the Boston scoring ceased.

The White Sox never had a look-in after the fourth portion. Score:

CHICAGO.	Ab	R	H	O	E	BOSTON.	Ab	R	H	O	E
Hooper,rf	4	1	2	1	0	Leibold,cf	4	1	0	1	1
Johnson,ss	4	0	2	4	0	Foster,3b	4	2	2	2	0
E.Col's,2b	4	0	1	8	0	Pratt,2b	4	2	2	3	0
Sheely,1b	5	0	1	15	3	McInnis,1b	4	2	1	7	0
Falk,lf	3	0	0	1	0	J.Col's,rf	4	2	3	3	0
Mostil,cf	4	0	1	3	0	Menosky,lf	4	0	2	1	0
Mull'n,3b	5	0	1	4	1	Scott,ss	3	0	1	8	0
Schalk,c	2	0	1	1	0	Walters,c	4	0	0	5	1
Lees,c	2	1	1	0	0	Bush,p	4	0	0	2	0
Wilk'n,p	2	0	1	5	0						
Hodge,p	1	1	1	3	0						
	*38	4	12	45	4		35	10	11	35	2

*Leiber batted for Wilkinson in the sixth.

Chicago	100	001	020—4
Boston	000	343	00*—10

Two base hits—Hooper, J. Collins, Foster. Stolen bases—E. Collins, Johnson, Leibold. Sacrifices—Johnson, McInnis, Scott. Double plays—Johnson-J. Collins-Sheely; Scott-Pratt-McInnis. Bases on balls—Wilkinson, 2; Hodge, 1; Bush, 4. Hits—Wilkinson, 7 in 5 innings. Struck out—Wilkinson, 1; Bush, 5. Umpires—Owens and Dineen.

CRAFTSMEN LEAGUE.

The following semi-final games will be played in the Craftsmen league today: Humboldt Park vs. Circle, at Murley's park, Elston and Kedzie; Boulevard vs. Washington Park, at White City, 64th and South Park.

MINOR LEAGUE STANDING

AMERICAN ASSOCIATION.

	W.	L.	Pct.		W.	L.	Pct.
Louisville	89	63	.586	Ind'polis	72	79	.477
Min'polis	82	69	.569	Milw'kee	70	77	.476
Kan. City	77	68	.531	St. Paul	70	80	.467
Toledo	70	76	.479	Columbus	60	86	.411

THREE EYES LEAGUE.

	W.	L.	Pct.		W.	L.	Pct.
Moline	76	55	.580	Evansville	67	67	.500
Pe'ria	70	62	.530	Bloom'g'n	64	67	.489
Rockford	70	63	.526	C. Rapids	59	72	.450
Peoria	70	69	.515	Rock Isl'd	58	78	.409

YESTERDAY'S RESULTS.
AMERICAN ASSOCIATION.

Columbus, 8; Toledo, 0.
Louisville, 6; Indianapolis, 4.
St. Paul, 2; Minneapolis, 1.
Milwaukee, 4; Kansas City, 0.

THREE EYES LEAGUE.

Moline, 4; Bloomington, 0.
Cedar Rapids, 4; Terre Haute, 3.
Peoria, 2-3; Rock Island, 1-2.
Evansville at Rockford, rain.

SOUTHERN ASSOCIATION.

Atlanta, 6; Chattanooga, 4.
New Orleans, 8; Mobile, 1.
Nashville, 6; Birmingham, 3.
Little Rock, 14; Memphis, 6.

TEXAS LEAGUE.

San Antonio, 7; Galveston, 3.
Houston, 3; Beaumont, 1.
Fort Worth, 8; Wichita Falls, 6.
No other game scheduled.

COAST LEAGUE.

Oakland, 8; San Francisco, 5.
Sacramento, 4; Salt Lake, 2.
Portland, 6—5; Seattle, 3—1.
Los Angeles, 6; Vernon, 5 [16 innings].

WESTERN LEAGUE.

Oklahoma City, 10—5; Tulsa, 3—12.
Wichita, 18—3; Joplin, 5—2.
No other games scheduled.

PALATINE RACES OFF; RAIN.

Palatine, Ill., Sept. 16.—Rain caused postponement of the Cook county fair races today. A good card of events for Saturday and Sunday is listed.

Babe Ruth's Home Run Record 1921
56
He is working for 60—watch the number go up
The Whale of Swatters wears PENNSYLVANIA SHAKER KNIT WHALE SWEATER
WHALE
Pennsylvania Shaker Knit
SWEATER
on Sale at
THE FAIR
Sporting Goods Dept.

CUT PRO SPORT NEWS, LEDGER EDITORS SAY

BY FRANK SMITH.

Philadelphia, Pa., Sept. 16.—[Special.]—David M. Smiley, editor in chief of the Philadelphia Evening Ledger, which carries one of the most widely read sporting sections in this part of the country, today commended the stand taken by THE CHICAGO TRIBUNE in curtailing its stories on commercialized baseball games.

Mr. Smiley declared that personally he was strongly in favor of cutting down space on professional sports, and that, following out this idea, his paper for some time had been devoting more labor to amateur and semi-professional athletics than it had to professional activities.

National Game Overplayed.

"I am heartily in sympathy with the stand taken by THE CHICAGO TRIBUNE," Mr. Smiley said. "Personally I believe the national pastime as represented by the major leagues of today has been overplayed by newspapers in general, and that the baseball public has been well overfed on professional 'baseball dope.' The Evening Ledger has been using the pruning knife on professional baseball gradually for the last two months until now it is printing little news on this branch of sport.

"We are bending our efforts to give more room to amateur and semi-pro baseball, as well as sports of a similar character. Tennis, golf, rowing, polo, football, and the national pastime as played on the sand lots are among the sports we aim to boost. These are sports in which any one so inclined can participate and thus promote good health, physically and mentally.

All a Matter of News.

"If one had the time to attend the various amateur and semi-pro events hereabouts he soon would be convinced that they are slowly weaning fans from the professional sports.

"THE TRIBUNE announcement was momentous, and I believe will be the bellwether for other papers."

Robert W. ("Tiny") Maxwell, sports editor of the Evening Ledger, held that the question was all a matter of news, and said there hadn't been any real news in professional baseball for some time.

On his own initiative Mr. Maxwell said he had been cutting the stories down to the "bone," and that no reaction had been felt by the paper

Cubs Buy First Baseman Walt Golvin from Mobile

Mobile, Ala., Sept. 16.—[Special.]—Purchase of First Baseman Walt Golvin of the Mobile Southern Association club by the Chicago Cubs was consummated tonight. Golvin's playing at first base has been the sensation of the league. He came to Mobile in 1917 from Cedar Rapids of the Three Eyes league. He bats left handed.

Lynchburg, Va., Sept. 16.—Emmett Parcel, a local amateur pitcher, today signed a contract to join the Chicago White Sox next spring.

5¢ Each
Actual Size
5 IN FOIL 25¢
Maybe it's YOU!
The NEW CURRENCY CIGAR wants a chance to satisfy the man who questions if a GOOD CIGAR for 5c can be had.
If you're that man, wager a nickel against the quality of the NEW CURRENCY. You'll lose the bet but not your nickel.
Do it today!
C. W. FABER, Inc., Distributor
75 E. Harrison St. Phone Harr. 140
Chicago, Ill.

MAJOR LEAGUE CLUBS STANDING

NATIONAL LEAGUE.

	W.	L.	Pct.		W.	L.	Pct.
New York	89	54	.623	Brooklyn	70	60	.504
Pittsburgh	84	56	.600	Cincinnati	64	77	.454
St. Louis	70	62	.560	CHICAGO	54	86	.386
Boston	70	63	.539	Phila'pia	48	95	.336

GAMES TODAY.

Brooklyn at Chicago. Boston at Cincinnati.
Phil'phia at St. Louis. N. Yk. at Pittsburg.

AMERICAN LEAGUE.

	W.	L.	Pct.		W.	L.	Pct.
Cleveland	89	52	.631	Boston	66	70	.485
New York	88	52	.629	Detroit	60	74	.483
St. Louis	73	70	.510	CHICAGO	58	81	.417
Wash'ton	69	71	.493	Phila'phia	47	89	.346

GAMES TODAY.

Chi'go at Boston [2]. Detroit at Phil'la [2].
St. Louis at New Yk. Cleveland at Wash'on.

KILLEFER DAY IS SPOILED BY RAIN

Rain wrecked "ladies' day" as well as Killefer day on the Cub lot yesterday and postponed the opening game of the Brooklyn series. It will be played as part of a double header tomorrow, only one game being attempted today.

LIBERTY LEAGUE SEMI-FINALS.

The semi-final games to decide the north division championship in the Chicago Liberty league race in which the Bob Switzer trophy, the Spalding trophies and the Charles H. Luck uniforms will be the main prizes, will be played at Marquette Manor baseball park at 63d and Oakley avenue tomorrow.

PIRATES GET TWO HITS OFF TONEY; GIANTS WIN, 5-0

Pittsburgh, Pa., Sept. 16.—Fred Toney held the Pirates to two hits today, and New York defeated Pittsburgh, 5 to 0.

FRED TONEY.
[TRIBUNE Photo.]

The Giants scored all of their five runs in the third inning on three singles, two doubles and a triple. Hamilton was taken out of the box in the third, being replaced by Glazner, who later gave way to Yellowhorse.

In the third inning Rawlings led off with a single through third. Snyder, the next batter, doubled to left, and Toney scored both runners with a single to left. After Burns had flied out, Bancroft tripled to center, scoring Toney. Frisch scored Bancroft with a double to right, and Hamilton gave way to Glazner. Young flied to Grey, Kelly singled to left, scoring Frisch. Meusel, the ninth man up, flied to Carey.

In the eighth inning Umpire McCormick, in the field, called Grimm out at second. He ruled that the runner interfered with Rawlings, the Giant second baseman, who was fielding a ball. The decision was greeted with a shower of pop bottles from the stands. One bottle struck McCormick on the head, but he was not seriously hurt.

NEW YORK.	Ab	R	H	O	E	PITTSBURGH.	Ab	R	H	O	E
Burns,cf	5	0	2	3	0	Bigbee,lf	4	0	0	3	0
Bancroft,ss	5

PURPLE TO SHOW REST OF BIG TEN SOMETHING NEW

BY WALTER ECKERSALL.

Working on the supposition that a pleasant surprise is better than a keen disappointment, Coach Elmer McDevitt, popular football coach at Northwestern university, has one of the most promising squads in recent years toiling on the practice field.

BILL McELWAIN. [TRIBUNE Photo.]

While McDevitt has hopes of making a creditable showing, students and supporters of the Purple go further and believe it will take a powerful aggregation to win from this year's eleven. They back up these assertions by pointing to the number of veterans on hand, as well as the promising men from last year's scrub and freshman elevens.

The Purple mentor showed the football world last season that his ability to develop a football machine must be respected. In the Purple's first game of note Minnesota was decisively beaten when every one connected with the gridiron game thought Northwestern was in for a drubbing and the result only a question of the size of the score.

Respected by 1920 Foes.

McDevitt profited by the mistakes of his eleven in the opening game last season, and when the Gophers were met on the following Saturday Purple clad warriors trotted off the field on the long end of a 17 to 0 score. It was the surprise of the year and won for Northwestern the respect of later opponents.

Teams which play the Purple this season will be treated to a number of football points never seen in this section. Coach McDevitt has evolved a system of defensive and offensive play which is certain to cause trouble for opponents. These new ideas cannot be divulged at this time.

A squad of forty-six candidates reported yesterday. The forwards were taken in charge by Coach McDevitt and Stanley Putnam, former Purple player. Ray Edler, last year's basketball coach and former Wisconsin player, was in charge of the backs, and was assisted by Willis Brightmire, former Purple quarter back. Jack Sawtelle will have charge of the freshmen.

Thorough Drill in Line Work.

In yesterday's practice not a single detail was overlooked in the development of the men. McDevitt instructed candidates for the forward wall in the various methods of blocking and charging. They were told to leave their feet when diving at an imaginary object and then roll in attempts to regain their feet. The big fellows also were given long sessions at falling on the ball, and the charging machine was not overlooked.

The Purple coach was a line man during his palmy days at Yale. Knowledge gained at Old Eli has been increased by observation and combined with his own ideas. As a result, it is doubtful if any coach in the conference has as thorough knowledge of line play as McDevitt.

Clutch Ball Against Dislodgement.

The backs were lined up in a circle and the ball passed to one another with instructions to hold it. With one point of the oval drawn up under the arm pit and the other end held securely by the hand, coaches and other players attempted to knock the ball out of the player's grasp.

Instructions in dodging, with the side step a dominant factor, also were given. The backs then were lined in skeleton squads.

In running up and down the field in this manner the main object was to grasp the rhythm of signals and shifts. This is one of the safest ways to master a running attack in which the backfield shifts, generally toward the strong side of the line. Toward the end of the afternoon the men did well, and with another full week of practice should have this feature well in hand.

McElwain a Likely Prospect.

Northwestern will be well fortified in the punting game, with William McElwain, a product of Evanston High school, and James Patterson, last year's fullback, doing most of the kicking. McElwain appears a likely prospect to perform the triple rôle of kick, run, or pass from open formations. He has an ideal build for a back, and sends the ball down the field with a free and easy swing of his kicking leg.

Northwestern will start its season with a veteran quarter back in Chuck Palmer, former Englewood High player, and an experienced center in "Fighting Jack" Hathaway. Palmer was a tower of strength last year, and with that experience should be one of the stars of the Big Ten. He undoubtedly will do most of the forward passing. He can throw the oval accurately on short or long passes. He can also carry out the threat of running or passing.

Capt. Hathaway, while not a center of great range last year, should be better this season. Unlike other pivots in the conference, the Purple leader did not cover a lot of ground, but managed to mix in all plays sent between his own tackles. His passing was fairly accurate last year, but he is bent on making it perfect this season.

Penfield Brothers Bulwarks in Line.

Graham Penfield, all-conference guard last year, should play a better game this season. His brother, Henry, will hold down a tackle position, while there is a wealth of material for the other two line positions. Coach McDevitt has hopes James Turner, colored end, will remove his scholastic difficulties. Ewing and Saunders are looked upon as strong contenders for the flank positions.

Harry Gausnik, veteran half back, and James Patterson, who played full back last season, should show improvement. McElwain is expected to start the big games in the other half back position.

With so many veterans on hand and more players of experience trying for the vacancies than in recent years, Northwestern supporters can rest assured McDevitt will place a team on the field which will not be disappointing.

LOYOLA PLAYS ALUMNI.

Coach Grover Malone's Loyola academy grid team will open their season today with the annual clash with an alumni eleven at Loyola field. The game will start at 2:30.

THE GUMPS—ANOTHER ZANDER CONVERT.

TEACHING 'EM TO BREAK THROUGH

Coach McDevitt of Northwestern (left) instructing two of his linesmen in the art of getting through the opposition's forward wall. Putman is shown employing defensive tactics against Saunders.

[TRIBUNE Photo.]

STAGG PUTS MAROONS THROUGH LONG DRILL

In a long morning and afternoon drill devoted to handling kicks and passes, the army of back field candidates for the University of Chicago football team started the elimination process yesterday on Stagg field to reduce to a more wieldy unit the men who will be first string backs for this season.

"FRITZ" CRISLER. [TRIBUNE Photo.]

Probably never in the thirty years that he has been at the Midway has Coach Stagg had such a quantity of promising young backs as this year, and the only solution at present seems to be to reduce the field to about a dozen men, who will be alternated in all games. Nelson Norgren, assistant coach, and former all-western half back, took the bunch in hand yesterday.

Six Letter Back Field Men.

There are six "C" men among the back field candidates, Bobbie Cole, for two years star half back and quarter back; Tatge, quarter back; Neff, half back; Crisler, half back, who is expected to report today; Timme, full back, and Hermes, who won a letter on the S. A. T. C. team in 1918.

Chief among the new men is Milton Rommey from Salt Lake City, who looms up as a star punter, drop kicker, runner, and forward passer. He was an all-Rocky Mountain choice when he played quarter and half at the University of Utah two years ago. Hurlburt, an all-Iowa state man in 1919 at Cornell college is an experienced half back.

New Men Give Promise.

Jim Pyott, formerly of Oak Park High, who won his freshman numerals at Dartmouth two years ago, is one of the leading half back candidates. Johnnie Bryan, star of the Maroon varsity basketball and baseball teams in 1917, is on hand anxious to earn a football letter. He played freshman football at Dartmouth in 1916 and at Chicago in 1917.

Moacker of Aurora, a heavy, fast back, looks promising, as does Thomas a 185 pound terror from South Dakota, who ran the 100 yards in :10 1-5 consistently on the frosh track team last spring. Zorn, a bristling full back, who can forward pass over fifty yards, is figured a certainty for the first string back field, and Bryson, all-Cook county quarter back from Englewood, is another good prospect. There are nearly twenty additional backs on the squad.

Mrs. Mallory to Meet Miss Sigourney in Final

Philadelphia, Pa., Sept. 16.—Mrs. Molla Bjurstedt Mallory, national champion, and Miss Edith Sigourney of Boston, will meet tomorrow in the final match of the women's middle Atlantic states tennis tournament at Philadelphia Cricket club. Mrs. Mallory entered the final round today by defeating Miss Anne B. Townsend, Philadelphia, 6—0, 6—3, while Miss Sigourney won from Miss Martha Bayard, Short Hills, N. J., 7—5, 6—1.

Logan Squares and Pyotts in League Clash Today

Three midwest championship games are on the semi-pro schedule for this afternoon. The Pyotts, who are in the running for the honors of the circuit, will play the Logan Squares at the latter's park. Following are the games:

Pyotts at Logan Square.
Marquette Manors at Beloit.
Joliet at Kenosha.

At Football Camps

MICHIGAN.

ANN ARBOR, Mich., Sept. 16.—[Special.]—With Steketee, Milson, Vick, and Usher expected to arrive in camp before Monday, the remainder of the Michigan football squad was put through two strenuous practice sessions today. Archie Hahn had charge of the practice in the absence of Coach Yost, and put the candidates through a long drilling.

Johns, first string substitute on last year's eleven, reported today. Neisch, Swan, Muirhead, and Wieman, all linemen of last year's freshmen, are the most likely looking candidates for the two tackle positions made vacant by the loss of Tad Wieman and Capt. Goetz. Don Wieman, a brother of the famous Tad, looks good in the early practice sessions.

WISCONSIN.

Madison, Wis., Sept. 16.—[Special.]—The Badger squad engaged in scrimmage today. Playing after an all day rain on a soft and muddy field, the scrimmage was somewhat slow, but both varsity and second team showed flashes of good work. Coach Richards is considerably worried over the quarter back position and is trying several men, Gill, Gibson, and Williams, who was shifted from his position at half for a time. Barr's eligibility is still uncertain. The back field this afternoon lined up with Gould and Williams at half; Sundt, full; Gill, quarter. The line was shifted, with Tebell and Carlson at ends; Bunge and Platten at tackles; Nelson and Irons, guards; and Brumm, center.

ILLINOIS.

Urbana, Ill., Sept. 16.—[Special.]—Despite a heavy downpour early this afternoon Coach Zuppke's gridiron candidates, numbering more than seventy, were driven through two lengthy sessions. Illinois needs a punter, and the mentor spent a great part of the session in an attempt to locate a dependable man to replace Carney and Mohr. The latter is not eligible at present. Vogel, Dawson, Kaiser and McCann are the likely choices. Running down under punts with full teams in the field featured the day's work. Several pairs of new ends were used. Joe Sternaman alternated with Capt. Walquist at quarter and Woodward was given a chance at full back.

OHIO STATE.

Columbus, O., Sept. 16.—[Special.]—Candidates for the backfield received the greater part of Coach Wilce's attention this afternoon. Half backs, full backs, centers, and ends worked with quarter backs calling signals. Noel Workman, end of last year's team, called signals for one of the squads. Cott and Wilder also called signals. Wilce's gravest problem seems the development of a first class quarter who can fill the vacancy left by Hoge Workman. John Stuart, a sophomore, is expected to come up to requirements, but is late in reporting. Should Noel Workman show up well, Stuart will be used elsewhere in the backfield. Wilce's assistants spent much time with the centers today. Young and Kaplow stand out among the candidates for this opening.

NOTRE DAME.

Notre Dame, Ind., Sept. 16.—[Special.]—Additional candidates swelled the Notre Dame football squad to sixty men for the workout today. Rudimentary practice was augmented by a few simple formations, dummy tackling and blocking. Gus Desch, world's champion low hurdler, is out for half back and looks good. Micky Kane, star baseball third sacker, reported today and limbered up by punting and passing. Capt. Eddie Anderson is out of practice because of a boil and neither Larson nor Grant have reported.

Ban on Yacht Mayflower Accepted by Committee

Gloucester, Mass., Sept. 16.—The action of the Nova Scotia trustees of the North Atlantic fishermen's trophy in barring from this year's races for the international fishing vessel championship the schooner Mayflower, selected as the American defender, was accepted today by the American committee. It was decided to defend the trophy, but no decision was reached as to a method of selecting a defending yacht.

Tremaine of New Jersey Wins Westy Hogan Shoot

Atlantic City, N. J., Sept. 16.—C. S. Tremaine of Princeton, N. J., today won the sixteen yard Westy Hogan trapshooting championship in the shoot-off with S. M. Crothers, Pennsylvania state titleholder. Both men broke 100 targets straight, and in the shoot-off Tremaine smashed twenty-five, while Crothers missed his twenty-fifth.

TEAM'S PEP MAY WIN SUCCESS FOR LINDBLOM

BY JAMES CRUSINBERRY.

Out at the Lindblom high school, things are new, including the football team, but there's such an admirable spirit in the atmosphere that success may come very soon, even without any traditions, alumni or bright stars.

The grid performers of the school have worn off all the grass and weeds on an adjacent lot, getting ready for the coming battles, and it looks as if Englewood or Hyde Park may have to call upon everything they possess, including tradition, in order to beat this young Lindblom outfit in the southern section league schedule.

Lindblom a New School.

Lindblom sprang up on the southwest prairie only a couple years ago, and started right off with a football team of raw kids who got nowhere. Last year, the boys did a bit better, but weren't in the fight for the championship. This year, with practically the same players, the team is likely to cut a figure, though it doesn't look mature enough to knock down the older and stronger teams. However, the Lindblom boys are entertaining hopes of a trip to New York when the race is over.

Coach Moore, who directs the practice in brown overalls and a blue shirt, works harder perhaps than any prep leader in the city. He has no help and knows the boys need a lot of attention. Moore is in the dirt, on his back and on his stomach demonstrating the proper way to dump a fellow or get dumped. He needs the overalls and working shirt.

Linemen Need Practice.

Fearing his defense was poor, Coach Moore has given the line men long sieges of blocking and charging, but some of the biggest and finest looking men on the squad still seem to need more. They don't appear to apply their learning in actual scrimmage.

Two or three men stand out prominently on the first eleven. Probably the leading light is Marks, who plays right half back, drop kicks and does much of the forward passing. He's a splendid open field runner too, and has the weight and build for a fine back. Capt. Trimble at right end is a lanky and fast man, sure tackler and receiver of passes. Quarter Back Carlson is a bit light, but has football sense and cleverness in running, punting and passing.

Good Set of Backs.

Francis at left half and Antonides at full work in rhythm with Marks and Carlson. The set of backs looks the equal of any in the city. Graves at left end is the speediest runner of the lot, a probable star in receiving passes.

Varley is the biggest center in the city, weighing 265 pounds. He'd be better, though, if he could drop the 65. Conley and DeKoker are guards who have fairly good weight, and Bruce and Baker are well built tackles who yet need to learn much about their positions.

There are some ambitious and likely fellows working on the second team. Brainard, Baumler, Heidorn and Bly are backs ready to step in at any time. Kulawass and Roberts are the ends and show up well against the regulars. Bodin, Ryan and Blanck are sturdy and active youngsters eager for places in the line.

Lindblom plays Deerfield a practice game before opening the league season against Harrison.

KILBANE AND FRUSH IN TITLE BOUT TODAY

Cleveland, O., Sept. 16.—Featherweight Champion Johnny Kilbane and Danny Frush of Baltimore, challenger, expressed themselves as being in perfect condition tonight after the final day of secret training for their twelve round decision bout here tomorrow afternoon.

JOHNNY KILBANE. [TRIBUNE Photo.]

After his workout Frush weighed 125½ pounds, half a pound less than required. Under the contract Kilbane is to receive $60,000, win, lose, or draw, and Frush $2,500 for training expenses.

Kilbane 10 to 8 Favorite.

On the eve of the battle the champion has leaped from an even money choice to a 10 to 8 favorite, Jimmy Dunn, who up to last year was Kilbane's manager, is one of those betting against the boy he made champion. Many 1 to 4 bets are being made that Frush will win by a knockout.

Kilbane made a statement tonight that he does not anticipate any more trouble from Frush than from the other seventy-odd aspirants he has boxed. He would not reveal his present plans of battle, but close friends say he is going in as soon as the first bell rings to score a decisive victory.

Injure Against Weather.

Sammy Harris, Frush's manager, was just as confident that his boy would be the next champion. He predicted Frush would win within six rounds.

Despite a prediction of fair weather the promoters today insured themselves against rain with a $25,000 policy. The gate receipts already total more than $80,000. The promoters are sanguine that tomorrow's receipts will reach $125,000.

Woods and Waters

by BOB BECKER

FALL FISHING.

FISHING in nearby and northern lakes and streams is good. The cool weather has "perked up" the muskies and bass and if you are planning on one more trip now is the time to go.

The muskies are hitting in northern Wisconsni. Arbor Vitae lake has yielded a number of big ones ranging from 15 to 34 pounds. Chicago anglers have been on the job, too. Dr. C. N. Johnson won the honors at Arbor Vitae with a muskie that measured 51 inches in length and tipped the scales at 42 pounds. Some fish.

Reports from Three Lakes and the Chain Lake country are also favorable. Both muskies and bass are on the jump and keping the September fishermen busy. One angler on the Chippewa river writes:

"Getting plenty of bass, as the small mouth are hitting," and Walter Herzberg, just returned from the Little Manistee country in northern Michigan, says that the bass have been grabbing most any kind of a lure.

Nearby fishing is also on the up grade. Small mouth are hitting in the Fox and Illinois rivers and fly casters are having some great days. Nice strings of bass are being taken from the northern Illinois lakes. The "picks" have also acquired some autumn "pep." A. T. Miller caught a 15 pounder in Fox lake last week with a small frog for a lure.

MOORE AND SMITH DRAW LEGION MEN

Members of various posts of the American Legion are expected to turn out in force when Midget Smith of New York and Pal Moore, local bantamweight, trade punches at Aurora Friday night. Smith is a member of Arthur Veins post 704, New York City, while Moore is an active worker in the naval post of Chicago. Two hundred wounded soldiers will be guests of Promoter Jim Mullen. The Veteran Bureau band will be on hand to furnish music between bouts.

GEORGES TO RETURN IN FEBRUARY FOR BOUT

TRIBUNE DECISIONS

Decisions of The Tribune boxing representatives are:

At Colorado Springs, Colo.—Mike Gibbons knocked out Battling Ortega [7].

At Atlantic City—Willie Allen and Andy Kid Bell, drew [8].

At Philadelphia—Joe Libbey knocked out Tommy O'Toole [6]. Andy Burns beat Martin Judge [8].

At New Orleans—Joe Mandot beat Kid Kleck [10].

BY HARRY NEWMAN.

New York, Sept. 16.—[Special.]—Tex Rickard was all smiles today. The big promoter received a cable from M. Deschamps announcing that Georges Carpentier was packing up his duds and getting ready to step in on us to do battle with Tom Gibbons of St. Paul.

GEORGES CARPENTIER.

The message contained the information that the French scrapper would be ready for Gib some time in February and that was enough to satisfy Tex. There has been considerable gossip about Georges never returning, but Rickard never had any doubt about it.

"I knew that Georges would come back here," said Tex. "His hand, which he injured in the bout with Dempsey, is now fully healed and he will be here to keep his contract to meet the St. Paul scrapper. I have not decided on a date for the contest, but probably will arrange it so that Georges and Gibbons will be able to meet in the garden during the first week in February."

BILL TILDEN AND JOHNSON QUALIFY FOR TENNIS FINAL

Philadelphia, Pa., Sept. 16.—William T. Tilden II. and Wallace F. Johnson, both of this city, will meet for the national singles tennis championship on the turf courts of the Germantown Cricket club tomorrow. Each won his way into the final round today by decisively defeating opponents in the semi-finals.

Tilden eliminated Willis E. Davis of San Francisco in straight sets, 10—8, 6—2, 6—1, and Johnson won from James O. Anderson of the Australasian Davis cup team, 6—4, 3—6, 3—6, 6—3.

In each match there was one decisive set, that between Tilden and Davis being the first, while the third set was the turning point in the Johnson-Anderson contest. Tilden, having withstood the terrific service and returns of Davis in the initial set, won easily, while Johnson, after clinching the crucial third set, was always in the fore in the fourth.

Davis Plays Cannon Ball Game.

Davis went out to do or die against the champion, and by the very force of his service and terrific return strokes made the title holder play extraordinary tennis to win the initial set.

There were repeated service aces by both players and sizzling placement returns, which electrified the gallery of 8,000, but, while Davis flashed some sensational tennis, he could not hold his game to the level needed to defeat Tilden, and after losing the opening brush faded physically under the severe strain of battling with and racing after the Philadelphian's returns.

While there was but a slight margin in favor of Tilden in errors, the champion's earned points so far overbalanced Davis that the reason for his victory was plain. Tilden served 16 aces, an average of almost an ace a service game, and scored a ratio of almost 2 to 1 in earned points.

Anderson Makes Great Fight.

The battle between Johnson and Anderson was far better sustained and the uncertainty of the outcome kept the gallery's interest at high pitch.

The Australasian was the aggressor in a majority of the games and played beautiful tennis at times, his half volleys and forehand stroke being almost phenomenal. He handled Johnson's chop strokes almost faultlessly when they were placed to deep court, but when forced to come up close to the net for low returns he piled up a tremendous number of errors.

NOTES OF THE CUE PLAYERS.

Augie Kieckhefer defeated Maurer, 50 to 16, in sixty-six innings at the Recreation room last night, getting high run of 4. Monday night Augie will meet Jess Jacobs.

Edouard Horemans, the Belgian wonder, yesterday filed his entry for the world's balkline championship at Chicago, which is specially interesting, as it will bring him against Willie Hoppe for the first time. Horemans will start his exhibition series at Lemmwell's Monday night, meeting C. B. Hough, an amateur. On Tuesday he will play at the Madison Square room, probably against Ed Martin, state amateur champion.

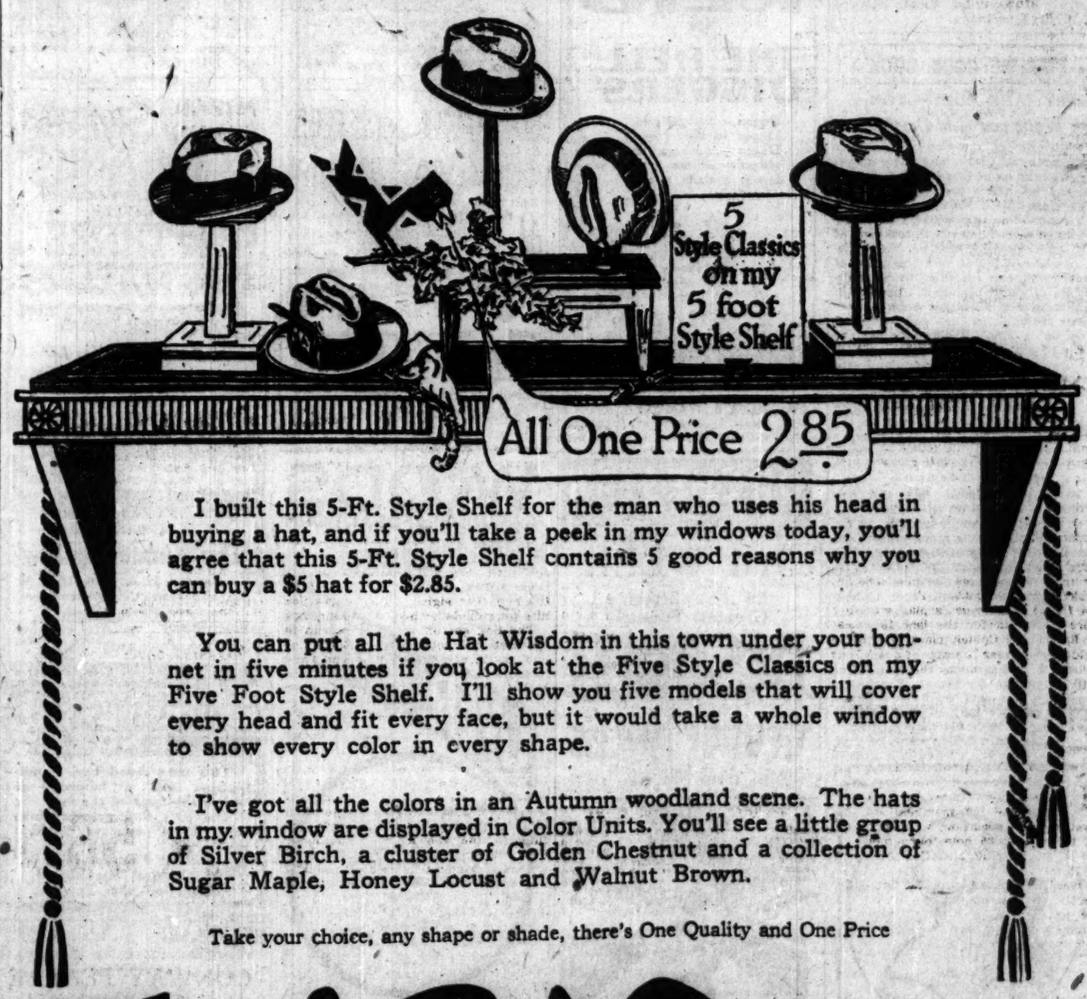

I built this 5-Ft. Style Shelf for the man who uses his head in buying a hat, and if you'll take a peek in my windows today, you'll agree that this 5-Ft. Style Shelf contains 5 good reasons why you can buy a $5 hat for $2.85.

You can put all the Hat Wisdom in this town under your bonnet in five minutes if you look at the Five Style Classics on my Five Foot Style Shelf. I'll show you five models that will cover every head and fit every face, but it would take a whole window to show every color in every shape.

I've got all the colors in an Autumn woodland scene. The hats in my window are displayed in Color Units. You'll see a little group of Silver Birch, a cluster of Golden Chestnut and a collection of Sugar Maple, Honey Locust and Walnut Brown.

Take your choice, any shape or shade, there's One Quality and One Price

Truhz Warner
Headquarters For Hats
25 S. Dearborn St. 103 W. Madison St.

He's Some Child! But the Story Is the Limit!

"THE CHILD THOU GAVEST ME."
Produced by First National.
Directed by John M. Stahl.
Presented at the Rose.
THE CAST.
Normal Huntley.....Barbara Castleton
Her Mother.....Adele Farrington
Her Father.....Winter Hall
Edward Berkeley.....Lewis Stone
Tom Marshall.....William Desmond
Bobby.....Richard Headrick
Governess.....Mary Forbes
Gossipping Girls.....
.....Helen Howard and Mayre Hall

By Mae Tinée.

IF whoever wrote the story of "The Child Thou Gavest Me" didn't have brain fever by the time the tale was finished, it's a wonder! Not for a month of Sundays has anything so far-fetched, improbable or incoherent come to the screen. Producers must indeed be hard up for material when they waste time and money on such an idea.

"Your baby is dead; so is the past, the thing for you to do now is to marry Edward and be happy," says a mother to her daughter, on the eve of that daughter's wedding.

The beautiful Norma feels that this is not the thing to do—but she heeds her mother's plea and permits herself to be led to the altar.

The baby, however, is not dead. He toddles into evidence shortly after the circlet has been placed on his mother's finger. She is overjoyed at having him again and wants to tell the world the story of her life. But her new husband will neither listen to explanations himself nor will he permit a scandal.

"We will say the boy is our adopted child," he hisses sternly [it can't be done!]" and when I find the man who is his father—I'll kill him."

When he finds the man—whom do you suppose the creature is? Himself! And it all happened during the war when the wife was a Red Cross nurse and he a soldier, forced by the Germans to fight in their lines. She had struggled like a wild cat to retain her honor but war it seems had made him a beast. So that was that. When they had met again—neither had known the other.

Such rot!

Cunning little Richard Heddrick, the baby in the case, is the salvation of the picture. He's dear and bright and funny and is the only reason, so far as I can see, for the film being shown. But neither he nor the several other clever actors in the cast should be wasted on a production of the kind.

HAROLD TEEN—LILLUMS IS STILL FEMININE

Full Net Weight of incomparable Quality and Value in every packet
"SALADA"
Economical in Use.... "Delicious in the Cup"

PATTERNS BY CLOTILDE

WOMAN'S BLOUSE.

Taffeta would make up beautifully by this blouse pattern. There is a little shoulder yoke to which the fronts are gathered, and the closing is on the left front. There is a peplum with ruffles, particularly becoming to slender figures.

The pattern, 1105, comes in sizes 36, 38, 40, and 42 inches, bust measure.

Order Blank for Clotilde Patterns.

CLOTILDE, DAILY TRIBUNE, CHICAGO.

Inclosed find $..... Please send me the Clotilde patterns listed below:

Pattern number.	Size.	Price.
.....	.....	.....

Name .....
Street .....
City .....
State .....

How to Order Clotilde Patterns.

Write your name and address plainly on dotted lines, giving number and size of such patterns as you want. Inclose 10 cents in stamps or coin (wrap coin carefully) for each number, and address your order to Clotilde, CHICAGO DAILY TRIBUNE, Chicago.

Note: Clotilde patterns are made in New York exclusively for THE CHICAGO DAILY TRIBUNE.

Italian Arts Club.

Instruction in music, painting and other branches of the finer arts for young people of Chicago, who show talent in those arts will be furthered by the Italian Arts club which has just been organized. The officers include Vincent E. Guarno, 3518 Franklin boulevard, president, and Fiore De Giorgio, musical director.

Bright Sayings of the Children

The Tribune will pay $1 for each childish saying printed. The story told must never have been printed in any magazine or paper. It is not possible to acknowledge or return unavailable contributions. Please write on one side of the paper. Address Bright Sayings to Aunty Bee, Tribune, Chicago.

Janet, aged 2½, spending the summer in Wisconsin, was waiting with her grandmother in the automobile while her mother was shopping. A number of young women from various lake resorts passed up and down the

street of the little town dressed in the prevailing faddy riding breeches.

Janet gave them one troubled look and then asked, "Grandmother, why do some mammas wear rompers?"

S. A. C.

Frederick had been sick and had never liked a doctor. The second morning when the doctor came into the room, Frederick puckered up his face and the tears began rolling down his cheeks.

His mother said, "You mustn't cry, Frederick, the doctor won't hurt you, he will make you well."

Frederick said, "I-I-I'm not cryin'—I-I'm laughing." M. S. L.

Dick was out fishing with his grandfather. The fish would not bite and grandfather was annoyed about it.

"Well Grandpa," said the child in way of consolation, "who knows, maybe the fish are off on vacation, too."

C. S. C.

FASHION'S BLUE BOOK

BY CORINNE LOWE.

NEW YORK.—[Special Correspondence.]—The permanent wave is advocated for many furs of the year. Krimmer, caracul, broadtail. They are allotted more specially to duvetyns and serges and velvets than to crêpes and chiffons and brocades. As companion to the crêpe frock we find monkey fur, and for the georgette there is provided most often bands or motifs of mole.

It is this lovely fur which gives exactly the right accent to the evening frock of brocaded chiffon, illustrated today. The girdle is faced with blue in a tone harmonizing exactly with the mauve of the frock. The figure is in deeper shade than the dress itself.

Now is the Time to Make Your Grape Juice
Loads of Michigan and California Grapes
At the
BIG FARMERS' MARKET
Buy your vegetables direct from the farmer. 100 truck loads to select from.
Jumbo baskets of Michigan Grapes.....18 lbs. for $1.25
Fancy California Grapes.....50c a basket
Fancy large Idaho Potatoes.....60c a peck
MEATS AND GROCERIES
Gold Medal Flour, a sack..... $1.15
Fancy Old Santos Coffee, 4½ lbs. for..... $1.00
Quart Mason Jars, a dozen..... 90c
Pork Roast, 4 to 6 lbs. average; lb..... 12½c
Sugar Cured Corned Beef, needs no parboiling; lb..... 10c
Genuine Spring Lamb, hindquarter, lb..... 25c
Forequarter, lb..... 10c
POULTRY DEPT.
Spring Chickens, lb..... 28c
Spring Ducks, lb..... 28c
Elston Farmers' Market
4103-39 Elston Avenue
Corner Ridgeway Ave. One block North of Irving Park Blvd.

WOMEN WITH IDEALS want a *paper* with ideals. Therefore *The Tribune*—every morning.

CLOSEUPS

"The Four Horsemen" will end its twenty-seven weeks' engagement at the La Salle Saturday night, Oct. 1.

Lon Chaney will play the lead in a coming Goldwyn picture, "The Octave of Claudius."

They tell me that in "The Journey's End," which opens at Barbee's tomorrow, if not a single subtitle mars the continuity of the picture from start to finish."

William S. Hart is reported to be writing an historical novel based on American revolutionary happenings. Between times he gives his attention to a scenario which he hopes to produce next February.

Our sympathy is extended to Wanda Hawley, who has just lost her mother, Mrs. Martha S. Hittack of Bremerton, Wash. Miss Hawley was working on a picture when she received word that Mrs. Hittack had suffered a stroke of paralysis. Death followed in twenty-four hours.

TRIBUNE COOK BOOK

BY JANE EDDINGTON.

White and Gold Dessert.

With one egg, one cup of milk, four tablespoons of sugar, and some flavoring, we may make dessert for four people and up, and a pretty one at that.

To state this in an exact formula it will read: One egg white, two teaspoons of sugar, one-eighth teaspoon of salt; one egg yolk, one or two tablespoons of cold water, two teaspoons of sugar; one cup of milk, three tablespoons of sugar, one-half teaspoon of vanilla, or any other flavoring.

Put the milk to heat and when hot drop on it small tablespoons of the white of egg which has been whipped till dry with the bit of sugar and salt. You will have about five heaping tablespoons of the egg. Cook these on top of the hot milk until they set, then take up and add the egg yolk in the same way, after it has been whipped with the cold water to five or six times its bulk, and until every large bubble has disappeared.

It will point almost like the egg white. It will fall on the milk in perfect rounds like small cookies, as the white will not, and is much tenderer to handle when it has cooked or set. Use only two-thirds of it for the little rounds. When these are done take up, add the rest to the milk, cook to boiling point, and pour over the cooked egg, the pieces of which may have been arranged alternately on a layer of cake.

To make orange pudding of this, cut up orange and serve it over that. There will be enough for six small compote glasses of the sort used for sundaes. Cooked peaches may be used instead. You see, you have old fashioned floating island with a difference. For that, only the white was cooked in islands.

Luxuriant Hair Promoted By Cuticura
Dandruff, itching, scalp irritation, etc., point to an unhealthy condition of the scalp which leads to thin falling hair and premature baldness. Frequent shampoos with Cuticura Soap and hot water do much to prevent such a condition.
Samples Each Free by Mail. Address: "Cuticura Laboratories, Dept. 27Y, Malden 48, Mass." Sold everywhere. Soap 25c. Ointment 25c and 50c. Talcum 25c. Cuticura Soap shaves without mug.

MOTION PICTURE DIRECTORY

DOWNTOWN

ASCHER'S
ROOSEVELT
STATE near WASHINGTON opposite MARSHALL FIELD'S
—LAST TIMES TODAY—
"THE OLD NEST"
—Starting Tomorrow—
WALLACE REID in "THE HELL DIGGERS"
Diggers in sand for gold! Diggers in life for love! Diggers in your heart for sympathy for one of the bravest struggles a man ever fought!

—Added Attraction—
Tony Sarg's Wonder Cartoon
Vocal Specialties—Symphony Orchestra
CONTINUOUS 9:30 A. M. TO 11:30 P. M.

ORCHESTRA HALL MICHIGAN at ADAMS
3rd WEEK
Of the Screen's Greatest Triumph
DISRAELI
A Great Picture with A Great Star
GEORGE ARLISS
Supported by an Unsurpassable Cast, including Louise Huff, Frank Losee.

ADAMS ADAMS STREET Bet. State and Wabash
STARTING TODAY
Pauline Frederick
"The Sting of the Lash"
CONTINUOUS—11 A. M. TO 11 P. M.

DOWNTOWN

ZIEGFELD Nesbit BLACKSTONE HOTEL
CONTINUOUS—1 to 11 P. M.
Starting Today
First Time Shown Anywhere
THE SPRINGTIME OF LIFE AND TINGLING LOVE
NAZIMOVA

in
CAMILLE
Dumas' Greatest Work—Wonderfully Portrayed by a Great Artist and a SPLENDID CAST

WOODS
RANDOLPH AT DEARBORN
TWICE TODAY, TWICE TOMORROW, at 2:30 P.M. and 8:30 P.M.
The JUMBO HEART-SMASH of the World.
WILLIAM FOX'S WONDER PICTURE
OVER THE HILL
All New York Saw It—All Chicago Is Seeing It
Beginning Monday this Picture-Miracle will be shown CONTINUOUSLY from 11 A. M. to 11 P. M.
PRICES
11 A. M. to 6 P. M.—50c and 75c.
6 P. M. to 11 P. M.—50c, 75c and a few at $1.00
In Preparation, MARK TWAIN'S "Connecticut Yankee"

ORPHEUM State nr. Monroe 8 a. m. to 12 p. m
Last Times Today Cecil B. DeMille's
'AFFAIRS OF ANATOL'
With the Famous All-Star Cast
WALLACE REID GLORIA SWANSON
ELLIOTT DEXTER BEBE DANIELS
MONTE BLUE WANDA HAWLEY
THEODORE ROBERTS AGNES AYRES
COMING Tomorrow "THE OLD NEST"

ROSE 63 WEST MADISON EXCLUSIVE SHOWING
"The Child Thou Gavest Me"
ALL-STAR CAST

DOWNTOWN

JONES, LINICK & SCHAEFER
RANDOLPH
STATE and RANDOLPH
8:30 A.M. Continuous 12 P.M.
FIRST SHOWING OF THE MOST PRETENTIOUS PRESENTATION OF THE YEAR

4TH WEEK
DOUGLAS FAIRBANKS
IN HIS MILLION DOLLAR PRODUCTION
"The THREE MUSKETEERS"
Based on the immortal novel by ALEXANDER DUMAS
"All for One, One for All"
NOTE—Come Early and Avoid the Tremendous Crowds That Are Continually Packing This Theatre.

BARBEE'S
LOOP THEATRE MONROE at DEARBORN
—LAST TIMES TODAY—
'The Wandering Jew'
Continuous, 11 A. M. to 11 P. M.
Burton Holmes' 'New Jerusalem'
Special Added Attraction
Kaminsky THE IMPERIAL RUSSIAN VIOLINIST
Marion Williams RUTH ST. DENIS DANCER

STARTING SUNDAY
THE JOURNEY'S END
Two men loved her, a millionaire and a laborer—of course she married the—?
The only and greatest love story ever produced without sub-titles.
An Added Feature Will Be the Musical Specialties
Admission 45c, Tax 5c

STATE-LAKE ORPHEUM CIRCUIT
VAUDEVILLE EXCLUSIVE PHOTOPLAYS
CONWAY TEARLE
in "AFTER MIDNIGHT"
At 11:15 A. M., 2:05, 4:30, 7:20 and 10:20 P. M.

CASTLE STATE at MADISON
WILLIAM S. HART in "THE GUN FIGHTER"
8:30 A. M. CONTINUOUS TO 12:30 A. M.

NORTH

RUCKINGHAM 3319 N. CLARK ST
Thos. H. Ince's "MOTHER O' MINE"
With the RUCKINGHAM ORCHESTRA

DEARBORN DIVISION and DEARBORN
MURIEL OSTRICHE in "THE SHADOW"

LAKE SHORE Broadway at Belmont
WILLIAM S. HART in "THE WHISTLE"

ARGMORE Argyle and Kenmore Aves
Dorothy Phillips, "Man, Woman, Marriage"

NORTH

LUBLINER and TRINZ
PANTHEON
Sheridan Road at Wilson
Entertainment for the Discriminating
"The Ten Dollar Raise"
By PETER B. KYNE
FALL AND WINTER FASHION REVIEW
NOVELTIES AND SPECIALTIES
PANTHEON ORCHESTRA
GEORGE LIPSCHULTZ, Conductor
MILDRED FITZPATRICK, at the Organ
De Luxe Matinee Daily at 1:30
Presenting Same Performances as at Nite
Coming Mon.—"The Great Impersonation" with James Kirkwood

JULIAN 918 BELMONT AVE. Matinee and Night
Katherine MacDonald-Wesley Barry
"STRANGER THAN FICTION"
—ALSO—
Virginia Rappe "A TWILIGHT BABY"
Directed by HENRY J. LEHRMANN

HOWARD N. W. "L" STATION AT HOWARD
Thos. Ince's Latest Success
"FOOLISH MATRONS"
MONTY BANKS COMEDY
AESOP'S FABLES—NEWS—SCENIC
The Howard Orchestra Supreme
Tomorrow—MARY MILES MINTER
"Moonlight and Honeysuckle"

BUGG LINCOLN AND BOBEY CONT. 1:30 TO 11
DOROTHY PHILLIPS
"MAN—WOMAN—MARRIAGE"

KEYSTONE 3912 SHERIDAN ROAD
Doors Open at 1:30 P. M.
Hobart Bosworth-Doris May, 'Foolish Matrons'
Monday—'Man, Woman, Marriage'

EASTERLY Lincoln and Diversey Pkwy.
1:30 to 11 P. M.
MATHESON LANG in "CARNIVAL"

DE LUXE ON WILSON AVE. AT "L" STATION
Sessue Hayakawa in "When Lights Are Low"

REGENT 6746 SHERIDAN ROAD
Katherine MacDonald and Wesley Barry, "Stronger than Fiction"

KENMORE KENMORE AND WILSON AVENUES
CONSTANCE BINNEY, "Such a Little Queen"

LUBLINER & TRINZ AMUSEMENT CENTERS

COVENT GARDEN 2653 N. Clark St. MATINEE DAILY
TOM MOORE
"BEATING THE GAME"
ART KAHN ORCHESTRA

BIOGRAPH 2433 Lincoln Avenue Matinee Daily
Wanda Hawley, 'Her Sturdy Oak'

VITAGRAPH 3133 Lincoln Avenue Matinee Daily
Katherine MacDonald and Wesley Barry
"STRANGER THAN FICTION"
Also HAROLD LLOYD, "BLISS"

KNICKERBOCKER 6217 Broadway Matinee Daily
Lois Weber's "The Blot"

PERSHING Lincoln at Wilson Matinee Daily
TOM MOORE
"BEATING THE GAME"

LAKESIDE 4738 Sheridan Road MATINEE DAILY
VIOLA DANA "THE MATCH BREAKER"

ELLANTEE Dover and Clark
TOM MOORE
"BEATING THE GAME"

ASCHER BROS
CHATEAU Broadway and Grace Street
FOLA NEGRI in "GYPSY BLOOD"
—Big Vaudeville Acts—
Coming Sunday for One Week
ALLA AXIOM
World-Famous Crystal Gazer

ADELPHI 7070 N. Clark St. Cor. Estes Ave.
PAUL WEGENER in "THE GOLEM"

CALO Clark Street and Belmont Avenue
GLORIA SWANSON, "The Great Moment"
Coming Sunday—For One Week
THE GREAT MAHENDRA
Sees—Knows—Tells All

OAKLAND COURT Clark and Center Streets
All-Star Cast in "DECEPTION"

ROSEWOOD Montrose Boulevard at Lincoln Street
DOROTHY PHILLIPS in "MAN, WOMAN, MARRIAGE"

NORTH

BALABAN & KATZ
RIVIERA
BROADWAY at LAWRENCE
Refreshing and Wholesome
A GREAT SHOW
"THE SKY PILOT"
An Excellent Drama
'HIAWATHA'S WEDDING FEAST'
18 Singers—Picturesque Settings
Larry Semon in "The Fall Guy"
Starting Monday
"The Child Thou Gavest Me"
Intense Story of the Home
BALABAN & KATZ ENTERTAINMENT
DISTINCTIVE - REFINED - CREATIVE

BRYN MAWR Bryn Mawr Nr. B'dway Cont. 2 to 11:30 P. M.
DOROTHY PHILLIPS
"MAN—WOMAN—MARRIAGE"
Tomor.—Gloria Swanson, 'The Great Moment'

WINDSOR CLARK NEAR DIVISION Cont. 1:30 to 11:30 P. M.
POLA NEGRI "GYPSY BLOOD"

SOUTH

WOODLAWN
858 E. 63d St.—MATINEE DAILY
VIOLA DANA
"The Match Breaker"
The Cleverest Comedy Drama of the Year
Late World Events. Screen Snapshots.
COMEDY
—Tomorrow—
BEBE DANIELS—"One Wild Week"
Coming—"THE OLD NEST"

Lubliner & Trinz
MICHIGAN
Garfield and Michigan
TOM MOORE
"Beating the Game"

VISTA 47TH and COTTAGE GROVE AV.—MATINEE DAILY
KATHERINE MacDONALD
"THE TURNING POINT"

NEW PARK 51st St. and Calumet Ave. MATINEE AND NIGHT
BIG RACING DRAMA, "THE WHIP"
HAROLD LLOYD in "BLISS"
Coming Tuesday—VAUDEVILLE NIGHT

HYDE PARK 5314 LAKE PARK AVE.
CHARLIE CHAPLIN, "A Dog's Life"
ELSIE FERGUSON in "Heart of the Wilds"

20TH CENTURY 4708 PRAIRIE AVE.
ALICE JOYCE in "THE INNER CHAMBER"
COMING MONDAY—VAUDEVILLE NIGHT

NEW REGENT Halsted at 69th St. Cont. 1 to 11 P. M.
Dorothy Phillips, "Man, Woman, Marriage"

VERNON 61ST and VERNON AVE. MATINEE CONTINUOUS
LOIS WEBER'S PROD., "THE BLOT"

DREXEL 858 EAST 63D STREET
Kath. MacDonald, "Stranger than Fiction"

ASCHER BROS
WEST ENGLEWOOD 63d and Ashland
Bargain Matinee Today
GLORIA SWANSON in "THE GREAT MOMENT"
5—ACTS VAUDEVILLE—5
COLUMBUS Ashland Avenue and 63rd Street
All-Star Cast in "THE WILD GOOSE"
COMMERCIAL 824 Street and Commercial Ave.
DOROTHY PHILLIPS in "MAN, WOMAN, MARRIAGE"
COSMOPOLITAN 79th and Halsted Sts.
DOROTHY PHILLIPS in "MAN, WOMAN, MARRIAGE"
FROLIC 55th Street and Ellis Avenue
All-Star Cast in "DECEPTION"
KENWOOD 1225 East 47th Street
GLORIA SWANSON, "The Great Moment"
METROPOLITAN 47th St. and Grand Blvd.
PAUL WEGENER in "THE GOLEM"
OAKLAND SQ. Drexel and Oakwood Blvds.
PAUL WEGENER in "The GOLEM"
PEERLESS Oakwood and Grand Boulevards
All-Star Cast in "A WISE FOOL"
Also
The Great MAHENDRA
SEES—KNOWS—TELLS ALL

SOUTH

STRATFORD
43rd at HALSTED
De Luxe Matinee with Full Orchestra
DAVID POWELL
—IN—
"DANGEROUS LIES"
Adapted from the Original Story by E. PHILLIPS OPPENHEIM
Also ERNEST EVANS & CO. Specialties
Tomorrow
"THE TEN DOLLAR RAISE"

A PALACE OF RECREATION
BALABAN & KATZ
TIVOLI
COTTAGE GROVE at 63rd ST.
Refreshing and Wholesome
The Season's Dramatic Surprise
"TEN DOLLAR RAISE"
And an unusual program of scintillating specialties
Starting Monday
"THE CHILD THOU GAVEST ME"
Emotional, Sensational—An Intense Story of the Home.
BALABAN & KATZ ENTERTAINMENT
DISTINCTIVE - REFINED - CREATIVE

THE HARPER
Harper Ave. at 53d—Supreme Entertainment
Bargain Matinee Daily—ALL SEATS 25c
SESSUE HAYAKAWA
"Where Lights Are Low"
ALSO ROLIN COMEDY, PATHE NEWS
—And—
3—HIGH CLASS VAUDEVILLE ACTS—3

JACKSON PARK Stony Island Avenue at 67th Street
ALICE JOYCE
"The Inner Chamber"
Sunshine Comedy Hearst News

KIMBARK 6240 KIMBARK AVENUE Matinee and Night
POLA NEGRI
"GYPSY BLOOD" A Tremendous Spectacle from PROSPER MERRIMEE'S "CARMEN"

HARVARD 63D & HARVARD AVE. MATINEE AND NIGHT
GLORIA SWANSON
"THE GREAT MOMENT"

LEXINGTON 1102 E. 63RD STREET MATINEE CONTINUOUS
Gloria Swanson Milton Sills
"THE GREAT MOMENT"

E. A. R. WENTWORTH AVENUE AT SIXTY-NINTH ST.
Dorothy Phillips, "Man, Woman, Marriage"

PEOPLES 47TH AT ASHLAND AVE.
Sessue Hayakawa, "Where Lights Are Low"

SHAKESPEARE 43RD AND ELLIS Cont. 2 to 11 P. M.
Kath. MacDonald, "Stranger than Fiction"

PRAIRIE GARDEN 5748 Prairie Ave. Matinee Today
Elaine Hammerstein in "Remorseless Love"

LINDEN 63D ST. AT HALSTED MATINEE DAILY
LOIS WEBER'S "THE BLOT"

WEST

SENATE
Madison at Kedzie
CHICAGO'S FINEST ENTERTAINMENT
James Kirkwood and Ann Forrest
"The Great Impersonation"
From the Story by E. Phillips Oppenheim
Senate Orchestra Sensational Specialties
DE LUXE MATINEE DAILY AT 1:30
COMING MONDAY—NELL SHIPMAN
"THE GIRL FROM GOD'S COUNTRY"
Also the Musical Fantasy, 'My Lady Fashion' and Gorgeous Fashion Revue of 1921

HAMLIN 3326-36 W. Madison St. Cont. 2 to 11:30
EILEEN PERCY
"From Hicksville to Broadway"
HAMLIN SYMPHONY ORCHESTRA
Sunday—WM. RUSSELL, 'Singing River'

ATLANTIC 26TH AND CRAWFORD MATINEE & EVENING
WANDA HAWLEY, "HER STURDY OAK"

LUBLINER & TRINZ AMUSEMENT CENTERS

PARAMOUNT 2648 Milwaukee Avenue Matinee Daily
VIOLA DANA
"THE MATCH BREAKER"
WILSON Madison and Western Matinee Daily
WANDA HAWLEY
"HER STURDY OAK"
Also Mack Sennett's
"SHE SIGHED BY THE SEASIDE"
WEST END 121 N. Cicero Avenue Matinee Daily
WANDA HAWLEY
"HER STURDY OAK"
MADISON SQUARE Madison at Western
SESSUE HAYAKAWA
"WHEN LIGHTS ARE LOW"
CRAWFORD Crawford and Madison Matinee Daily
Lois Weber's, 'THE BLOT'
LOGAN SQUARE Milwaukee Ave. & Logan Boulevard
MATINEE TODAY AT 1:30
CONTINUOUS TO MIDNITE
A STUPENDOUS PRODUCTION
"DECEPTION"
CAST OF 7,000
Also 5—BIG VAUDEVILLE ACTS—5
ORCHESTRA

NORTHWEST

CRYSTAL North Ave., Nr. California Matinee Daily—2 P. M.
GLORIA SWANSON
"THE GREAT MOMENT"
HAROLD LLOYD, "Now or Never"
CONCERT ORCHESTRA

IRVING Irving Park Blvd. and Crawford
ALL-STAR CAST IN
"DANGER AHEAD"

BILTMORE DIVISION AT ROBEY MATINEE DAILY
FLORENCE REED in "INDISCRETION"
ALSO 2—TWO BIG VODVIL ACTS—2
Tomorrow—SESSUE HAYAKAWA

KARLOV 4048 ARMITAGE AVE. CONT. 1:30 to 11 P. M.
TOM MIX in "AFTER YOUR OWN HEART"

ASCHER BROS
CROWN Division Street at Ashland Avenue
PAUL WEGENER in "THE GOLEM"
PORTAGE PK. Milwaukee Ave. at Irving Park Blvd.
The Home of Good Music
GLORIA SWANSON, "The Great Moment"
TERMINAL Lawrence and Spaulding
GLORIA SWANSON, "The Great Moment"

OAK PARK

OAK PARK Wisconsin Ave.—One Block S. of Lake
BEBE DANIELS "ONE WILD WEEK"

FOREST PARK

FOREST PARK Des Plaines Ave. and W. Madison St.
GLORIA SWANSON
"THE GREAT MOMENT"

AUSTIN

PLAISANCE 466 N. Parkside Ave. at Lake St.—6:30 to 11
FEATURE PHOTOPLAY
COMEDY, ETC.

Lucy Lord Will Be Married Today on Summer Home Lawn

SEVERAL Chicagoans, including Mr. and Mrs. Thomas L. Glass, Miss Elizabeth Martin, Mr. and Mrs. James W. Prindiville, Miss Elizabeth Prindiville, Mr. and Mrs. Justin Elmer, and Miss Portia Bartlett have gone to Spring Lake, Mich., for the wedding today of Miss Lucy Davis Lord, daughter of Mrs. Susan R. Lord of 190 East Chestnut street, and Edward G. Wyckoff Jr., son of Mr. and Mrs. Edward G. Wyckoff of Ithaca, N. Y.

The wedding will take place at 4:30 o'clock this afternoon on the lawn of the summer residence of the bride's mother and will be followed by a reception. The Rev. Dr. Benjamin of Grand Haven, Mich., will officiate. The bride will wear a white satin gown, trimmed with duchess and rose point lace and a long tulle veil with a coronet of lace and pearls. She will carry a bouquet of white orchids, valley lilies, and swansonia.

The maid of honor, Miss Janet Lord, and the matron of honor, Mrs. Thomas L. Glass, will wear frocks of orchid taffeta, and the bridesmaids, Miss Emily Lord, Miss Portia Bartlett, Miss Elizabeth Prindiville, Miss Marjorie McCord, a cousin of the bride, and Miss Gertrude Tracy of Williamstown, Mass., will wear gowns of changeable blue and orchid taffeta. All of the attendants will wear amethyst velvet hats and carry bouquets of asters, cosmos, and larkspur.

William Osmun Wyckoff will serve as best man for his brother and acting as ushers will be Thomas L. Glass and Orrell Elmer of Chicago, Craig Griner Thomas of Philadelphia, Willard Boyden of Evanston, Wellington Elmer of New York, and Stewart McDonald of Minneapolis.

Mr. and Mrs. Wyckoff will live at 115 Copley road, Stonehurst, Philadelphia, Pa. after a motor trip through Kentucky.

The marriage of Miss Alice Mark, daughter of Clayton Mark of Lake Forest, and Dr. McMicken Hanchett, son of Dr. and Mrs. Alfred P. Hanchett of Council Bluffs, Ia., will take place at 4 o'clock this afternoon at the residence of the bride's father.

Only the families and close friends will be present for the service, which will be read by the Rev. G. K. McClure. Miss Edith Swift will attend Miss Mark as maid of honor, and the bridesmaids will be her four sisters, Mrs. John K. Saville, Mrs. Everett Wyman, Miss Scytha Mark, and Miss Anna Mark. Alfred Hanchett of New York will attend his brother as best man.

After a wedding journey in the east Dr. and Mrs. Hanchett will live at 1602 Blackstone avenue. Dr. Hanchett, following his graduation from Harvard, took his degree of medicine from Philadelphia and Rush Medical colleges. He served overseas with unit hospital No. 13 of Chicago and returned to this country a major. He is on the staff of the Presbyterian and Children's Memorial hospitals and recently was appointed by the government to take charge of reconstruction work in Jackson Park hospital.

Mr. and Mrs. LeRoy A. Goddard of 119 North State parkway, will return next Friday from a brief visit in Boston and New York.

Miss Kathryn Gale, daughter of Mr. and Mrs. E. Vincent Gale of 75 East Division street, has returned from Bayside, L. I., where she spent the summer with her sister, Mrs. Alexander C. Scully of Lancaster, Pa. Mrs. Scully will spend part of the winter with her parents.

Miss Margaret Conover of 6 Scott street, who with her brother, Henry Boardman Conover, spent the summer in Europe, is in the east and will return to Chicago this week. Mr. Conover returned earlier in the month.

Mrs. Loring W. Coleman and small son of 121 East Chestnut street have returned from Concord, Mass., where they spent the summer with Mrs. Loring's mother, Mrs. Russel G. Fessenden.

M. Antonin Barthelemy, French consul, is expected to return today from France, where he has been since early last spring.

WINNIE WINKLE, THE BREADWINNER: Good-by, Job!!

Big Doings Tonight at Onwentsia; Gay Bachelors to Reign

THE 100 young people who have been invited to a dinner to be given tonight at the Onwentsia by the "Stagger In" crowd, are anticipating one of the liveliest parties of the season, for the young men who belong to that crowd are noted for their openhanded hospitality. In the crowd are Darrow B. Fulton, Harry S. Hall, Hunt Wentworth, Kimball Salisbury, Lawrence K. Callahan, and George U. Harris.

Mr. and Mrs. Herbert E. Schwarz will give a dinner party this evening at the Onwentsia for Miss Mary Withers, who will become the bride of Clive Runnells next Saturday.

Mr. and Mrs. Edgar Sisson of Montclair, N. J., announce the engagement of their daughter, Miss Mildred Georgina Sisson, to David Rhodes Spanks, son of Charles Fletcher Spanks of St. Louis, Mo. Miss Sisson made her debut in Washington during the war. At the time she was a member of the Red Cross ambulance corps of Washington. She served as a driver for nearly two years. Mr. Spanks was with the Morgan-Harjes ambulance unit in France returning to take his officer's training at Camp Taylor. He graduated from Harvard in 1920. Miss Sisson was born in Chicago, and as a young girl attended the Sieboth-Kennedy and Chicago Latin schools. Her mother was formerly Miss Dickens Ladd.

Mr. and Mrs. Thornhill Broome of Lake Forest are being congratulated on the birth of a daughter on Sept. 9.

Mrs. George R. Nichols and children of 1550 State parkway, will return the last of the month from Watch Hill, R. I., where they have had the W. J. Chalmers house during the summer.

Mr. and Mrs. Alden B. Swift and family of 1544 North State parkway, have returned from their summer place at Mackinac Island, Mich.

Mr. and Mrs. Maurice L. Rothschild, who have been in Europe for the last three months, will return Oct. 1 and will spend the winter at the Drake.

Mr. and Mrs. Harlan Ward Cooley of 5318 Greenwood avenue have returned from their summer place at Lakeside, Mich.

BEAUTY ANSWERS

BY ANTOINETTE DONNELLY.

REDUCIO: BREAD AND BUTTER are the two things you simply must give up, if you would reduce. They are responsible for more adipose, I suppose, than other foodstuffs, because people do not regulate the amount eaten at meals as they regulate potato to one helping, or dessert to one helping. They eat bread and butter ad libium. A certain doctor was trying to determine the why of the abnormal weight of two young people in the same family—a boy and girl. At his request they wrote out their daily menus for a week. No mention of bread and butter appeared thereon. The doctor decided to eat with the family for two days, and discovered the bread and butter consumption to be in calories more by twice than the other foods eaten. Eliminating that entirely, he got these two young people back to normal weight in reasonable time. If you want some good diets and more information about what foods not to eat, send me s. a. e., please.

A FRIEND IN NEED

BY SALLY JOY BROWN.

I want to be the medium through which the friend in deed and the friend in need may be brought together. It may be you have some discarded article which has not outgrown its usefulness that will make some less fortunate one happy, and you would gladly give it if you knew how to get about it. Write to me and I shall be only too happy to be of service to you. Please write on one side of the paper.

When information is wanted by mail, a stamped, addressed envelope should accompany the request. Please do not send parcels to the Tribune, but write for the address of the applicant and send direct.

"I am a widow 60 years old and sick most of the time. I have had two operations and since then I haven't been strong enough to work much. I would be so thankful if you would help me to get some clothes so I could look for work. I am ashamed to walk on the street with the clothes I have. I need shoes, size 6½ or 7, skirt and waist and a hat. I could make any clothes over to fit me. I wear size 42 and 44. I will appreciate anything I get and will gladly call any time.

"Mrs. J. O."

This plea of the elderly widow speaks for itself. Who can help?

"We have a miscellaneous collection of books which we want to dispose of to the greatest advantage, as we are moving. There are works of standard fiction, history, poems, school books, etc. Can you send us the address of some one who would really want them? We would like to send them to some one like a needy mountain school if we can supply us with the address.

"O. A. K."

DELICIOUS AND REFRESHING
THEY all go to the corner drug store, where Coca-Cola is the perfect answer to thirst.
THE COCA-COLA CO., Atlanta, Ga.

Miss Channon to Wed

MISS DOROTHY CHANNON.
[Huff Photo.]

MR. AND MRS. JAMES H. CHANNON of 220 East Walton place announce the engagement of their daughter, Dorothy, to Roy E. Bard, son of Mr. and Mrs. B. M. Bard of Highland Park. The wedding will take place in early November.

WASHINGTON SOCIETY

Washington, D. C., Sept. 16.—[Special.]—The Secretary of Agriculture and Mrs. Wallace were joined here this afternoon by their daughter, Miss Mary Wallace, who comes from their home in Iowa.

Mrs. William Mitchell, wife of General Mitchell, accompanied by her children, has returned to Washington from their summer home in the Thousand Islands. Gen. Mitchell flew up from Langley field to meet them and returned there today by airplane. Mrs. Mitchell and the children will spend the bal season in Washington.

EMBARRASSING MOMENTS

The Tribune will pay $1 for every letter published on "The Most Embarrassing Moment of My Life." Address Embarrassing Moments, Chicago Tribune. Write on one side of the paper. No manuscript returned.

Always Losing Things.

My boss is forever mislaying things. One day when he asked for some correspondence which I was supposed to have put on his desk I said shortly that I'd put it there. He looked for some time, and I paid no attention to him, which made him a little peeved.

After letting him hunt for about ten minutes I decided I had better help him. I looked in his waste basket, which gave him the bright idea to look into mine.

Yes, there was the paper, where I had accidentally thrown it. I never look at that waste basket now without hearing the chiding he gave me.

M. R.

September Rivals June in Piling Up Big Score for Cupid

SEPTEMBER is running June a close race as the month of weddings.

The marriage of Miss Evelyn B. Pratt, daughter of Mr. and Mrs. Joel Pratt of 1648 Greenleaf avenue, and Gilbert S. Ellithorpe, son of Frederick T. Ellithorpe of Chicago, will take place this afternoon at 4 o'clock at the residence of the bride's parents, the Rev. John R. Nichols officiating. The bride's parents were married in the same house thirty-five years ago.

Miss Lillian Z. Fram, daughter of Mr. and Mrs. John L. Fram of 465 Deming place, will be married to M. J. McQuiston, son of Mr. and Mrs. W. J. McQuiston of Elmwood, Ill., this evening at 8 o'clock at Grace Methodist Episcopal church. The Rev. John Thompson will officiate, assisted by Dr. Semans. Miss Maude McMahon of St. Paul will be maid of honor and Miss Gertrude Scheel and Miss Marion Wolf of Chicago will be bridesmaids. Little Wanda Ramme will be flower girl. Harold Hill will serve as best man for Mr. McQuiston.

Mr. and Mrs. Ephraim J. Mentzer have issued invitations to the marriage of their daughter, Wilma Lenore, to Hiram Dan Fargo Jr., which will take place Oct. 1 at Epworth Methodist church, Berwyn and Kenmore avenues. The Rev. Harlow M. Holt will officiate.

The marriage of Miss Loretta Marie Gillen, daughter of Mr. and Mrs. James Gillen of Oak Park, to John J. Flanagan will take place on Wednesday at St. Catherine's church in Oak Park.

Miss Margery Jane Fassett, daughter of Mr. and Mrs. H. S. Fassett of Oak Park, will be married next Saturday to Arthur W. Consoer, son of Fred Consoer. The service will be read at 5 o'clock at Grace Episcopal church, the Rev. Francis R. Godolphin officiating. A reception at the residence of the bride's parents will follow.

The Rev. and Mrs. Robert B. Kimber of 1420 Dearborn parkway announce the engagement of their daughter, Dorothy, to Albert Alston Goessling, son of Mr. and Mrs. Albert J. F. Goessling of Bronxville, N. Y. No date has been set for the wedding.

Announcement is made by Mr. and Mrs. William B. Walter of 5332 Hyde Park boulevard of the engagement of their daughter, Kathryn Woolfolk, to Chester Hudson Fox, son of Mr. and Mrs. Edward H. Fox of Austin.

* *

NEW YORK SOCIETY

New York, Sept. 16.—[Special.]—Mr. and Mrs. Poultney Bigelow have issued invitations for their annual at home, which they will give on Saturday afternoon, Oct. 1, at their country place at Malden-on-the-Hudson. Mr. and Mrs. Bigelow spent the greater part of the summer in Japan.

The wedding of Miss Josephine Gibson, daughter of Mrs. Charles De Wolfe Gibson, to Daniel Knowlton of this city and Buffalo, N. Y., will be solemnized early in October at Longfield farm, Bristol, R. I. Miss Gibson is a sister of Charles Dana Gibson.

The annual ball of the Big Sisters, of which Mrs. William K. Vanderbilt II. is the head, will be held at the Plaza hotel on the evening of Nov. 7.

Heroes, Brought Back from France, to Be Buried with Military Honors

LIEUT. OTTO STAEHELI, killed Oct. 12, 1918, in the Argonne sector, will be buried tomorrow afternoon from the home of Johannes Bodenmann, 511 Aldine avenue. The services, at 2 o'clock, will be conducted by Golden Rule lodge 726, A. F. & A. M., of which Lieut. Staeheli was a member. Military honors will be conducted by Company A, 1st infantry, Illinois national guard. For exceptional valor at Cumel Lieut. Staeheli won the distinguished service cross. His mother, Mrs. Emma Staeheli, survives.

Marcus A. Woodward, Company A, 131st infantry, who was killed in the Argonne Oct. 10, 1918, will be buried from St. John's church at Whiting, Ind., at 2 o'clock this afternoon. The body will lie in state in the Whiting city hall previous to the funeral services. His mother, Mrs. Marie Woodward, lives at 4424 Clifton avenue.

Richard M. Hill, headquarters company, 132d infantry, killed Oct. 10, 1918, at Verdun, will be buried tomorrow afternoon with services at 2 o'clock from the Bethel Lutheran church, 2104 Humboldt boulevard. The interment will be at Mount Olive cemetery, where military honors will be conferred by members of the trench mortar battery of the 132d infantry. The parents, Mr. and Mrs. R. K. Hill, 3114 Moffett street, survive with six sisters and three brothers.

Funeral services for Corp. Edward Barry, D. S. C., 3644 Ogden avenue, a member of Company K, 354th infantry, 89th division, who was killed on Nov. 1, 1918, in the Bois-de-Barricourt engagement, will be held tomorrow at 12 o'clock at the Blessed Sacrament church. Burial will be in Calvary cemetery. A military escort of overseas buddies and members of Feehan council of the Knights of Columbus will attend the services.

James E. Haislett, killed Sept. 26, 1918, in the Argonne, will be buried tomorrow afternoon at 2 o'clock from the chapel at 2701 North Clark street. The interment will be at Elmwood, where military honors will be conferred, by the 108th engineers. Private Haislett served with Company G, 164th infantry, and is survived by his parents, Mr. and Mrs. John H. Haislett, 2526 Burling street. He was 23 years old.

JAMES E. HAISLETT

LIEUT. OTTO STAEHELI.

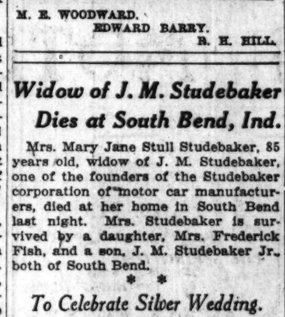

M. E. WOODWARD. EDWARD BARRY. R. H. HILL.

Widow of J. M. Studebaker Dies at South Bend, Ind.

Mrs. Mary Jane Stull Studebaker, 85 years old, widow of J. M. Studebaker, one of the founders of the Studebaker corporation of motor car manufacturers, died at her home in South Bend last night. Mrs. Studebaker is survived by a daughter, Mrs. Frederick Fish, and a son, J. M. Studebaker Jr., both of South Bend.

* *

To Celebrate Silver Wedding.

Mr. and Mrs. Morris Goffin will celebrate their silver wedding anniversary tomorrow evening with a reception at 5 o'clock at their residence, 3414 Franklin boulevard.

College Girls Who Honored Dante Are Back from Italy

CHICAGO college girls, who went to Italy with a party of 200 Americans to pay homage to Dante, the noted Italian poet, on the 600th anniversary of his birth, have returned. A bronze wreath and tablet, provided by American students, was placed on Dante's grave at Ravenna.

After the ceremonies at Ravenna, the party traveled through Italy and visited the war zone of France. A wreath was placed on the grave of Lieut. Quentin Roosevelt. Those in the party from Chicago were:

Katherine L. Beck, Art institute.
Grace A. Croff, Wheaton college.
Dorothy Robertson, Northwestern university.
Gladys M. Stobie, University of Illinois.

The University of Chicago delegation was made up of the following:

Anne Marie Ambrose, Margaret E. L. Beck, Fredericka V. Blankner, Belle B. Bloch, Martha Bloch, Millison Brace, Mary L. Canty, Irene L. Carter, Hester Cuppage, Frances C. Dorr, Florence Edler, Louise Fletcher, Jessica Foster, Beulah E. Giffin, Mary Amanda Gingrich, Alpha E. Harper, Alice Louise Hattermann, Annette Hoffman, Ruth A. M. Johnson, Lucile Kannally, Gladys M. Kindred, Ruth Kindred, Anna Lane, Louise G. Larrabee, Dorothy Leeming, Grace Leeming, Alice E. Maxwell, Ruth K. Moore, Amelia C. Phetzing, Mildred Prisch, Dorothea C. Schmidt, Elsie C. Rogers, Maud L. Sippy, Lydia E. Speck, Edna Staudinger, Myra E. Thomson, Barbara Tourtellot.

* *

Chautauquans Ring Knell of 'Dog Face'

Farewell, dog faced boy! Farewell to you and your comrades of the carnival The deathknell is sounding. Delegates to the International Lyceum and Chautauqua association, in convention here, said yesterday that the attractions they are now offering the country people are putting the carnivals, with their ballyhoos and three shell games, out of business. Since 1918, according to George G. Whitehead of the committee on statistical research, chautauquas have doubled in number. Where, in 1918, there were 5,000 of these performances given, in 1921 there are 10,000 scheduled.

Prof. R. E. Hieronymus, community advisor of the University of Illinois, regards the small town carnival as a "pernicious menace."

DORIS BLAKE'S ANSWERS

A Platonic Friendship.

"Dear Miss Blake: For two and a half years I have been very much in love with a young man who knows not of this, but believes our friendship to be purely platonic, and I fear he would never care enough to reciprocate that love if he knew. The more I see of him, the more my love grows, and the more I grieve, and yet there may be some hopes of his "platonic friendship" turning to love if I continue seeing him. The pretense is becoming unendurable. Please advise me.

"Despondent."

In spite of his bachelor resolves and his "friendship only" stand, many a poor young man has been led to the altar wondering how he ever could have been so idiotic as to think of a bachelor life. Looks kind of up to you, Despondent. I hate to give away our feminine secrets in these here columns, for fear the male would get hep to our lures and tricks. But I think you can win him with the good start you have.

OBITUARY.

MICHAEL DELANEY, chief of police of Denver from 1904 until 1908, and widely known in police circles throughout the country, died yesterday. He was 65 years old.

DEATH NOTICES

IN MEMORIAM.

GORCHACOFF—The dedication of the headstone of the late Joseph Gorchacoff will be held Sunday afternoon, Sept. 18, 1921, at 3 o'clock sharp at Chevio Mishneh Gmorah, Waldheim.

WEIL—The dedication of the headstone of the late Albert Weil will be held Sunday afternoon, Sept. 18, 1921, at 3 o'clock, at Free Sons' cemetery, Waldheim.

BARRY—Corporal Edward Barry, company K, 354th infantry, 89th division, killed in action Nov. 1, 1918, Barricourt, France, beloved son of the late Thomas and Mary Barry, fond brother of Isabelle, Thomas, Margaret, Mary, Loretta, and the late Francis. Funeral Sunday, Sept. 18, at 12 o'clock from his late home, 3644 Ogden-av., to Blessed Sacrament church. Interment at Calvary.

CLOSE—Edward N. Close, Sept. 16, at 4613 Union-av., beloved husband of Margaret, nee Collins. Funeral Monday at 8:30 a. m. to St. Gabriel's church, where solemn requiem high mass will be celebrated. Interment at Mount Olivet. Member of La Salle Council, Royal Legion, and St. Gabriel's Holy Name Society. New York and New Orleans papers please copy. For seats call Yards 703.

COUGHLIN—Private Harold William Coughlin, 49th Company, 5th Marines, killed in action in France, June 1, 1918, beloved son of Jack and Anna Coughlin. Military funeral Sunday, Sept. 18, at 12:30 p. m., from chapel, 124 E. 23d-st. to St. John's church; by autos to Mount Olivet cemetery. For information phone Calumet 3729.

CRAWLEY—Murray D. Crawley, Sept. 16, 1921, beloved husband of Ida A., fond father of Helen, Mrs. Mary Brosius, Mrs. Dorothy McCarthy, and Margaret Crawley. Funeral services Sunday, Sept. 18, at 4 p. m. at chapel, 2701 N. Clark-st. Interment at Sullivan, Ind.

HARRIS—Sally Amalie Harris, Sept. 16, 1921, at Denver, Colo., wife of Jason Thurston Harris; mother of Rutherford and Mary and daughter of the late Samuel R. Ainslie and Virginia Ainslie. Funeral services Monday afternoon, 3 o'clock, at the home of her sister, Mrs. William Beye, 299 Franklin-av., River Forest, Ill. Interment Forest Home.

IPSEN—Cicilie Ipsen, nee Keldorf, beloved mother of Charles and Anton C. Funeral Saturday, Sept. 17, at 2 p. m., from late residence, 4118 N. Mason-av. Interment at St. Lucas cemetery.

MANIERRE—Lilly C. Manierre, wife of the late Benjamin Manierre, mother of Edith Manierre and Benjamin Jr., sister of Mrs. C. E. Manierre, Ansley Hitz, Dr. Jesse L. Hitz, and Dr. Victor Hitz. Services at chapel, Saturday, Sept. 17, at 2 p. m., 1253 N. Clark-st. Interment at Pasadena, Cal.

MERRYMAN—H. T. Merryman, Friday morning, Sept. 16, at Hahnemann hospital, son of Mr. and Mrs. T. W. Merryman of Nashville, Tenn., husband of Mrs. H. T. Merryman, brother of A. D. of New York City, R. L. and T. W. Jr., of Chicago. Interment at Nashville, Tenn. For information call Drexel 8511.

MORTON—Lillian L. Morton, at her residence, 731 Linden-av., Oak Park, wife of the late Charles S. Morton and mother of Mrs. Duke Hill and Mrs. Ralph Weyburn of Oak Park and Mrs. Earle Jackson of St. Paul. Services private.

MUELLER—Julius C. Mueller, beloved husband of Rose G. Mueller, fond father of late Charles and Thomas. Funeral Monday 9 a. m. from 1842 S. Springfield-av. to Blessed Sacrament church. Interment St. Boniface cemetery. For information call Lawndale 4751.

NELSON—Franklin Albert Nelson, age 58 years, husband of Hulda Nelson, father of Pearl and Ruby Nelson, Sept. 16. Services at Swedish church, Sheffield and Elizabeth-sts., Saturday, Sept. 17, 3 p. m. Burial at Tecumseh, Neb.

NICKELL—Lilla Carpenter Nickell, mother of Allen Roy Nickell and Lillian Best Gaston, Sept. 15, 1921. Funeral from late residence, 2334 Wesley-av., Oak Park, Saturday, Sept. 17, at 2 p. m. Burial Oak Woods cemetery. Valparaiso, Ind., papers please copy.

PETTITT—Lewis Carleton Pettitt, Sept. 15, 1921, husband of Margaret Sutherland Pettitt, father of Edward Southerland Clark, only brother of Edward K. Pettitt. Funeral services from late residence, 7258 Coles-av., to St. Margaret's church, corner of 73d-st. and Coles-av., Monday at 1 p. m. Interment at Rosehill.

SCHRAUER—Lieut. Maurice Schrauer, beloved son of the late Joseph and Anna, nee Sincere, brother of Ephram, Henry, Fanny Litwiler, Mrs. George Hess, and Mrs. Herbert Schreneker and Jeanett Schrauer, killed in action Sept. 26, 1918. Funeral Sunday, Sept. 18, at 2 p. m., at chapel, 4141 Cottage Grove-av. Interment B'nai Brith cemetery. For information call Drexel 510.

SIEGEL—Dora Siegel, Sept. 16, beloved mother of Allen, daughter of Jacob and Mollie, sister of Louis, Ruth, Dalbe, Abe, and the late Ida and Milton. Funeral notice later.

STAEHELI—Otto Staeheli, first lieutenant company K, 7th infantry, killed in action Oct. 12, 1918, son of Mrs. Emma Staeheli. Member Golden Rule lodge No. 726, A. F. and A. M. Burial Sunday, Sept. 18, 3 p. m., from residence of Johannes Bodenmann, 511 Aldine-av., to Forest Home cemetery.

STERN—Elvin Weil Stern, suddenly at his residence, 5224 Ingleside-av., Friday morning, Sept. 16, age 35 years, beloved husband of Florence Sachs Stern, father of David, son of Mr. and Mrs. David Stern, brother of Lester A. Stern and Mrs. E. J. Phillips, New York City. Services Monday, 9:30 a. m., at chapel, 936 E. 47th-st. Interment at Rosehill cemetery. Quincy, Ill., and Milwaukee, Wis., papers please copy.

SUTTON—Private First Class Raymond J. Sutton, machine gun company, 7th infantry, 3d division, killed in action Oct. 24, 1918, beloved son of Helena and the late Robert Sutton, brother of Robert C., Edward A., and Esther Sutton. Funeral service will be held at St. Charles, Ill., with military honors, Sept. 17, at 2 p. m.

TAYLOR—Louise Sherman Taylor, wife of late Franklin C. Taylor, at Berkeley, Cal., Sept. 15. Funeral notice later.

CARD OF THANKS.

SVEHLA—I wish to thank my relatives and friends for their beautiful floral offerings and sympathy shown me in the loss of my dearly beloved wife. Also Praha Rebecca Lodge No. 813, I. O. O. F., for their consoling words and beautiful song rendered. MICHAEL SVEHLA JR., Loving Husband.

CEMETERIES.

BEVERLY CEMETERY.
Kedzie-av., 119th-st. All lots sold with perpetual care. Downtown office.
58 W. JACKSON-BLVD.

ROSEHILL CEMETERY.
Perpetual care fund now over $1,250,000 and increasing daily.
SMALL LOTS AT MODERATE PRICES.
Rand. 5340. 5800 Ravenswood-av. Edgs. 714.

OAKWOODS CREMATORY, OAKWOODS Cemetery, E. 67th-st. and Greenwood-av. Charge for cremation $40. Remains cremated in casket received. All lots and graves sold with REAL perpetual care. Phone Hyde Park 61. Established 1853.

CHICAGO'S MOST BEAUTIFUL CEMETERY MOUNT GREENWOOD.
Perpetual care throughout; $1,70,000 care fund in trust company's hands; care of grounds and service unequalled. Halsted-111th-st. cars direct to main entrance.

UNDERTAKERS.

POSTLEWAITE — GOLDEN RULE PRICES and Golden Rule Service; 39 years at one location. 1867 Orden-av. Phone West 350.

Reduced Rates FOR Autumn Leases

Under the personal management of Mr. George F. Adams—former manager of White Sulphur and Hotel Chamberlin—Old Point Comfort, Virginia.

The Sheridan Plaza offers you a home—

Economical—

Because of perfected organization the following material reduction from previous rates is now possible.

Double room—with bath—$85, $90, $100 and $125 the month. A further discount is made for permanent residence.

The management will appreciate an opportunity of discussing your personal requirements—by telephone, mail or in person.

GEORGE F. ADAMS, Manager

Sheridan Plaza

SHERIDAN ROAD AT WILSON
Sunnyside 6701

AMUSEMENTS.

A. L. ERLANGER and HARRY J. POWERS
ILLINOIS THEATER
LAST TIME SUNDAY MATINEE TODAY
BROADWAY WHIRL 1921
RICHARD CARLE, BLANCHE RING, CHAS. WINNINGER, WINONA WINTER, JAY GOULD and MILLIONAIRES' CHORUS.
NEXT MONDAY—SEATS NOW
FRANCIS WILSON AND DE WOLF HOPPER
In the Greatest of All Comic Operas
"ERMINIE"

The Great STATE-LAKE Orpheum Circuit
11 A. M.—CONTINUOUS—11 P. M.
VAUDEVILLE AND PHOTOPLAYS
11:00—2:00—5:00—8:45
GENE GREENE | Mme. DOREE'S OPERALOGUE
Byron & Haig Moody & Duncan Nash & O'Donnell
CHAS. HOWARD & CO.
George Austin Moore Frear, Bassett & Frear
KRANZ & WHITE
Photoplay—Exclusive Showing
CONWAY TEARLE in "After Midnight"
MATS. 31c-45c | EVES. 36c-50c | SAT.-SUN.-HOL. 36c-54c

JONES, LINICK & SCHAEFER
RIALTO CONTINUOUS VAUDEVILLE
11 A. M. to 11 P. M.—Popular Prices
LLOYD & WHITEHOUSE
"IT IS TO LAUGH"
Russ, Leddy & Co O'Neill Sisters
"Tips & Taps" | "Week From Today"
Jack Reddy Russell & Russell
8—BIG ACTS ALWAYS—8

GEO. M. COHAN'S GRAND MAT. Today
"THE BAT"
THRILLS AND FUN
38TH WEEK | Seats Selling Eight Weeks in Advance

SHUBERT GARRICK | MATINEE TODAY
ONLY A FEW DAYS MORE
Last Time Saturday, Sept. 24th
THE SEASON'S BIGGEST HIT
Up In The Clouds

SHUBERT PRINCESS | MERRY MATINEE TODAY
WILLIAM HARRIS JR. PRESENTS
Holbrook BLINN In "The BAD MAN"
"STEALS HEARTS AND LAUGHTER"

A. L. ERLANGER and HARRY J. POWERS
COLONIAL THEATRE
EVENINGS, 8:20—MATINEE TODAY
SEATS NOW FOR NEXT FOUR WEEKS
CHARLES DILLINGHAM Presents
FRED STONE IN TIP-TOP

AMUSEMENTS.

SHUBERT STUDEBAKER | TONIGHT MAT. TODAY
For the Remainder of this week ONLY
MR. LEO DITRICHSTEIN
IN THE GAY COMEDY OF PARISIAN LIFE "TOTO"
BEGINNING TOMOR. NIGHT Seats NOW
Mr. Ditrichstein
Will Present for the First Time in Chicago
"That Homely Henriquez"
A Comedy from the Italian of Sabatino Lopez
ADAPTED BY SOLITA SOLANO

Superb Vaudeville
PALACE Orpheum Circuit
Mats. 25-50-75c. Nights, 25-50-75c-$1, ex. Sat.-Sun.
TWICE DAILY POPULAR PRICES
Phone STATE 7266
Crane Wilbur and Martha Mansfield
in "RIGHT OR WRONG"
Martha Pryor Bert Melrose
The Flivertons, with Jim Harkins
CARL McCULLOUGH
KELLAM & O'DARE
The 2 Rosellas Peggy Breman & Brother
LYONS & YOSCO

La Salle MADISON NEAR CLARK Twice Daily 2:30—8:30 Sun. Mat. at 3
25th Week—Metro Offers Ibanez'
The 4 HORSEMEN OF THE APOCALYPSE
A REX INGRAM PRODUCTION
"IT CAN BE VIEWED AGAIN WITH PLEASURE."—Genevieve Harris, Post.
Ideal Matinee Show—Good Seats, 50c

JONES, LINICK & SCHAEFER
McVICKER'S CONTINUOUS VAUDEVILLE
11 A. M. to 11 P. M.—Popular Prices
Lottie Mayer's Diving Girls
A Flock of Sand Witches in a Fantasy
Kimball & Williams Mann & Mallory
Tiller Sisters Tripoli Trio
Knorr Perlis Co Cooper & Ridello
FREDDY, SILVERS & FULLER

CORT | ANOTHER SUCCESS
SAM H. HARRIS Presents
Grant MITCHELL
And His Original Company of Comedians in
THE SCREAMING NEW YORK COMEDY
THE CHAMPION
Evenings and Saturday Matinee, 50c to $2.50
Wed. Mat., 50c to $2.00 Sat. Eve., $3.00

A. L. ERLANGER and HARRY J. POWERS
BLACKSTONE THEATRE Wabash Av. & Seventh St.
EVERY NIGHT—MATINEE TODAY
JOHN GOLDEN Presents
FRANK BACON in LIGHTNIN'
STAGED BY WINCHELL SMITH

CUBS' PARK CLARK and ADDISON STS
BASEBALL TODAY
CUBS vs. BROOKLYN
GAME CALLED AT 3 P. M.
Box Seats on Sale at Thos. E. Wilson & Co., Monroe and Wabash Av. Phone Randolph 5567

STAR & GARTER Madison at Halsted Tel. Monroe 4800
Best Reserved Mat. Seats for Ladies, 25c
ABE REYNOLDS' REVUE

AMUSEMENTS.

THE PLAYHOUSE
Michigan Blvd. nr. Van Buren. Harr. 4104
MATINEE TODAY
The PROVINCETOWN PLAYERS Present
THE EMPEROR JONES
A Drama by Eugene G. O'Neill. With
CHARLES S. GILPIN
MANAGEMENT ADOLPH KLAUBER
"It's like is not on the stage nor ever has been; so followers of the tides of theatrical events should eat their fill of this exotic food, for it may never be served so well again."—Amy Leslie, Chicago Daily News.

Supreme Vaudeville
Majestic Orpheum Circuit
TWICE DAILY
Trixie Friganza
WINTON BROS. TUSCANO BROS.
WILLIE SOLAR
CHARLES IRWIN "ON FIFTH AVENUE"
Marion Weeks and Henri Barron
Aesop's Fables—Pathe News—Topics of the Day
TOM PATRICOLA | KRAMER & BOYLE

OLYMPIC BACK TO OLD-TIME PRICES
EVENINGS AND SATURDAY MATINEES
BEST SEATS $1.50
BARGAIN WEDNESDAY MATINEES
$1.00—NO HIGHER
The Same Great Cast and the Same Great Play That Ran One Year in New York
THE BROKEN WING
With the Crashing Aeroplane
"ROMANCE WAS KNEE DEEP ON THE STAGE."—O. L. Hall, Journal

APOLLO | MATINEE TODAY TONIGHT at 8:05
TWO WEEKS MORE AT THIS THEATRE
Moving Sept. 25 to Garrick Theatre
EDDIE CANTOR
In the New York Century Sensation
Midnight Rounders
With NAN HALPERIN and STAR CAST
Beg. Sept. 26—Shubert Vaudeville

Shubert GREAT NORTHERN Jackson Blvd. & Quincy St. nr. Dearborn. Tel. Cent. 8240
MATINEES TODAY
The SELWYNS Present
FLORENCE REED
in "The Mirage"
EDGAR SELWYN'S DRAMA

A. L. ERLANGER and HARRY J. POWERS
POWERS' THEATRE
EVERY NIGHT—MATINEE TODAY
DAVID BELASCO PRESENTS
"THE GOLD DIGGERS"
AVERY HOPWOOD'S FAMOUS COMEDY
WITH A DISTINGUISHED BELASCO CAST

GREAT COOK CO. FAIR
PALATINE, ILL.
SEPT. 13, 14, 15, 16, 17, 18.
26 MILES FROM LOOP. FINE ROADS
Horse — Auto — Motorcycle — Races
DAY AND EVENING

TWICE DAILY COLUMBIA CLARK at MADISON
Mat., 2:15—Ladies' Day Every Day—Eve., 8:15
JAMES E. COOPER'S BIG REVEL "Folly Town"
With Gus Fay—Lyan Cantor—Johnnie Walker
The Show That Surprised Broadway

A Lang Florist
77-79 E. Madison St. Tel. Cent. 3777
Flowers sent to any destination at any time

GUARANTY TRUST CUTS QUARTERLY DIVIDENDS 2%

New York, Sept. 16.—Directors of the Guaranty Trust company, whose resources exceed those of any similar institution in the United States, today announced a reduction from 5 per cent to 3 per cent in the quarterly dividend, ending Sept. 30.

In a statement to stockholders the directors mentioned losses suffered in Latin American ventures "where the shrinkage of the value of customers' loans, due to the unprecedented fall in the price of commodities and the fluctuations in exchange, has been excessive."

It is common knowledge that losses were suffered by the guaranty company in dealings with the Mercantile Bank of the Americas, whose financial rehabilitation is now being undertaken by a committee of bankers.

A director of the company confirmed the statement that all losses incurred in the readjustment period of the last few years had been "written off," and said that any "salvage" from such bad debts would be counted as clear gain.

President Issues Statement.

The statement issued by President Charles H. Sabin of the Guaranty Trust company today said:

"Your directors have heretofore charged off all realized losses; but in addition, in order to anticipate any other possible losses, have now set up extraordinary reserves of approximately $15,250,000, charging such reserve items against the company's surplus and undivided profits accounts. The company's statement thus shows capital, surplus, and undivided profits of $41,131,464—(as compared with $55,545,372 at time of last previous statement on June 30). These figures have been arrived at by the directors, in consultation with leading authorities, after exhaustive examination, and make complete allowances for all accounts concerning which question has been raised. These include any losses that may be sustained from banking operations in Central and South America, where the shrinkage in the value of customers' loans, due to the unprecedented fall in the price of commodities and the fluctuation in exchange, has been excessive."

9 Months' Earnings, $5,000,000.

President Sabin points out that the company's earnings for the nine months ending Sept. 30, will be in excess of $5,000,000, which would be ample to meet the usual dividend, but the directors "adopted a conservative course," by cutting the rate and providing "ample reserve against all its known or potential losses."

The bank's statement as of Sept. 6, compiled in compliance with the bank call, reveals a total shrinkage in resources from $729,006,336 as of June 30 to $610,610,336. Deposits dropped from $534,460,674 to $443,265,970.

EACH PERSON IN U. S. SUPPOSED TO HAVE $250 AS SAVINGS FUND

Washington, D. C., Sept. 16.—Every man, woman, and child in the country is supposed to have $250 saved up, according to figures issued tonight by the treasury department, which put the total population at 105,000,000.

The savings of small investors throughout the country, it was said, total approximately $27,000,000,000, of which $21,000,000,000 is invested in government securities and $6,000,000,000 is represented by the deposits in more than 30,000 savings banks.

National Business Show Will Open Next Week

The national business show will open at the Coliseum next week. All the modern equipment of a business office will be shown. A feature of the show will be the annual typewriting competition which starts Monday.

Mandel Brothers

Saturday specials

Misses' novel autumn frocks, $50

---of poiret twill and kitten's ear crepe

They're as charmingly cut, fabricked and adorned as their clever prototypes that were created by famous modistes. Novel braiding, stitchery, leather motifs and crystal beading smarten the frocks. Two of several stunning styles are sketched.

Misses' wolf fur collared bolivia coats at $85

Swagger coats these, smart and serviceable; luxuriously silk lined and fur collared. One jaunty style is pictured above at the right—it is typically new and interesting. *Fourth floor.*

Fine net guimpes, sleeveless, 1.50

—daintily adorned with valenciennes, venise and oriental laces; with peter pan, bramley or tuxedo collar; in popular toast tint only.

Net, lace vestees, 95c

—of net, oriental, venise and valenciennes lace combinations; styles with bramley or tuxedo collar. *First floor.*

15,000 initialed pure Irish linen handkerchiefs at 35c

5,000 women's handkerchiefs of sheer or heavy linen; neatly hemstitched with narrow hem and attractively initialed. 35c.

10,000 men's linen handkerchiefs, full sized and with ¼-inch hem, and artistically embroidered longfellow initial. *First floor.*

Girls' chapeaux from Paris

---direct importations--- 14.75

They are adapted for the boarding school miss and her younger sister, and are extremely low priced.

Also the following of American origin:

The "Bobbette" 6.50 to $15

Becoming, crushable, velvet hats, in small head sizes for bobbed hair girls.

The "Flapper" 4.95 to 9.75

A winsome model in velvet and artistically embroidered in exquisite colortones.

"Jeune Fille" 4.95 to 11.75

A soft style in velvet; adorned with clever embroidery and ribbon.

Velvet tams, special, 5.95

—in colors and black; smartened with metal thread and silk embroidery. *Fifth floor.*

Fine quality French serge

in 52-inch width---special

Fine twilled, soft finished; woven from cashmere yarn. But a short time ago such high grade French serge sold for twice today's price— *Second floor.*

Fine twilled, soft finished, **2.45** woven from cashmere yarns

The fabric, perennially preferred, is in the correct weight for modish suits and frocks. Wanted shades of navy only.

Black satin crepe, 2.95

The fabric that fashions fall's smartest frocks—an excellent quality—40-inch width—at a favorable figure.

Marinette crepe, 40-in., black, 2.95

New crepe frisse, 36-in., black, $3

40-in. black chiffon velvet, 4.95

38-inch black imported "featherweight" velvet at 9.75. *Second floor.*

Continuing the notable sale of

Van Raalte thread silk hose

---full fashioned---ingrain

Every pair is full-fashioned, insuring a neat, trimly fitted ankle; every pair is fully reinforced. *First floor.*

In several weights **2.85** In sizes 8½ to 10

Available in black, white, gray, castor, aluminum, African, cordovan, dark brown and Russian tan.

Fownes kid gloves, 8-button, 3.95

Women's gloves of fine French kid in autumn colors; fashioned in the inimitable Fownes manner; pique sewn; the backs embroidered in matching or contrasting color. *First floor.*

Women's imported glace gloves, two-clasp, 2.05

Silk brocade corsets, $5

Models in silk brocades and broche; designed for slender, medium and full figures; sizes 20 to 34. *Fifth floor.*

Satin brassieres at $2

—with shirred shoulder straps, elastic at waist; a style that imparts a smooth, flat appearance to the figure; sizes 32 to 40.

You can't miss satisfaction here; we guarantee it or money back.

Young man—silk lined suit —$50; great combination

If you're the young man, and have Fifty, we have the suit for you; Hart Schaffner & Marx; silk lined; a third less than a year ago. Our 4th floor is the place.

$50

English topcoats

Made in England of the softest, fleeciest weaves; Scotch, Irish, English fabrics; they look like London.

$50

Winter overcoats

It's ahead of the weather for them; but you'll get $65, $75, $85 Hart Schaffner & Marx overcoats by doing it now—for

$50

Maurice L Rothschild

Money cheerfully refunded

Good clothes; nothing else

Southwest Corner Jackson and State

Chicago
Minneapolis
St. Paul

SECTION TWO.
GENERAL NEWS.
MARKETS, WANT ADS.

Chicago Daily Tribune.

THE WORLD'S GREATEST NEWSPAPER

Average net paid circulation of THE DAILY TRIBUNE for August:
479,722.
BY FAR the Largest Morning Circulation in America.

SATURDAY, SEPTEMBER 17, 1921.

KING JAZZ RULES THE WEST SIDE'S DANCE DEVOTEES

Martha Met Them Last Night in Dreamland.

This article is the second in The Tribune's series devoted to an analysis of modern dancing. Yesterday Martha wrote of her impressions during a cabaret tour through the so-called black belt; today she describes a night at Dreamland. Succeeding articles will dissect the dance as found in every level of Chicago's social strata.

BY MARTHA.

Martha, Martha, thou hast troubled thyself about many things.

A sudden crash of sound reverberates through the vast hall under the "L" structure at Van Buren and Paulina streets. A roll of drum, a blare of cornet, a clatter of xylophone, a cry of violin rush together in hasty crescendo. They hesitate an instant—seem to shiver—then spring with a clang of cymbals into a giddy fox trot.

It is the signal for a stampede. Onto the floor in hectic hegira they swarm who worship at the shrine of Jazz!

Slick haired youths from the desks and the counters; pale faced girls who grace the daylight hours at clicking typewriter or whirring factory machine or busy cash stand; sons and daughters of the great west side, mated in the melting pot of this City of the Horn—all rush forward at the summons of the shirt sleeved Negroes in the bandstand.

How the West Side Dances.

The tom-tom beats, the saxophone wallows in a slough of sound, and the thousand and one couples push forward in what is alleged to be a dance. This consists chiefly, it would seem, in attaining some measure of hold upon one's companion and jogging rhythmically around the room. The technique of the hold, the manner of the jog differ with the performers.

One couple elects to bind itself in a close, uncompromising grasp, with plenty of circumambient betwixt them. Another forms a human hinge, as though the dancing twain had been strolling arm in arm and had suddenly felt inspired to fold partially together. Another is composed of bolder members—a lad and a lassie who are not ashamed to clasp each other in close embrace and—er—vibrate a bit.

Terpsichore's Roundup.

But, aside from an occasional pair wiggling naughtily here and there on the floor, no big primordial urge has cut mass of jogging humans in its grip.

Rather, they seem to be endowed with a great earnestness. One ambition actuates them: to cover as much distance under the artificial leaves and soft lights of Dreamland as café be covered before the music stops.

Intent are the brows of them as they travel on, hemmed in by countless impeding couples—and grace is a rare, almost extinct, component of their movements. Imagine a vast herd of cattle lumbering along to the roundup and you have the picture exactly.

Suddenly my escort starts to chuckle.

"I know now where the Wrigley building came from," he remarks. "The foundation and the first ten floors were built right here in this dance hall. Look at 'em!"

I do—and lo, every mouth contains a cud of gum. Two thousand and two sets of molars moving in rhythmic time to the music. Two thousand and two jaws that chew as one. No wonder the band keeps such excellent cadence!

The players suddenly stop and the spectacled pianist grabs up his magazine once more. The song plugger, who has been singing at the throng moving past him, drops his megaphone. An "L" train passes over the roof in a rumble of thunder. The flash of sparks as it makes the curve down through the skylight and the artificial leaves like lightning.

"My Gawd! A Waltz!"

"My Gawd!" a bob haired girl at my elbow exclaims. "They're going to play a waltz again. Wouldn't that get your nanny?"

I follow her gaze and note for the first time an electric sign hanging from the northern balcony. By means of lamps the patron of Dreamland is apprised whether he is dancing the fox trot, the two-step, the one-step, or the old trot. The shimmy and toddle are officially barred.

Leaving the thousand and one couples in the toils of drum-stirred waltz time, I pushed my way to the office of Patrick Harmon. For twenty-six years he has been purveying to the public in the name of the graceful Terpsichore.

Puts Blame on "Society."

"Where did the sensuous sex stuff come from?" repeated Prof. Harmon. "From wealthy society folk. They are the ones who create the demand which the dancing masters have to fill. They want something new and risque, and the masters bow to their wishes. Then the step filters down to the masses.

"But some of them are too intricate. The tango, for instance, died because only a few of the ordinary humans could figure it out. Folks like to do something that is easy; if they feel a step is beyond them and are self-conscious about trying it in public, they prefer to keep off the floor entirely. That's why I predict that the one-step and fox trot are here to stay."

"And what about jazz music?" I asked him.

"That all depends on how it is played," observed the prof. "I can play my orchestra down to a tempo of 32 or 45 and immediately my patrons will begin to wiggle and squirm. At a meeting of the National Ballroom Operators and Managers' association we decided on a standard tempo of 72. That's relatively clean dancing is the result.

"Following which, the professor and I left. As we left the big hall under the elevated I made my escort walk at the rate of seventy-two steps per minute!

TURN ABOUT

Miss Neysa McMein, famous artist, sketched by member of Tribune staff, shows how she likes models to pose when she is doing the drawing.

BALL MANAGERS DIVORCE DANCE FROM JAZZ AIRS

Decide to Use Only Sedate Melodies.

Hereafter, whenever you step out on the polished floor of a Chicago dance hall or ballroom, you'll dance to sterilized music.

Members of the National Association of Ballroom Managers, meeting in the Great Northern hotel yesterday, decided that all music to be played by their orchestras in the future will be carefully censored by them. No more indecent jazz tunes. Every new air receives a clean bill of health before it may be used.

Mrs. Elizabeth Crandall, United States special agent of the interdepartmental hygiene bureau, with offices at 824 South Halsted street, attended the meeting, and commended the decision. She has been authorized by Chief of Police Fitzmorris to draw up an ordinance embracing rules and regulations to govern Chicago dance halls. To obtain data she has been investigating dance halls and cabarets for several months.

Manager in Place of Parent.

"As one dance hall manager expressed it, he is personally responsible to mothers and fathers for the young men and women in his place," Mrs. Crandall said. "Theaters are patronized largely by older people, dance halls by girls and youths between 16 and 22.

"Managers as well as reputable dancing teachers deplore jazz music. Good music, they insist, means decent dancing, and bad music the reverse."

A form of advertising by means of cards announcing a dance, with the words of the latest jazz melodies on the opposite side, was condemned at the meeting.

Finds Ballroom Dancing Improves.

Dancing in ballrooms throughout the city is steadily improving, according to Mrs. Crandall. On the other hand, she said, it is growing worse in the cabarets. A few minutes in the Entertainers' café, in 35th street, where a crowd of blacks and whites gyrated to syncopated strains in a close embrace, convinced her of that.

"Only the cabaret proprietors are against a regulation of dancing halls," she concluded. "All others are strongly in favor of it."

$270,000 JEWEL THEFT SUSPECTS NABBED IN OHIO

After five months of diligent sleuthing by Policeman John Connolly of Chicago, Harry Sollick and George Fisher, both of Chicago, were arrested yesterday in Cincinnati.

They are declared to have robbed Leroy Presents, diamond salesman, of $270,000 in gems last April in the offices of Julius J. Reingold in the Kesner building.

The trail to Cincinnati was uncovered after Connolly overheard a conversation between two gangsters in which Sollick's name was mentioned. Since then he has spent his entire time on the case.

At first the affair was thought to have been an inside job. Reingold, his brother, Leo, and Morris Levinsohn, a diamond broker, were arrested and subsequently released. The Reingolds then filed damage suits against Chief of Detectives Hughes and Presents. These suits, it is said, were settled out of court.

NEYSA M'MEIN RECALLS HER ART STRUGGLES HERE

From 75 Cents a Drawing to $1,500 Her Stride.

BY MAUDE MARTIN ELLIS.

Trying to sketch an artist is a much easier task than attempting to get a likeness of one who has no idea of how a drawing is made. Miss Neysa McMein, the world's most popular magazine cover artist, assumed just the right position and held her head still while she posed.

"It's funny," mused she, holding her chin up and never twisting her shoulders, "after the years I've spent in Chicago, had all my art education here at the institute, and my first job at Gage's hat store, I'd forgotten that it was necessary to drop a nickel into the slot to talk over the telephone and got into a regular fight with the operator. I couldn't hear what she was saying.

Girls Getting Prettier.

"Am I moving? Does it annoy ye to have me talk? It always mak me mad when a model posing for m insists upon talking. What is th talk about girls wearing knickers? don't think about girls of today bei either more masculine or more fe minine; all that I think is that th are certainly growing prettier eve day, and happier. Perhaps it's b cause they are becoming more m more economically independent, th they are happier, and perhaps—pr tier.

"I enjoy my work so much. Eve morning I'm more enthusiastic abo it. I sold my first drawing while was in school to the Boston store fo 75 cents. For quite a while I hav not sold a drawing for less than $1,50 The most I've received for a paste head is $2,000, and I am working o a picture of a pretty girl in oil pain for which I expect to receive $4,00

Work Her Only Love.

"How is it that marriage has no entered my life? I have never me a man to whom I cared to be mar ried. Not that I have thought they were infinitely superior to me, I just don't want to be married. I'm having too good a time. What I would like most in a husband, though, would be a sense of humor.

"But I'm in love with work. I expect to die when I'm about 80 or so with no hair and no teeth and a piece of pastel chalk in my mouth.

"The men I admire most are Her bert Hoover and Charles Chaplin, and I am enamored of Max Eastman.

"Let me see the sketch. Umm, I think there is a likeness there, but how about a little more work on the nose?

Going Back Home.

"I have had only two days in Chicago. I am leaving tonight for a visi with my cousin in my home town Quincy, Ill., then I must rush back to work, for I am so busy.

"Did I ever tell you how I was ini tiated at the Art institute? I had a glorious time when I was studying there. They initiated me alone. My hair was long, and the students mad little braids all over my head and tied colored balloons at the end of each braid. Then they bade me put on a pair of boots and tied a huge old cor set about me, and I was sent out to stand in front of the Pullman building where such a crowd gathered about me that I was almost arrested. Then they gave me an eye dropper and a bucket of wafer and drove me down the boulevard, where I had to water each tree.

"Is the sketch finished? I think that's all right. Now Mrs. Bowen and I have a luncheon engagement and we are late."

Selected to Sketch President.

Miss McMein was the artist selected a short time ago to make a paste study of President Harding, which was reproduced all over the United States. During the war she went abroad with her own company of Y. M. C. A. entertainers, incidentally making some sketches. She is an accomplished musician, and has starred in amateur theatricals. Miss McMein was the guest of Mrs. Mildred Gopen Bowen, 8 East Elm street, before proceeding to Quincy. She departed last night.

Smallpox in Evanston; Order Pupils Vaccinated

Pupils of the Noyes street grammar school of Evanston were ordered vaccinated yesterday by Health Commissioner E. T. Roome, following discovery of a case of smallpox in the school.

Members of the First Baptist church Sunday school, of which the pupil was a member, were also ordered vaccinated.

AND THEN SHE TOOK UP GOLF

MEN ARE LIKE THAT

Blue Ribbon Fiction

BY CLARA E. LAUGHLIN

JANET AND CHARLOTTE CALL ON JIM.

Janet, whose stay in the States was drawing to its close, made her party, and probably parting, call on the Porters that Sunday evening of Lamar Dixon's dinner.

After a hard day of piled-up correspondence, Janet announced her intention to Charlotte.

"I should call there, too. May I go with you?" Charlotte replied.

It was quite true: Charlotte should go! And what more natural than that she should ask to go when Janet did? Janet was ashamed of herself for making an instant mental connection between Charlotte's request—and Jim Hale.

There had been nothing these several weeks past that gave Janet the slightest excuse for saying the things she had hoped to say to Charlotte for her peace's sake about Jim. Charlotte had taken on an air of resignation which would have amused Janet if she had not been so cognizant of the suffering that an emotionally pent-up girl can experience for a fancied feeling. Although she said nothing about it, and by her manner defended herself against questioning, Charlotte was as one who has seen her Promised Land; has realized that she is never to enter it; and who welcomes the thought of the grave on "Nebo's lonely mountain." She was, in a way, enjoying her tragedy; and yet she was undoubtedly suffering in it, too. A moderate amount of such suffering—of such drama, in which she felt herself the sad, sad heorine—would be good for the girl, Janet knew. Charlotte had worked very hard to appreciate life with her brain; her emotional starvation was now asserting itself—trying to make her realize what she was overlooking. If this thing could go just far enough, it would do the dear child a world of good; but if it went too far, it might wreck her life.

Janet telephoned Elsie Porter. Yes; they were to be at home; and mighty glad they'd be to see Miss Pemberton and Miss Townsend.

Nothing was said about the Hales; but Janet knew that Charlotte's heart was beating furiously as they approached the house where he lived. Twenty years rolled away, and two thousand miles, and Janet was again in London, feeling her knees tremble and her throat parch when she passed the corner of a certain street; thinking with fierce envy of the servant maids, dull creatures, so signally blessed, who lived under the same roof with him, and carried up his coals; wistful to know such joy as the butcher's boy must have, who went whistling to the service door with his mutton.

Jim was there in the Porters' library. They had called upstairs and urged him to come down when they heard Janet was coming.

He had not seen Charlotte since the night of the Porters' party, when Sallie so unwisely insisted that Charlotte was in love with him. The Porters had not said anything about her coming with Janet, and he was taken by surprise when she entered the room.

Jim did not regard woman, per se, as a divinity. He had not been brought up that way, and there had been nothing in his experience of life to give him such an idea. But he had an exceedingly high regard for some women, and a reverence for their feelings on certain matters, which was, of course, infinitely finer than adoration of the sex, such as Lamar Dixon professed. He knew that Charlotte was a sweet, fine girl; it would have distressed him to think of her having an unrequited affection for any man; but it confused him quite terribly to think of her having such for him as Sallie had suggested. But what could he do? (Cynics will not believe this; but it is true, nevertheless. And Jim wasn't singular either. Every man is not a beast of prey—not even potentially.)

Charlotte did indeed seem ill at ease, and had little to say for herself. Jim thought she seemed unhappy about something. He was not much more loquacious. Janet and the Porters did nearly all the talking.

Jim was a little embarrassed, too, to have it known that Sallie had gone off to a party and left him alone. Of course he explained that she had done it out of consideration for his feelings. But he had a suspicion that no one believed him.

He was quite wrong. The Porters saw nothing extraordinary in the situation. And Janet was not surprised by it. She approved it, theoretically, but was a little doubtful how such a practice would work out. But Charlotte was amazed and couldn't conceal it. Her original surmise about Mrs. Hale was, she now felt sure, a just one. This wonderful man was unappreciated, neglected, left to sit alone, on the one evening a week when his wife might have stayed with him, while she dined gaily at the Ritz. If Charlotte had known also about Selden-Smith, she would have considered that the evidences of dereliction were all in.

It was not a particularly successful evening. The Porters were vaguely conscious of that, and each of their three guests was distinctively and disturbedly aware of it.

Jim made what effort he could, but it was pretty poor. Charlotte set his failure down to humiliation, and Janet didn't know just what to set it down to.

Sallie was in delightful spirits when she left the Ritz after Lamar Dixon's party. Her mother felt that this was due to Sallie's emancipation from Jim's influence. Grandma, had she been there, would have said it was all of a piece with the exhilaration she had when she left her old boy at home and came gallivanting to New York to the carefree enjoyment of a hotel.

As she neared home, though, Sallie's exuberance diminished a little. She was wondering what Jim had been doing and if he had been blue. She felt rather guilty and was annoyed at herself for so feeling. Why, she demanded of her accusing self, should Jim feel any lonesomer this evening than all the other evenings? True, this was the first time that, when she could have been with him, she had gone elsewhere, not of necessity, but for pleasure. But pshaw! people don't lose all their other obligations when they marry. She was furthering her mother's plans tonight, gratifying her wishes. Surely that was still a part of her duty and one to which she had given very little time lately. Her mother had had to suffer many deprivations because of Sallie's devotion to Jim. It was not so terrible that Jim should occasionally stand aside for Millie! Of course it would be much nicer if their desires did not clash, but since they did, Sallie must divide herself between them so that her mother did not pay the whole price of her child's having chosen some one of tastes differing from her mother's. So Sallie reasoned.

"And also," she reminded herself, "it was good business for me, as well as good daughterliness. Mr. Selden-Smith can do a great deal for me. It's mighty important to keep him friendly and interested. When a devoted husband stays away and eats dinner downtown with a good customer, he doesn't feel guilty, does he? Little wifie at home probably thinks he ought to feel himself a wretch; but he doesn't, I suspect, except as she makes him! Well! then——?"

Jim was reading when she got in. Sallie hugged him with a rapture wholly genuine. She was glad to be back with him, glad that she had him to come back to.

"Has him been lonesome?" she asked, rumpling his hair with her saucy fingers, in a fond, foolish little way she had with him.

"Dear me, no!" he replied, tussling with her, pretending to fight her off. "Had a perfectly delightful evening. Janet's been here—and Miss Townsend."

Sallie held him at arm's length and looked at him searchingly. Who'd think Jim would do a thing like that?

He easily read her challenging scrutiny and it provoked him to know that Sallie could entertain a suspicion of his having arranged a thing like this for revenge.

"You don't suppose I asked them?" he demanded, stiffly.

Sallie gasped.

"I . . . I didn't know what to suppose," she murmured.

"You ought to know what's impossible for me," he replied.

Several rejoinders that flashed into Sallie's mind were determinedly rejected by her. She had schooled herself well in keeping silence when the things she might have said were hot or bitter.

[Continued Monday.]

[Copyright: 1921: By Clara E. Laughlin.]

The Inquiring Reporter

Every Day He Asks Five Persons, Picked at Random, a Question.

Question.

What are your worst faults in character and appearance?

Where Asked.

Clark street and Austin avenue.

The Answers.

George O. Johnson, 4534 North Christina street, deputy bailiff—I haven't any faults in appearance that I know of. If I did, I'd try to correct them. There may be faults in my character, like in everybody else's, but if there are I'd hate to admit them.

Robert L. Cohan, 105 North Clark street, attorney — My only fault is a virtue—punctuality. In making appointments, I'm always on time and have to wait for the other fellow. I always wear the best of clothes. I try to keep my appearance as free from sartorial faults as possible.

Marguerite Duechel, 3329 Washington boulevard, secretary—Say, you're getting awfully personal, aren't you? It must take a lot of nerve to ask that question. You know, there's only one man that we girls would admit our faults to, and you, Mr. Inquiring Reporter, are not the man.

Julie Walsh, 5924 West Ohio street, stenographer—When I stop and think of all the faults I have, it would take all day to tell you about them. Not to mention taking all the joy out of life. But why tell the world about 'em? What they don't know won't hurt them.

Andrew Bender, 2030 West 22d place, investigator—A man is not the best judge of his own failings. Others can judge them better than he can himself. So if you want to find out my worst faults, you'd better talk to my friends. You're wasting your time talking to me about them.

Fall Out of Hospital Bed Fatal to Woman Patient

Veronica Maselewicz, 57 years old, 2654 Thomas street, died at the county hospital yesterday of injuries suffered last Monday, when she fell out of bed at the Illinois Charitable Eye and Ear infirmary, where she was a patient. She had been blind for five years.

WOMAN'S STORY TIGHTENS NET ON LEON PARKS

Twelve Questioned About Handcuff Murder.

More than a dozen witnesses who are expected to testify for the state in the prosecution of Harvey W. Church and Leon Parks for the murder of Bernard J. Daugherty and Carl A. Ausmus were questioned last night by the state's attorney's staff.

Perhaps the most important witness gathered in by the more than forty policemen who were sent out by Chief Investigator Ben Newmark was Mrs. Sarah Marx, keeper of the rooming house at 2523 West Jackson boulevard where Parks lived.

Mrs. Marx definitely established that it was possible for Parks to have been at the murder scene at the time of the killings. She told of how he had gotten out of bed shortly after 2 o'clock on the afternoon of the murder, had gone to a corner cigar store, and had left the neighborhood shortly before 3 o'clock. In both the confessions of Parks and Church and in the testimony of a Mrs. Ekquist, who lives above the Church flat, the time of the murder was set at about 4 o'clock.

Two Alibis Unbroken.

The alibis of Milton H. Walker and Clarence Wilder remained unpunctured last night. Walker, it was discovered, was borrowing money from friends to aid in his defense in court in Maywood when the crimes were committed. He spent many of the hours immediately following the slayings in the Maywood police station.

Anna Barrett, reported sweetheart of Church, was among those questioned. She told of Church coming to her home shortly after 5 o'clock and picking up his mother in the new car. Four others, Edward Benario, 3313 West Madison street; B. Waldner, 3307 West Monroe street; Percy T. Kriedler, 3142 Huron street, and Dr. Thomas G. Miller, 3203 West Madison street, made statements in support of Walker's alibi.

No Friction in Crowe's Office.

Sharp denial of reports of friction said to be existent in the state's attorney's office was made last night by State's Attorney Crowe and other officials.

"All our men are working steadily, harmoniously, and in coördination on the case," Mr. Crowe declared. "There is no friction—and there isn't going to be. We are working for purposes of prosecution—not for purposes of publicity. We are examining all witnesses to determine the value of their stories in a trial court.

"We have the confessions of both Parks and Church. We believe that both these men are guilty—certainly we are making no move to free either."

BOY, 6, AND MAN KILLED, 2 HURT, BY AUTOMOBILES

A boy and a man died yesterday as the result of motor accidents.

Loren Wilday, 6 years old, 937 Edgecomb place, was killed when he ran in front of a taxicab driven by Carl Miller, 6322 Stony Island avenue, at Broadway and Edgecomb place. Miller was held.

Lewis Foster, 64, died at the West Suburban hospital after being hit by the motor car of Herbert Deasley, 151 North Mason avenue. Deasley's machine skidded.

While waiting for a street car, Mrs. Sarah Sinossky, 42, 1272 North Lincoln street, was struck by the automobile of Jack Herron, 3327 West Van Buren street.

R. J. Averdthy, was run down by the motor car of Frank Barry, 2456 South Sacramento avenue. John Zalink, 28, 802 Mackinaw street, was reported dying of a broken neck at Niagara Falls, N. Y., after his machine hit a street car.

FARM AND GARDEN

BY FRANK RIDGWAY

GROWERS FIND THIS GOOD YEAR TO PICK SEED CORN.

Seed corn specialists are finding this a good year to store enough seed from this season's crop of both field and sweet corn to make certain they will have good seed for the next two plantings. Corn is much earlier this year than usual and there will be plenty of seed corn found in the fields. In general throughout the entire corn belt the crop is so far in advance of its usual development that it is practically out of danger. This means that plenty of corn will be ready to gather for seed before it is injured by heavy freezes.

This does not mean, however, that seed corn picking should be delayed, for even if it is early and fairly dry it should not be left in the field after the first killing frost. It is particularly dangerous to allow seed corn to remain in the fields during a rainy season after it is well matured. The damage is done to the corn when there is an abundance of moisture in the kernel and it freezes. Corn kernels sometimes contain as much as 30 per cent of moisture as they come from the field. A high percentage of moisture in the cob as well as that in the kernel may cause the corn to mildew. Seed corn may, of course, germinate even where it is allowed to remain in the field after freezing weather, but its vitality often is seriously impaired.

The most desirable time to select seed corn is while the ears are on the stalk. Seed corn is never as good where its selection is delayed until the crop is gathered and thrown in cribs.

Where corn is selected directly from the field it must be spread out on drying racks and exposed to the air. Some allow the ears to remain on the driers all winter, while others consider it best to store the corn away as soon as it is dry. The barn loft is the most practical place for storing seed corn, but attics and garages may be used.

KERNEL COOTIE—SAT'DAY AFTERNOON OFF!

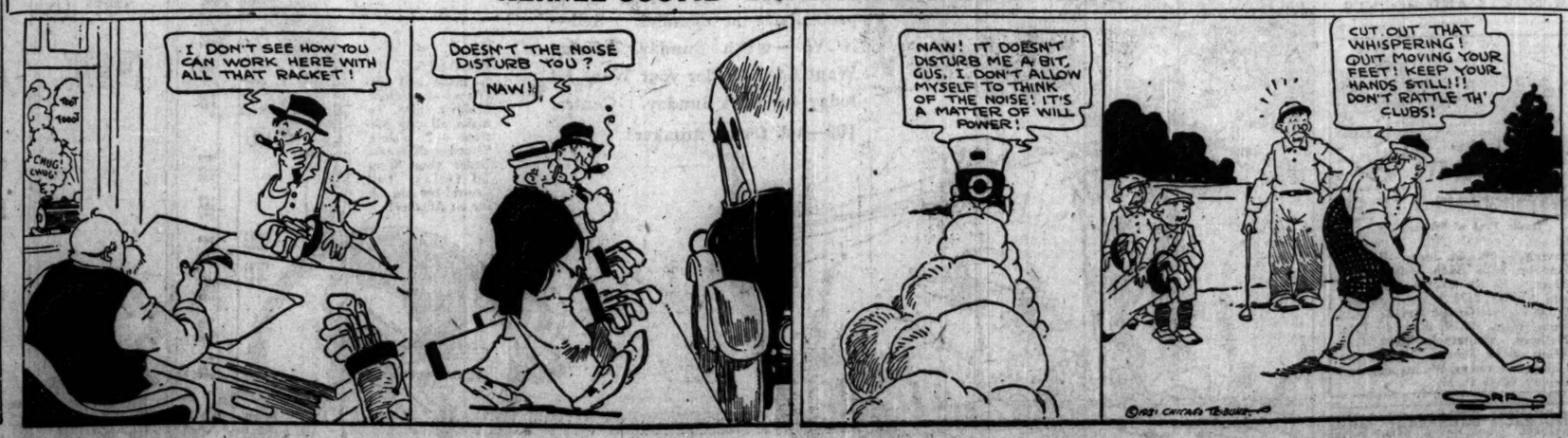

HEAVY DEMAND IN CHEAPER HOGS SENDS PRICES UP

CHICAGO LIVE STOCK

Prices for live stock at Chicago yesterday were:

HOGS.	
Bulk of sales	$8.80@ 8.50
Heavy butchers	8.00@ 8.40
Butchers, 190@240 lbs.	8.20@ 8.60
Heavy and mixed packing	6.40@ 7.30
Rough and heavy packing	6.10@ 6.35
Medium weights	7.25@ 7.75
Light bacon, 160@190 lbs.	8.15@ 8.65
Light mixed, 140@160 lbs.	7.65@ 8.20
Pigs, 80@135 lbs.	6.75@ 8.00
Stags, subject to dockage	4.25@ 5.50
CATTLE.	
Prime steers, 1,200@1,500 lbs.	9.50@10.00
Good to choice, 1,100@1,500 lbs.	8.00@10.00
Poor to good, 900@1,400 lbs.	5.50@ 8.50
Low grade killing steers	3.00@ 5.25
Bulk of fat steers	7.25@ 9.75
Yearlings, 700@1,000 lbs.	8.25@10.90
Fat cows and heifers	3.00@ 7.75
Canning cows and heifers	2.00@ 3.25
Poor to choice bulls	2.75@ 7.00
Stockers and feeders	3.25@ 7.25
Poor to fancy calves	8.00@14.50
Western range steers	3.75@ 7.75
SHEEP AND LAMBS.	
Western lambs	7.50@10.25
Native lambs	7.00@10 10
Lambs, poor to best culls	5.50@ 7.00
Yearlings, all grades	5.25@ 7.25
Wethers, poor to best	4.00@ 5.50
Ewes, poor to best	2.00@ 5.00
Bucks	1.50@ 2.75

Another uneven advance in hog values forced the general average up 15c to $7.70, being within 95c of the top, the narrowest "spread" in nearly two months. Everybody went after the cheaper grades, some heavy packers selling 25c above Thursday, while the top at $8.55 was only 5c higher. Pigs were in larger supply and they closed 25c lower, selling largely at $7.00@7.50.

With much smaller receipts and a fairly good demand, the general cattle market ruled steady to slightly higher. Comparatively few remained unsold. Four head of 950 lb yearlings made $10.90, but owing to poorer quality the next highest was $10.00, with few offerings good enough to sell above the $9.00 mark. Feeding steers met with a fair call at strong prices.

All interests were well represented in the sheep and lamb trade yesterday, some of the better kinds selling 10@15c higher. Idaho range lambs sold up to $10.25, and feeders paid as high as $7.50 for rangers. No fat natives went above $10.00. Handy native ewes sold at $5.00 and a load of 100 lb Angora goats made $3.00.

Receipts at Chicago for today are estimated at 500 cattle, 2,500 hogs, and 2,000 sheep, against 2,189 cattle, 2,446 hogs, and 2,642 sheep the corresponding Saturday a year ago.

Hog purchases yesterday by Chicago packers and others follow:

Armour & Co...	2,000	Miller & Hart.	600
Anglo-American	1,500	Independ. P. Co.	900
Swift & Co.	1,500	Brennan P. Co.	400
Hammond Co.	900	Others	1,000
Morris & Co.	1,200	Shippers	4,500
Wilson & Co.	1,100		
Boyd-Lunham	700	Total	18,200
Western Pk. Co.	1,500	Left over	4,000
Roberts & Oaks	500		

LIVE STOCK MOVEMENTS AT CHICAGO.

Receipts—	Cattle.	Calves.	Hogs.	Sheep.
Thur., Sept. 15	11,599	2,759	20,874	21,200
Est., Sept. 16	4,000	1,000	14,000	10,000
Week so far	56,755	12,825	105,443	104,652
Week ago	42,263	14,153	96,063	104,782
Year ago	69,990	14,110	81,767	86,761
Shipments—				
Thur., Sept. 15	4,663	5	6,077	5,828
Est. Sept. 16	18,000		70,000	31,000
Week so far	20,652	1,655	21,160	35,973
Week ago	15,558	1,806	18,969	49,549
Year ago	26,617	1,605	21,313	29,690

OUTSIDE LIVE STOCK MARKETS.

HOGS.

St. Louis declined 15@35c, while other leading markets advanced generally 10@15c. Receipts and prices follow:

	Receipts.	Top.	Bulk.
Kansas City	1,200	$8.30	$7.50@8.25
Omaha	3,500	8.10	6.25@7.25
St. Louis	7,500	8.70	8.50@8.65
St. Joseph	2,500	8.35	6.65@8.35
Sioux City	4,000	8.50	6.50@8.00
Indianapolis	12,000	8.50	8.30@8.40
East Buffalo	5,500	9.25	9.00@9.15
Pittsburgh	4,500	9.00	8.85@8.85
Cleveland	3,000	8.75	8.50@8.75
Cincinnati	4,400	8.50	8.25@8.50
St. Paul	2,300	8.25	6.50@8.00
Louisville	1,300	8.25	8.00@8.25

CATTLE.

Kansas City ruled steady to higher, with other centers mostly 10@15c lower. Receipts and prices follow:

	Receipts.	Beef steers.	Cows and heifers.
Kansas City	1,000	$5.00@10.00	$2.00@7.85
Omaha	1,000	4.95@10.10	2.10@7.65
St. Louis	2,000	4.80@10.10	2.25@7.60
St. Joseph	500	5.10@ 9.85	2.10@7.45

SHEEP.

Sheep sold steady to 25c lower and lambs strong, with $11.50 top at Jersey City. Receipts and prices follow:

	Receipts.	Lambs.	Sheep and yearlings.
Kansas City	2,000	$8.00@ 8.50	$3.00@6.00
Omaha	3,000	5.95@ 8.60	1.90@5.85
St. Louis	1,500	5.75@ 9.00	2.10@5.80
St. Joseph	2,500	5.80@ 8.50	1.75@5.50
East Buffalo	3,700	7.00@10.75	2.50@7.00

ROSIN AND TURPENTINE.

SAVANNAH, Ga., Sept. 16.—TURPENTINE—Firm, 63½c; sales, 179 casks; receipts, 358; shipments, 216; stock, 9,795. ROSIN—Firm; sales, 415 brls; receipts, 1,056; shipments, 386; stock, 74,017. Quote: B, $4.00; D, E, $4.10; F, $4.25; G, $4.40; H, $4.50; I, $4.60; K, $4.65; M, $4.75; N, $4.80; WG, $5.25; WW, $5.60.

REPORT FRICTION AMONG FARMERS.

Reports from Fargo, N. D., says there appears to be a split among the northwestern farmers' organizations over the attempt to tie the farmers' pooling contracts to grain pooling. D. L. Burdick of the North Dakota Farm Bureau Federation and an organizer of the United States Grain Growers, Inc., in North Dakota, is credited with making a statement denying that the North Dakota federation will indorse the Minnesota Central Cooperative Marketing association.

PLAN TEN STORY BUILDING FOR SOUTH MICHIGAN

BY AL CHASE.

A $300,000 ten story structure is to be built next spring at the southeast corner of Michigan avenue and 13th street as the result of the purchase of the 198 year leasehold from the Palmer estate by Edward C. Ruttenberg, president of the Art Lamp Manufacturing company, now at 1433 South Wabash avenue. The 48x130 is now improved with an old three story residence with a one story shop extension in front. The lease rental calls for $7,500 annually.

Mr. Ruttenberg will call the new structure the Almeo building. He has not yet engaged an architect. He will use the main floor for his business and will sublet the upper floors for the exhibition of high grade lamps and furniture. This is the third transaction completed within the last sixty days in this block. Willoughby & Co. represented the buyer and Ross & Co. the seller.

Brick Company Buys Plant.

The Silica Brick and Engineering company, makers of slag brick, with a large plant in the Clearing industrial district, has leased from the Winchester Repeating Arms company the building at 5521 West 65th street, with 12,500 square feet of floor area, for ten years one and one-half months, for approximately $50,000.

The company is expanding its business to include the manufacture of roofing tile. All parties were represented by Louis B. Beardslee & Co., who also report the sale to the Pulverized Manure company of twenty acres at 79th street and the Indiana Harbor Belt railroad, enjoining a large tract of land which the same brokers bought for them two years ago. The property is directly south of the Clearing district.

Lawrence Avenue Corner Sold.

Emil Reichl and Samuel Ladanye have sold to Thomas J. Novak the three story building at the northwest corner of Lawrence and North Sawyer avenues, lot 54 x125, containing four stores and fourteen flats, for an indicated $100,000, the buyer giving a purchase money mortgage for $70,000.

J. J. Lelivelt recently bought the eight-flat building at the northeast corner of Sunnyside avenue and Whipple street, 49x125, for an indicated $84,000, subject to $50,000. He has now sold it to Samuel Erman for an indicated $85,000, subject to $45,000.

Building Permits

Forty-three building permits were issued yesterday, among them being the following:

Sixty-third-st., W., 5460, one story brick store and residence, D. L. Mahan, owner; E. H. Brauchen, arch.; J. Tabrec, mason; Mike Bozek, carp. 14,000

Addison-st., 1509-11-13, two story brick residence, M. G. Schmidt, owner; Carl Westerlund, arch.; John Traff, mason 20,000

Ravenswood-av., 4600, two story brick bank, Ravenswood National Bank, owner; E. M. Vitzthum, arch.; John W. Lundstrum & Co., mason and carp. 30,000

Lawrence-av., 2607-09, three story brick stores and apartments, John H. Bickley, owner; Carl J. Johnson, arch.; E. F. Ackerman, mason; Pinlayson Brothers, carps. 80,000

Sheridan-rd., 5349, driveway inclosure, shop and garage addition to hotel, Edgewater Beach hotel, owner; Marshall & Fox, arch. 20,000

Polk-st., 2814-16, two story brick wagon storage, J. D. Broxham Dairy company, owner; William R. Gibbs, arch.; A. F. Kramer, mason and carp. 20,000

Peterson-av., 2723-25, two story brick flats, Charles Count, owner; C. W. Lampe & Co., archs.; Val Waizko, mason; E. Rose, carp. 12,000

COTTON MARKETS

NEW YORK, Sept. 16.—There were further declines in the cotton market today with December contracts selling off to 19.00c and closing at that level, compared with 19.52c at the close yesterday. The general market closed easy at a net decline of 52@67 points, making losses of about 200@252 points, as compared with the high prices touched on the storm news last Saturday.

	Open.	High.	Low.	Close.	Prev. close.
October	18.97	19.20	18.67	18.68	19.30
December	19.15	19.35	18.90	19.00	19.52
January	18.80	19.30	18.65	18.87	19.46
March	19.11	19.22	18.80	18.83	19.35
May	19.02	19.05	18.81	18.88	19.28

Spot quiet; middling, 19.20c. Port receipts today, 21,052. U. S. port stocks 1,318,114. Houston, 61,307 bales, making 635,966 so far this season, against 304,766 bales last year.

Southern spot markets were: Galveston, 20c, 50 points decline; Savannah, 19c, 75 points decline; Augusta, 18.75c, 50 points decline; Memphis, 19.50c, 50 points decline; Houston, 19.19c, 50 points decline; Little Rock, 19.50c, 50 points decline.

NEW ORLEANS, La.—COTTON—Futures closed barely steady at a net decline of 64@71 points.

	Open.	High.	Low.	Close.	Prev. close.
January	18.18	19.00	18.52	18.52	19.18
March	18.95	18.85	18.35	18.35	19.00
May	18.62	18.67	18.15	18.15	18.80
October	18.92	19.09	18.44	18.44	19.15
December	19.00	19.12	18.64	18.64	19.33

Spot steady, 5 points lower; sales on the spot, 1,228 bales; to arrive, 628. Low middling, 17.00c; middling, 19.00c; good middling, 20.00c. Receipts, 2,715 bales; stocks, 397,009 bales.

LIVERPOOL.—COTTON — Spot good inquiry; prices steady. Good middling, 14.38d; fully middling, 13.78d; middling, 13.33d; low middling, 12.43d; good ordinary, 11.38d; ordinary, 10.63d. Sales, 10,000 bales, including 7,500 American. Receipts, 6,000 bales, including 3,700 American. Futures closed steady. September, 13.19d; October, 13.10d; January, 12.80d; March, 12.47d; May, 12.18d; July, 11.90d.

Weekly statistics: Total forwarded to mills, 54,000 bales, of which American, 41,000; stock, 964,000 bales; American, 580,000 bales. Imports, 48,000 bales; American, 31,000 bales. Exports, 6,000 bales; American, 4,000 bales.

FINANCIAL NOTES

Capitalization of large improvements made during a number of years by the Kansas City Stock Yards company in the nature of a stock dividend declaration of $2,500,000, or 100 per cent on the common stock, and increasing that issue to $5,000,000, was effected yesterday. Morris interests are among the principal stockholders. The total capitalization of the new stock is $14,000,000, $9,000,000 being in authorized preferred stock, of which $7,991,500 is outstanding.

Announcement was made yesterday that the Ritchie Bond and Mortgage company, due to the growth of its business, will move from its present quarters at 5 North La Salle street to the bank floor of the same building. A new bond house, Wilk, Larimer & Co., with Frederick L. Wilk Jr. as president, has opened offices at 140 South Dearborn street. The opening next Tuesday of the Alliance National bank, of which Joseph Rushkewicz is president, at Chicago and North Ashland avenue is announced.

The Chicago Yellow Cab company, which yesterday distributed its monthly profit sharing dividend and bonus to drivers and other employes, it amounted to $43,673.85, has now on the profit sharing dividend will be distributed the middle of every month instead of every six months, as formerly.

The Standard Oil Company of New Jersey has reduced the price of gasoline 1c a gallon to 21c. Cluett, Peabody & Co., Earl & Wilson, and George P. Ide & Co. have made a further reduction in the price of stiff collars, wholesale price named being $1.80 per dozen.

The American Petroleum institute estimates the daily average gross crude oil production in the United States for the week ended Sept. 10 at 1,275,040 barrels, as compared with 1,292,270 barrels for the preceding week, a decrease of 17,230 barrels.

The annual meeting of the stockholders of the Interborough Rapid Transit company will be held Sept. 28.

RESORTS—FOREIGN

Ocean Travel.

United States Lines

NEW YORK TO EUROPE

Sailings from Pier 74, 34th St., N. R. S. S. Geo. Washington and America (Piers 3 and 1, Hoboken) excepted:

PLYMOUTH—CHERBOURG—BREMEN
AMERICA: Sept. 23—Nov. 1—Nov. 29
GEORGE WASHINGTON: Oct. 4—Nov. 5—Dec. 3

PLYMOUTH—BOULOGNE—LONDON
New—Luxurious—Comfortable
OLD NORTH STATE: Sept. 28—.....—.....
CENTENNIAL STATE: Oct. 11—Nov. 15—Dec. 15
PANHANDLE STATE: Oct. 25—Nov. 26—Dec. 27

BREMEN—DANZIG
POTOMAC: Sept. 22—Nov. 4—Dec. 24
HUDSON: Oct. 15—Dec. 3—.....
PRINCESS MATOIKA: Oct. 22—Dec. 10—.....

H. CLAUSSENIUS & CO.
100 N. La Salle St. Franklin 4130
45 Broadway, N. Y. 2050 Whitehall
MOORE & McCORMICK COMPANY, INC.
ROOSEVELT STEAMSHIP COMPANY, INC.
UNITED AMERICAN LINES, INC.
Managing Operators for the United States Shipping Board

FRENCH LINE

NEW YORK—HAVRE—PARIS

FRANCE	Sept. 21	Oct. 13	Nov. 3
LAFAYETTE	Sept. 26	Oct. 22	Nov. 19
LA LORRAINE	Oct. 1	Oct. 29	Dec. 3
ROCHAMBEAU	Oct. 5	Nov. 8	Dec. 10
PARIS	Oct. 5	Nov. 2	Nov. 23
CHICAGO	Oct. 13	Nov. 16	Dec. 21
LA TOURAINE	Oct. 19	Nov. 19	Dec. 17
LEOPOLDINA	Oct. 20		
LA SAVOIE	Nov. 12	Dec. 10	Jan. 7

NEW YORK—VIGO—HAVRE
ROUSSILLON ..... Oct. 4
LA BOURDONNAIS ..... Oct. 25
Winter Rates Now in Effect
CHAS. KOZMINSKI, Gen. Western Agent
133 N. Dearborn St. Phone Central 2532

HOLLAND AMERICA LINE

NEW YORK TO ROTTERDAM
VIA
PLYMOUTH, BOULOGNE-SUR-MER

Noordam	Sept. 24	Oct. 29	Dec. 3
Rotterdam	Oct. 8	Nov. 12	Dec. 17
Ryndam	Oct. 15	Nov. 19	Dec. 24
St. Amsterdam	Oct. 22	Nov. 26	Dec. 31

Passenger Office, 138 N. La Salle St., Chicago

SCANDINAVIAN AMERICAN

Denmark, Norway, Sweden, Germany, and Baltic States
United States ..Sept. 22
Frederik VIII..Oct. 7
Hellig Olav....Oct. 19
Oscar II.....Oct. 27
For Passenger Rates, etc.
617 N. DEARBORN ST. CHICAGO

ITALIAN LINES

NAVIGAZIONE GENERALE ITALIANA
FOR PALERMO, NAPLES AND GENOA
S. GIORGIO (Palermo, Naples, Dubrovnik)..Sept. 23
FARNESINA ..... Oct. 8
AMERICA (Genoa, Naples, Lisson) ..... Oct. 12
LUSOPA (Naples, Genoa) ..... Oct. 22
ITALIA-AMERICA, INC.
903 N. Dearborn St., Chicago

AUSTRALIA

NEW ZEALAND—SOUTH SEAS
UNION S. S. CO. OF NEW ZEALAND
3000 California Street, San Francisco
To Leeds, Honolulu and Gulf Islands
Via Tahiti and Rarotonga. Mail passenger service from S. Francisco every 28 days.

AUSTRALIA

HONOLULU, SUVA, NEW ZEALAND
The Palatial Passenger Steamers
R.M.S. "Niagara" R.M.S. "Makura"
20,000 Tons 13,500 Tons
Sail from Vancouver, B. C.
For fares and sailings apply Canadian Pacific Ry., 140 S. Clark St., Chicago, or to Canadian-Australasian Royal Mail Lines, 649 Seymour St., Vancouver, B. C.

RESORTS—FOREIGN

Ocean Travel.

SOUTH AMERICA
RIO DE JANEIRO MONTEVIDEO BUENOS AIRES

New York to Rio de Janeiro, Montevideo and Buenos Aires

S. S. AMERICAN LEGION made new record Rio de Janeiro to New York of 12 days 12 hours.

S. S. American Legion (new) (a)..Sept. 17
S. S. Southern Cross (new) (a)....Oct. 1
S. S. Aeolus (b)..... Oct. 15
S. S. Huron (b)..... Oct. 27

(a) 1st and 2d class.
(b) 1st, 2d, 3d class.

(Steamers of the U. S. Shipping Board)

For passage rates and other particulars apply to any Passenger Agent or to

MUNSON STEAMSHIP LINES

Passenger Dept., 67 Wall St., N. Y.
also at the Lines' Office at

Conway Bldg., Chicago	418 Olive St., St. Louis
Drexel Bldg., Philadelphia	Mobile, Alabama
Keyser Bldg., Baltimore	708 Common St., New Orleans

SOUTH AMERICA

Luxuriously appointed passenger steamers of 21,000 tons displacement sailing from New York.

Rio de Janeiro — S.S. Vasari — October 6
Montevideo — S.S. Vandyck — October 27
Buenos Aires — S.S. Vauban — November 17

Connections for all parts of South America. For rates, etc., apply Company's office, 42 Bdwy., N. Y. or any Shipping or Tourist Agent. R. J. Neidlinger, 112 S. Dearborn St., J. S. Lowitz, 312 S. Clark St., General District Agents.

LAMPORT & HOLT LINE

Australia

OCEANIC

Fast U. S. Mail SS. Sonoma, Ventura, 19,000 tons. Lloyds A1 register. Delightful service. Sydney Short Line-Samoa. HONOLULU 5220 R. T. Pastle Tours, $525, 1st class. Sonoma sails Oct. 4. Ventura sails Nov. 6. OCEANIC LINE.
2 Pine St., San Francisco, Cal.
or L. E. Burnett, 17 Battery P., New York

CLARK'S 17TH ORIENT CRUISE

by sumptuous S. S. Empress of Scotland. 25,000 gross tons. 18 days in Egypt and Palestine, etc. Feb. 4, 1922; 63 days; including Shore Excursions. Hotels, Guides, Drives, Fees, etc.
UNION TICKET OFFICE, 142 South Clark St.

RESORTS AND HOTELS

Graham & Morton Line

Docks Foot of Wabash Ave.

Phone Central 2162. Daylight Saving Time. St. Joseph-Benton Harbor—$1.25 Each Way—Leave Chicago Daily except Saturday and Sunday, 9:30 A.M. Saturday 11:30 P.M. Grand Rapids, $4.35 One Way, $8.20 Round Trip. Holland, Saugatuck, $3.00 One Way; $5.50 Round Trip—Leave Chicago Monday, Wednesday and Friday, 10:45 P.M.

GOODRICH STEAMSHIP LINES

MUSKEGON GRAND HAVEN GRAND RAPIDS
Phone Randolph 4070
Docks Michigan Avenue Link Bridge and River

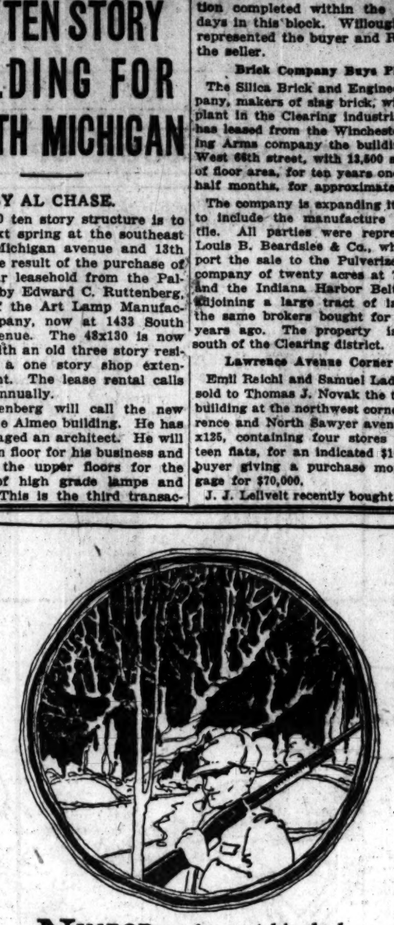

NIMROD squirms at his desk. The memos before him turn mistily to patchy stretches of north woods snow. The stenographer's jottings are deer tracks. The whir of the electric fan the sighing of the big pines. (Hunting equipment, from gun to knapsack, is bought and sold with Sunday Tribune Want Ads!)

CYCLES of SERVICE

THE SUNDAY TRIBUNE Want Ad Section reflects the needs of every season. Autumn comes and here you find the things of Autumn. Always the same old efficient Want Ad Section, ever ready to help you in your business, personal or household affairs! You can find a job, a camera, or a stray Airedale. You can sell anything from a delicatessen store to a four-poster bed. And no wonder! Your particular want is reproduced over 800,000 times and distributed to that many of the best homes in Chicago and tributary districts. No wonder you can always find some one who is willing to buy what you have to sell, who is willing to sell what you wish to buy! Use Sunday Tribune Want Ads—and start using them next Sunday!

FIND a cook, a maid, or any kind of good domestic help with a Want Ad in The Sunday Tribune. The kind of women you prefer to have around the house read The Tribune every Sunday the same as you do. Reach these "preferred" workers with a Want Ad in this Sunday's Tribune Want Ad section!

HOUSEHOLD GOODS is really a vast furniture house, with Tribune readers for both owners and patrons! There's a tremendous amount of money saved every week by people who use this method of buying and selling furniture and furnishings!

to sell real estate

REAL ESTATE looks up! Judge Landis has broken the building deadlock, and as a result the real estate market is now in better shape than it has been for years. The number of building permits issued in Chicago during the month of August broke all records since 1914. Vacant property is particularly in demand. Sell—NOW—with Sunday Tribune Want Ads! Order your Want Ad today for next Sunday. Central 100—ask for an Adtaker!

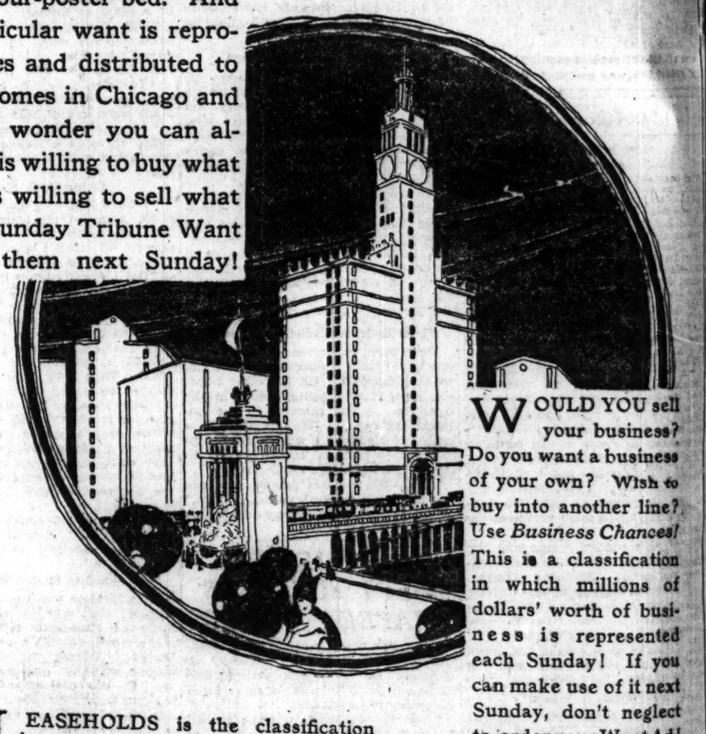

SELL YOUR auto with a Sunday Tribune Want Ad! Good values in used cars are now being snatched up quickly. Just ask the dealers along "the Row," who use the Section every Sunday, whether Sunday Tribune Want Ads get results! They sell many cars a week, and the method they use—Want Ads in The Sunday Tribune—will get results for *you!*

WOULD YOU sell your business? Do you want a business of your own? Wish to buy into another line? Use *Business Chances!* This is a classification in which millions of dollars' worth of business is represented each Sunday! If you can make use of it next Sunday, don't neglect to order your Want Ad!

LEASEHOLDS is the classification that is used when you have a May 1st lease and you want to sublease and move Oct. 1st. You can also sell all the furniture in the apartment with a Want Ad in Leaseholds. It might be well to look this classification up next Sunday. Make use of Leaseholds whenever you have occasion to do so! This Sunday!

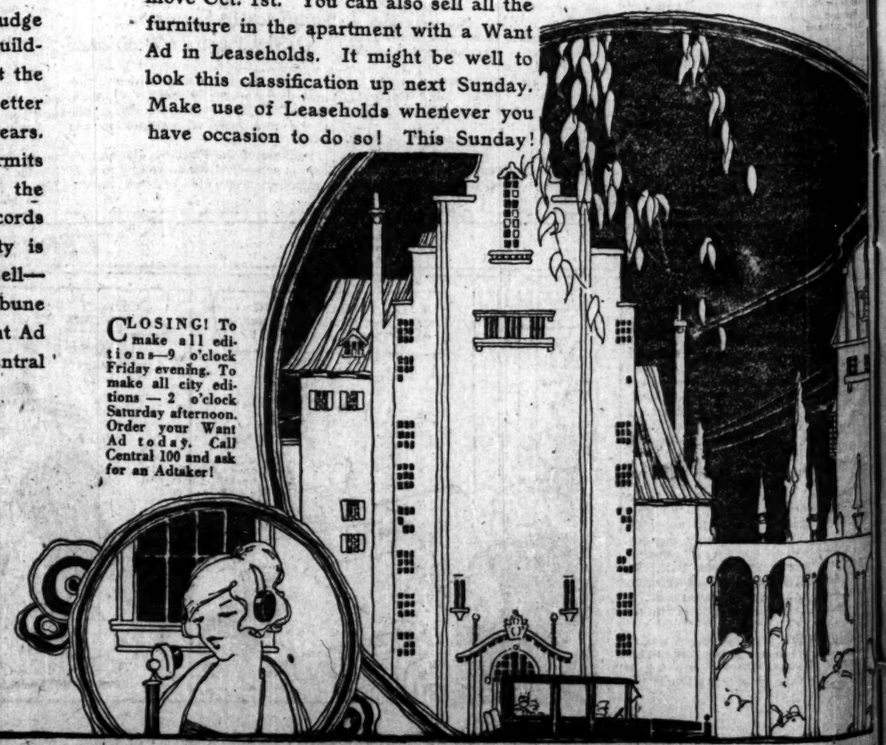

CLOSING! To make all editions—9 o'clock Friday evening. To make all city editions — 2 o'clock Saturday afternoon. Order your Want Ad today. Call Central 100 and ask for an Adtaker!

SAM'S TICKLED BY BOND DEMAND; HE'LL ISSUE MORE

BY O. A. MATHER.

With the easing of money rates and the accompanying strong investment demand for high grade, high yield securities the federal government is planning two large bond issues in the near future, these being apart from the periodical financing of the government's own needs through issuance of short-term treasury obligations.

The most important of this new financing probably will be the marketing of a large portion of the $380,000,000 railroad equipment trust certificates now held by the director general of railroads. Eugene Meyer, head of the war finance corporation, is making a tour of the country and conferring with bankers regarding this proposal. Mr. Meyer was told by Chicago bankers that it might be difficult to market the certificates because, according to law, they cannot be sold below par, although they bear only 6 per cent interest.

$200,000,000 Debentures Planned.

In view of this situation the war finance corporation is considering the marketing of about $200,000,000 of debentures secured by the railroad equipment trust certificates. The interest rate on the debentures could be made slightly higher or they could be offered at a slight discount. The war finance corporation early this week sold $7,500,000 of the equipment trust certificates to an eastern banking house, it being understood these represented the obligation of one of the strongest railroad systems.

An offering of at least $40,000,000 of federal farm loan bonds will be made about Oct. 1, Secretary of the Treasury Mellon announced yesterday. The bonds will bear 5 per cent interest, but the amount of the issue and the selling price will be announced later. The bonds will be issued in accordance with the general plan of financing the federal land banks.

Rush for New Securities.

The strength of the investment demand for new securities was evidenced yesterday by several incidents. Chief of these was Secretary Mellon's announcement that total subscriptions for the treasury's offering of $600,000,000 short term issues exceeded $1,400,000,000. Furthermore, yesterday's offerings of $25,000,000 Grand Trunk Railway of Canada bonds and $2,000,000 joint stock land bank bonds were oversubscribed within a short time after the books were opened. Also during the day a public offering of $1,500,000 Northern States Power company first and refunding mortgage 6 per cent bonds was announced by a New York-Chicago banking syndicate. The bonds are due April 1, 1941, and the offering price was 92 and interest, to yield about 7¼ per cent.

Further proof of the government's desire to help the railroads lay in a settlement of all claims growing out of federal control with the Chicago and Northwestern. The road received $8,000,000. Its original claim was $40,000,000, against which the government had set off items of $12,000,000 for expenditures and $10,000,000 paid in cash. The residue of $18,000,000 was scaled down.

BOSTON STOCKS

MINING.

	Sales.	High.	Low.	Close.
Bingham	1,050	11	10½	11
Butte Sup	25	13⅝	13½	13½
Cal & Arizona	410	48	48	48
Cal and Hecla	10	238	237	238
Carson Hill	675	14⅜	14¼	14⅜
Centennial	50	8⅜	8⅜	8⅜
Cop Range	210	34½	34	34
Davis Daly	10	6½	6½	6½
Helvetia	130	1¾	1¾	2
Island Creek	370	67	66	66
Kerr Lake	50	3⅝	3⅝	3⅝
Lake Copper	50	2¼	2¼	2¼
Mass Cons	100	1¼	1¼	1¼
Mayflower O C	435	2½	2¼	2½
New Cornelia	140	14	14	14
New River pfd	55	80	79	79
Ninigaing	20	4⅝	4½	4½
North Butte	50	10	9¾	10
Osceola	90	25	25	25
Seneca	30	14½	14½	14½
Quincy	150	38	36	38
Shannon	40	90	90	90
Sup Boston	100	1½	1½	1½
Superior Cop	125	2⅜	2⅜	2⅜
Trinity	100	1¾	1¾	1¾
U S Smelters pr.	20	39½	39½	39½
Wiscoa	600	50	45	45

RAILROADS.

Boston Albany	10	123	122	122
Bos Elev	190	70	69¼	69½
Bos Maine	25	17	17	17
Bos and Prov	35	127	125	125
N Y N H R	2,040	14¾	14¾	14¾
Old County	1	60	60	60
West End pr	60	52	52	52

MISCELLANEOUS.

Am Agr	10	35	35	35
Do pfd	140	62½	62	62½
Amoskeag	10	90	90	90
Am Pneu	25	2¾	2¾	2¾
Am Sugar	50	64¼	64¼	64¼
Am Woolen	305	108¼	108	108¼
Am Woolen pfd	10	96¼	96	96
Atl Gulf	10	27¾	27½	27¾
Batavia 8S	320	28¼	27¼	28
Do pfd	4	103	103	103
Edison	223	152	150½	152
General Motors	40	11¼	11	11¼
Gen Elec	5	137¼	146¼	126¼
Gray Davis	160	12⅝	12	12⅝
Int Cot Mills	5	37	37	37
Libby	273	8	7⅞	8
Lowe	54	16	16	16
Mex Gas	340	56½	55½	56
Do pfd	80	60	60	60
Massachusetts	30	119½	119½	119½
Nat Ice	30	15¼	14	15
Nat Lead	20	6⅝	6⅞	6⅝
New Eng Tel	58	102½	101½	102
New Mills	2	163¼	163¼	163¼
Pond Creek	14	93½	93½	93½
Reece Buttonhole	55	14	13¾	14
Do pfd	210	95¾	95	95
Rubber	220	23	22½	23
Shawmut	30	50	50	50
Swift	172	56¼	55	55
Torrington	405	36½	36¼	36⅝
Un Shoe	100	24	24	24
U S Steel	100	79¼	79¼	79¼
Do pfd	70	17⅞	17⅞	17⅞
Utah Apex	30	8	7⅞	8
Utah Cop	30	8	7⅞	8
Victory	75	37½	37½	37½
Walker D	70	11	10	11

BONDS.

	High.	Low.	Close
Am S & W 5s	50⅜	50½	50½
Am S & W 6s	102⅜	102⅜	102⅜
Boston Cop 8s	100	100	100
Gas Riv Pow 5s	81	81	81

U. S. TREASURY STATEMENT

WASHINGTON, D. C., Sept. 16.—The following is a statement of the condition of the United States treasury on Sept. 14:

Receipts to date this year	$1,001,369,916
Receipts to date last year	1,770,683,111
Receipts	$ 769,323,195
Receipts over income this year	153,013,918
Receipts over income last year	183,424,621
Expenses	$ 30,410,703
Expenses general fund today	296,232,185
Expenses previous day	298,285,381
Receipts	$ 2,053,196

IN FOREIGN STOCK MARKETS.

LONDON, Sept. 16.—Bar silver, 39½d per ounce, 2¾ per cent. Discount rates: Short bills, 3¼@4 per cent; three month bills, 3¼ per cent.

PARIS—Trading was dull on the bourse today. Three per cent rentes, 55fr 82c. Exchange on London, 53fr 25c. Five per cent loans, 91fr 40c. The dollar was quoted at 20c.

NEW YORK STOCK TRANSACTIONS

Bid.	Asked.	Description.	Sales.	High.	Low.	Close.	Net chge.	Close Sept. 9.	Close Aug. 19.
45½	46	Adams Exp	300	45⅞	45⅝	45⅝	.....	.....	41½
13	14	Adv Rumely	100	13¼	13¼	13½	.....	12⅜	13
34	35½	Air Reduction	100	35	35	35	— ½	30⅜	.....
21	21½	Ajax Rubber	2,000	22	20	21½	+ ⅞	20	20
⅝	1	Alaska Gold	1,000	⅝	⅝	⅝	.....	½	.....
1⅛	1⅜	Alaska Jun	1,300	1⅛	1⅛	1⅛	.....	1⅛	⅞
40⅝	41	Allied Chem	200	41⅜	41	41⅜	+ ⅜	38⅜	36⅝
84½	85¼	Do pfd	300	85	84½	85	+ ¼	.....	.....
33¼	34	Allis-Ch Mfg	400	34	33¾	33⅝	+ ⅜	32¾	30⅛
34⅜	35¼	Am Agr Chem	1,000	35½	35	35	— ⅜	35	31
62	63½	Do pfd	100	62⅜	62⅜	62⅜	— ⅝	57⅛	53
29	30⅛	Am Beet Sug	300	30	30	30	+ ⅛	.....	.....
53	70	Do pfd	100	63¼	63½	63½	.....	.....	.....
34	35¼	Am Bosch M	300	35¼	34	35¼	+ 1⅛	35½	.....
27½	28	Am Can	600	27⅞	27⅛	27⅞	+ ⅜	27	24⅛
127	128	Am C & F	800	129	127½	127½	+ ½	130¼	121⅛
108	112	Do pfd	100	108¾	108¾	108¾	.....	108⅜	.....
9½	10¾	Am Chicle	100	10	10	10	.....	10	.....
20	21	Am Cot Oil	200	20½	20¼	20¾	+ ⅛	.....	17¼
4½	4⅝	Am Drug	100	4½	4½	4½	.....	.....	4½
114	116	Am Express	100	116	116	116	— 1¾	.....	.....
10⅜	11⅛	Am Hide & L	100	11	11	11	— ⅜	9⅞	10¼
51½	52½	Do pfd	100	51⅜	51⅜	51⅜	+ ⅛	.....	48
31⅞	31¾	Am Int Corp	3,600	32⅝	31⅞	31¾	+ ⅛	31⅜	29
24	24¼	Am Lin Oil	1,500	24⅜	24⅛	24⅛	+ ⅛	20	18¼
51	51⅜	Do pfd	1,200	51⅜	48½	51⅜	+ 3⅜	.....	40
90⅛	90⅝	Am Loco	2,800	91⅜	90	90	.....	90⅛	83¼
4	4¼	Am Safety R	2,000	4½	4	4	— ⅛	4	3⅝
36	36¾	Am Smelting	1,400	37	36¼	36½	.....	36⅜	34½
70¼	70¾	Do pfd	200	70¾	70¾	70¾	— ⅛	69¾	.....
24⅜	25	Am Steel Fds	500	25	24⅜	25	+ ⅜	25	23¼
63¾	63⅞	Am Sugar	3,600	64¼	63¼	63⅝	+ ½	61⅜	62⅝
43½	44½	Am Sum Tob	3,300	45	42⅜	44	+ 1	47⅞	43⅜
108	108⅜	Am Tel & Tel	3,600	108	107¼	108	+ ¼	107⅜	105⅜
124½	125¼	Am Tobacco	700	125½	125¼	125¼	+ ½	126¼	119⅛
124½	125	Do B	300	124½	124	124½	+ 1	125	118
75⅛	75⅝	Am Woolen	6,100	76⅜	75	75½	+ ½	75⅝	67¼
24	26	Am Writ Pap	100	25	25	25	.....	.....	21¼
8	8½	Am Zinc	100	8⅝	8⅝	8⅝	— ⅛	.....	7⅝
38¾	38⅞	Anaconda	1,300	38⅜	38¼	38¼	+ ⅛	37⅛	34⅛
64	66	A D G 1st pfd	100	65	65	65	.....	.....	.....
97	97½	Asso Oil	200	97⅝	97	97	.....	.....	.....
85¼	86	Atchison	700	85⅞	85½	85½	.....	85	84⅜
80½	81	Do pfd	1,100	80½	80¼	80½	.....	.....	80¼
2	2¼	Atl B & A	200	2	2	2	.....	.....	2⅜
3	3¼	Atl Fruit	200	3	3	3	.....	3	.....
28	28½	Atl G & W I	6,400	29¼	27¼	28	+ ¼	26¾	20
22½	23	Do pfd	200	23½	23¼	23¼	+ ⅜	22¾	.....
89	89⅝	Bald Loco	47,400	91	88⅜	89¼	+ ⅜	86½	82⅜
38	38⅜	Bal & Ohio	2,500	39¼	38⅛	38⅜	.....	36⅜	34⅜
55¼	55⅝	Beth Steel B	6,500	55⅝	53⅛	55½	+ 1¼	52⅛	48⅜
95½	91¼	Do 7% pfd	100	91	91	91	.....	.....	.....
9¼	10	Brn Rap Tr	300	9¾	9¼	9¼	+ ⅛	11	.....
6½	7	Do ctfs	100	6½	6½	6½	.....	.....	.....
96	96½	Burns Bros	3,500	97½	94	96¼	+ 2¼	85¾	.....
4¼	4½	Butte C & Z	200	4⅝	4¼	4⅝	— ⅛	4½	.....
10	10¼	Caddo Oil	300	10	10	10	.....	10	9⅜
37½	37⅝	Cal Petrol	1,600	38⅛	37½	37⅝	.....	⅜	32⅜
4¼	4¾	Cal L & Z	200	4¼	4¼	4¼	— ⅛	4¼	3⅝
112¾	112¾	Can Pacific	2,000	113⅜	112¾	112⅝	— ⅜	112⅝	114
5	5	Case Plow	100	4⅝	4⅝	4⅝	.....	.....	.....
28¼	28⅜	Central Leather	5,500	28⅝	28⅜	28⅝	+ ⅜	29	25
100	200	Cent of N J	300	198	198	198	.....	.....	.....
47	47¼	Chand Mot J	1,700	47½	46⅝	47⅜	+ ⅝	47¾	42⅜
55½	56½	Ches & Ohio	100	56	56	56	— ½	55¾	53⅜
5¼	6½	C&EIst pd pf	100	6	6	6	.....	.....	.....
1	1½	Do ctfs	100	1	1	1	.....	.....	.....
7⅜	7½	C G Western	300	7⅜	7⅜	7⅜	.....	7⅜	.....
16⅜	17	Do pfd	300	16⅜	16⅜	16⅜	.....	16⅜	15⅜
25⅞	26	C M & St P	100	26	26	26	.....	26⅜	26
40¼	40¾	Do pfd	900	40¾	39½	40¼	+ ½	39¾	39½
52⅜	53	Chi Pneu Tool	500	52⅝	50	52½	.....	52	48
33⅜	33¾	C R I & P	3,300	34⅛	33⅜	33⅝	.....	33⅜	31½
66	66¼	Do pfd B	200	66	66	66	.....	65½	.....
10⅝	11	Chile Copper	900	10⅞	10⅜	10⅝	.....	11½	.....
34⅜	35	Coca-Cola	900	35	34½	35	— ⅛	35¼	32⅜
24¼	24½	Colo Fuel	1,200	25	24½	25	+ ⅛	25	.....
56½	57	Col Gas & E	1,200	57⅛	56⅜	57⅛	+ ⅜	56⅝	.....
4¼	4⅝	Col Graph	5,000	4½	4¼	4½	.....	4⅜	3⅝
	1¼	Cons Dist	1,300	1¼	1	1¼	.....	4⅝	.....
87⅜	88	Cons Gas	300	88	86½	88	+ 1	87⅝	.....
18	18⅛	Cons Text	1,400	18¼	18	18¼	+ ⅛	17¼	14⅜
42¼	43	Conti Can	200	43⅜	42⅜	42⅝	+ ⅜	40	38
	⅞	Conti Candy	1,000	⅞	⅞	⅞	.....	.....	.....
74¼	74⅝	Corn Prod	1,900	73½	74¼	74½	+ ⅜	74	65¼
105	106	Do pfd	100	103⅞	102⅜	102⅝	+ ⅜	101¼	.....
26¼	26½	Cosden Co	1,000	26⅝	26	26⅜	.....	25⅜	.....
62¼	62⅜	Cruc Steel	9,500	63⅜	61¼	62¼	+ ⅞	61¼	54
8	8⅜	Cuba C Sug	200	8⅜	8⅜	8⅜	.....	8	8½
20	20¼	Do pfd	2,200	20½	19⅜	20	+ ⅛	19½	20
13⅜	13⅝	Cub-Am Sug	800	13⅝	13⅛	13⅜	+ ⅛	13⅜	13
105⅞	107	D L & W	3,400	107½	103	106½	+ 4½	102	192
17¼	17½	Dome Min	100	17¼	17¼	17¼	+ ¼	17	.....
64⅜	65	Endicott-J	1,400	65¾	64¾	65¼	+ ½	62	58
12⅝	13⅜	Erie	1,000	13⅜	13½	13⅜	+ ⅜	13⅜	13½
19¼	19⅝	Do 1st pfd	400	19¾	19¼	19½	.....	19¼	19
56¼	56½	Fam Players	4,700	57	55½	56½	+ ⅜	58⅝	52
85½	88	Fisher Body	600	87	85¾	86	— 1	87⅝	.....
10	10¼	Fisk Rubber	200	10⅜	10	10	— ⅛	9⅜	9½
13⅜	13⅝	Freeport Tex	100	13⅜	13⅜	13⅜	.....	.....	11⅝
	1	Gast Wims	200	⅞	⅞	⅞	.....	.....	.....
51⅜	51⅝	Gen Asphalt	21,600	53¼	51¼	51⅝	+ ⅜	50½	43⅜
58	58⅜	Gen Cigars	100	59	59	59	.....	57⅜	.....
126	126⅜	Gen Elec	1,100	126¼	126	126¼	+ ¼	132	111⅝
10	10⅛	Gen Motors	3,500	10	9⅞	10	+ ⅛	9⅞	9⅞
63½	65	Do pfd	100	64½	64½	64½	.....	64	.....
32½	33	Goodrich	300	32⅝	32¼	32⅜	+ 1¼	.....	31
76	77	Do pfd	200	77	76½	77	+ ½	.....	.....
18½	20	Granby	100	18	18	18	— ¼	.....	.....
28½	29	Gt Nor Ore	100	29	29	29	.....	28½	28⅝
76	76½	Gt Nor pfd	1,200	76½	75¾	76¼	+ ⅛	74½	74
40	40⅛	Gulf Ste Stl	800	40⅝	38¾	40¼	+ 1⅜	37¼	31
58	59	Hask & Barker	1,300	59⅛	58¾	59¼	+ ⅛	58⅛	.....
51¼	53	Houston Oil	100	53½	53½	53½	+ ⅛	51½	.....
11¼	11½	Hupp Motors	200	11⅜	11¼	11¼	— ⅛	10⅝	10½
95¼	96	Il Central	100	95¼	95¼	95¼	— ⅜	93	94
2¼	2⅝	Indiahoma	200	2⅝	2⅝	2⅝	+ ⅛	2⅜	.....
7½	8¼	Indian Ref	100	7½	7½	7½	.....	.....	.....
33¼	34	Insp Copper	800	34½	33¾	34	.....	34½	.....
2¼	2⅜	Int-Met Cons	700	2½	2¼	2¼	— ⅛	2⅜	.....
7½	8	Do pfd	200	7¾	7½	7¾	+ ⅛	9	.....
7⅝	8	Int Agr Corp	200	7¾	7⅝	7¾	+ ⅛	.....	.....
39	39¼	Do pfd	100	30	39	39	— ½	37½	37
80½	81	Int Harv	900	81	80½	80½	.....	79¾	69⅝
9½	10½	Int Mer Mar	300	10	10	10	.....	9½	9¼
45¾	46¾	Do pfd	900	46⅝	45	45¾	+ ⅝	45	40¼
30½	32	Int Motors	100	31	31	31	.....	31	.....
14	14⅛	Int Nickel	1,400	14½	13⅞	14¼	+ ⅛	14	12¾
49½	49⅝	Int Paper	3,700	51½	49¼	50	.....	47⅛	43¼
88	89	Do pfd stpd	100	68½	68½	68½	.....	68	.....
8	8⅛	Inv Oil	500	8⅛	8⅛	8⅛	+ ⅛	9⅛	8⅜
24	26	Iron Prod	100	25	25	25	+ ¼	23½	.....
2⅜	2½	Island Oil	4,100	2⅝	2⅜	2⅜	— ⅛	2⅜	2¼
9½	10	Jewel Tea	300	9¾	9⅜	9⅜	— ⅛	10¼	10½
25½	26⅛	K City Sou	100	26⅛	26¼	26½	.....	26½	25⅝
51⅛	51½	Do pfd	100	51	51	51	.....	.....	119⅝
41⅞	42	Kelly-Spring	9,000	43¼	41⅜	42	.....	42	37
19⅜	20	Kennecott C	1,400	20	19⅝	20	+ ⅛	20¼	18⅛
12¾	12½	Keystone Tire	1,000	12½	12¼	12½	.....	12⅜	12⅛
65	77	Kress & Co	100	70	70	70	.....	70	.....
128	137	Kresge	100	137	137	137	.....	.....	.....

NEW YORK BOND TRANSACTIONS

LIBERTY BOND PRICES

No. thous.		High.	Low.	Close.	Yield.
547	U S Lib 3½s	88.44	87.90	87.90	4.27
351	do 1st 4¼s	88.90	88.50	88.90	5.02
2	do rerd	88.20	88.20	88.20	5.07
1084	do 4¼s	89.18	88.46	89.10	5.03
4	do rerd	88.44	88.44	88.44	5.14
2165	do 3d 4¼s	92.06	92.40	92.90	5.10
19	do rerd	92.50	92.40	92.50	5.30
2092	do 4th 4¼s	89.30	88.62	89.18	5.20
13	do rerd	88.82	88.60	88.82	5.32
2567	do 1st 4½s	99.08	99.00	99.06	5.21
17	do rerd	98.86	98.86	98.86	5.34
451	do 3¾s	99.06	99.02	99.06	4.19
10	do rerd	98.86	98.86	98.86	4.33

GENERAL BOND MARKET.

No. thous.		High.	Low.	Close.
6	Chinese Ry 5s	47	47	47
10	City Berne 8s	101⅜	101	101⅛
3	City Bordeaux 6s	84	84	84
4	City Christiania 8s	101½	101½	101½
7	City Copenhagen 5½s	82	81½	82
5	City Paris 6s	99⅛	99⅛	99⅛
3	City Zurich 8s	101¼	101¼	101¼
1	Danish Gold 8s A	102¼	102¼	102¼
2	Series B 8s	102	102	102
36	Dom Can 5½s 1929	94¼	93⅜	93⅜
90	Fr Republic 5s	94¼	93⅜	93⅜
8	do of 1931	90⅝	90	90¼
90	French Rep 8s	100⅝	100¼	100⅝
218	do 7½s	98	95¾	95¾
22	Switzerland 8s	107½	106½	106½
15	Jap 1st 4½s	85¼	84⅜	85
1	do 2d 4½s	84⅜	84⅜	84⅜
40	do Sterling 4s	70⅜	69⅝	70
48	King Belgium 8s	102	101½	101⅝
47	do 7½s	103⅛	102⅞	103
75	do 6s	95½	94¾	95½
10	Denmark 8s	103⅛	103	103⅛
27	Kr Norway 8s	105⅝	105¼	105½
10	Sweden 6s	89⅝	89¼	89¾
46	Rep of Chili 8s	98½	98¼	98⅝
6	Rep of Cuba 4½s	66	66	66
39	Rep Uuruguay 8s	100¼	100	100
4	S of San Paulo 8s	98⅝	98¼	98¼
32	U K 5½s of 1922	98⅝	98½	98½
156	do of 1929	89⅞	89⅝	89¼
45	do of 1937	89¼	88⅞	89
41	U S of Brazil 8s	100⅜	100	100
70	U S of Mex 5s	53	52⅝	52⅝
11	do 4s	39¼	39	39¼
36	Am Agr 7½s	97	96⅝	96⅝
9	Am Smelt 5s	78	77¾	77¾
86	Am Tel conv 6s	101	100¼	100⅛
15	do coll 5s	98⅝	98½	98½
34	do coll 4s	83	82½	83
11	Armour 4½s	82¼	82	82
18	Atch gen 4s	78½	78¼	78½
8	do conv 4s 1955	75	75	75
2	do of 1960	85	85	85
6	do adj 4s	74	73½	74
11	Atl C Line L & N 4s	73¾	73¾	73¾
2	Atl Fruit Co 7s	86⅝	86	86⅝
3	Atl Ref deb 6½s	101¼	101¼	101¼
13	Atlas Powder 7½s	99½	98½	98⅝
27	B & O 6s	93½	93	93
8	do refg 5s	73	72⅜	72⅜
8	do conv 4½s	71½	71¼	71⅜
5	do gold 4s	71	71	71
20	do prior 3½s	88½	88	88
9	do S W 3½s	84½	83¾	84½
7	Bell Tel of Pa 7s	105⅜	105¼	105⅜
11	Beth Steel refg 5s	86	85¾	86
3	do p m 5s	78¼	78	78¼
4	Bkln Ed 7s D	102¼	102¼	102¼
40	do gen 6s B	93	93	93
12	Bklyn R T 7s	52	52	52
10	do ctfs stamped	49½	49½	49½
3	Bklyn Uni Elev 5s	68	68	68
3	Cal Gas Elec 5s	87¾	87¾	87¾
14	Can Nor Ry 7s	105¼	104½	104¾
118	Can Nor 6½s	103¼	103	103
3	Cent Ga 1st 5s	83	83	83
39	Cent of Ga Ry 6s	94¼	93	93½
3	do con 5s	87⅜	87	87⅜
18	Cent Leather 5s	90¼	89¾	90¼
10	Cent Pac gtd 4s	75⅞	75¾	75⅞
7	Cerro de Pasco 8s	109	108¾	108⅝
19	C & O cv 5s	83⅞	83¾	83⅞
5	do conv 4½s	79⅝	79¾	79⅝
3	Chgo & Alton ref 3s	47	46¾	47
8	do 3½s	37⅛	37	37⅛
2	Chgo Gt W 4s	52⅛	52¼	52⅛
1	C B & Q Ills 3½s	75½	75½	75½
10	C M & St P cv 5s	67	67	67

NEW YORK STOCK TRANSACTIONS

Bid.	Asked.	Description.	Sales.	High.	Low.	Close.	Net chge.	Close Sept. 9.	Close Aug. 19.
41½	42	Lack Steel	1,800	42⅜	41¼	42	+ 1⅜	40¼	38
50	52	Laclede Gas	200	50	50	50	.....	.....	.....
19¼	22⅜	L E & W pfd	100	19½	19½	19½	.....	.....	20
26	26½	Lee Rub & T	100	26¾	26¾	26¾	— ¾	23½	25
51⅝	52¾	*Lehigh Val	100	52¼	52⅜	52⅜	— ⅝	52	50⅜
100	102	Lig & M pfd	100	101⅞	101½	101½	+ ¼	102	.....
72	75	Lima Loco	100	74	74	74	+ 1	.....	.....
14½	14⅝	Loews Inc	2,100	14¾	13⅞	14⅛	+ ⅜	14⅜	11½
16	18	Mallison	400	18	17	17	.....	.....	.....
30	40	Manhat El gtd	200	40	39½	39¾	— 1	41⅜	.....
14	14½	Martin Perry	2,000	14½	13⅝	14¼	.....	.....	.....
14	15	M St Ry 1 pfd	100	14⅜	14⅛	14⅜	.....	.....	.....
90	91¼	Do prior pfd	00	30½	30½	30½	.....	28⅛	.....
115⅜	116	Mex Petro	48,600	117¾	114⅝	115⅝	+ ⅜	114½	92⅜
21⅛	21⅜	Miami Copper	400	21⅜	21	21⅛	+ ⅛	21	.....
12⅜	12⅝	Mid States Oil	6,700	12⅜	12	12⅜	+ ⅛	11⅜	11
26	26⅜	Midvale Steel	3,400	26½	25⅝	26¼	+ 1	24⅜	23⅝
69½	70¼	MStP & SSM	100	70	70	70	— ⅜	70¼	.....
62

WHEAT RALLIES AFTER A SLUMP; CLOSES HIGHER

BY CHARLES D. MICHAELS.

Slackening in the foreign buying of wheat and increasing reports of reselling by traders abroad at lower prices than it can be replaced, combined with less disposition on the part of producers to sell and an indisposition among exporters and foreigners to buy, has created an unsettled feeling in all grain and fluctuations are numerous within a liberal range. In the face of the adverse conditions wheat finished the day ¼@¾c higher, corn ⅛@⅛c lower, oats ⅛@½c higher, and rye ½c lower to ⅜c higher.

Local traders were bearish on the foreign news and sold out their long wheat early, while many went short. The selling was overdone around the inside prices, and they paid higher figures later to get it back. Nothing developed in the general character of the news to create new bullish enthusiasm, but after the first rush of selling, which carried prices down 2@2½c from the previous day's close, an advance of more than the early losses occurred and the finish was around the best prices to ½c under, with September at $1.26½; December $1.29¾, and May, $1.33@1.33¼.

Sell Wheat on the Bulge.

Commission houses had selling orders for wheat on the bulge, and the buying was called poor. Yet in the face of this the market's action late in the day was not in accord with the general run of news. Crop reports from abroad as given by the International Institute of Rome made a better showing than heretofore, the French crop being 359,000,000 bu, or 36 per cent over last year's, and yield 83 per cent over the preceding five year average. This led to selling among local holders on stop loss orders.

An improvement in the European demand for corn products has increased the output of the leading interests, which are operating at 35 per cent capacity, or 20 per cent more than of late. This with a diverting of the export demand through Buffalo owing to the congestion at Canadian ports created a better tone.

Wet Weather Molds Crop.

Reports of wet weather causing the new crop to mold in the field in central Illinois and the fact that 75 per cent of the arrivals are applied on previous sales had a good effect on operators. A fairly good class of buying was on at the early break, and good selling by commission houses on the bulge. September was wanted at ⅛c under December. At the best prices were up ⅜c from the low point, with December 53⅜@53⅛c at the close.

September oats are difficult to buy owing to light offerings, and have advanced to within 2½c of December, against 3¾c recently. Primary shipments exceeded the arrivals. Indications are for a better export demand in the near future.

Trade in rye was small, with no export business and a little selling of September at times, with some demand on the breaks. The market in all was without new developments.

Lard Stocks Reduced.

A big reduction in stocks of lard the last two weeks failed to bring new buying orders in volume, but on the other hand induced heavy liquidating sales of October and distant deliveries. The assumption is that the lard is being shipped out without all being sold. In the face of this belief, prices advanced and closed nearly the highest, with gains of 5@26c, while ribs were 2¼@15c higher. Prices follow:

Mess Pork.

	Sep. 16.	Sep. 15.	Sep. 17. 1921.	Sep. 17. 1921.	Close 1920.
	High.	Low.			
Sept.	17.90		17.90	17.75	25.95
	Lard.				
Sept.	10.32	10.75	10.32	10.62	20.77
Oct.	10.20	10.70	10.20	10.70	20.85
Jan.	9.37	9.87	9.35	9.50	19.05
Mar.	9.75	9.65	9.75	9.87	.....
	Short Ribs.				
Sept.	7.80	7.50	7.80	7.45	17.90
Oct.	7.62	7.60	7.62	7.80	18.00
Jan.	8.15	8.05	8.15	8.05	.....

GRAIN STATISTICS

Argentine exports of wheat were about as expected and included 247,000 bu to the United Kingdom, 200,000 bu to the continent and 448,000 bu to Brazil. Details follow:

	Wheat.	Corn.	Oats.
This week	788,000	2,515,000	681,000
Last week	317,000	6,358,000	580,000
Last year	382,000	8,816,000	1,555,000
Since Jy 1	54,345,000	61,087,000	22,465,000
Last year	101,300,000	128,710,000	17,967,000
Visible supply			
This week	2,035,000	5,800,000	.....
Last week	1,850,000	5,000,000	.....
Last year	740,000	12,000,000	.....

North American exports of wheat and flour, as compiled by Bradstreet's, increased 3,000,000 bu over the previous week. Details follow:

	Wheat and flour, bu.	Corn, bu.
This week	11,601,000	3,737,000
Last week	9,611,000	1,352,000
Last year	11,877,000	41,000
Since Jy 1	110,119,000	27,688,000
Year ago	111,815,000	785,000

PRIMARY MOVEMENT

Primary movement of grains Friday follow:

Receipts—	Wheat.	Corn.	Oats.
Western	1,000	361,000	1,000
Minneapolis	1,152,000	66,000	256,000
Duluth	268,000	60,000	1,647,000
Minn'lis	588,000	30,000	167,000
St. Louis	232,000	95,000	108,000
Toledo	48,000	10,000	9,000
Detroit	4,000	10,000	16,000
Kan. City	417,000	10,000	46,000
Peoria	11,000	76,000	54,000
Omaha	149,000	24,000	54,000
Indianapolis	9,000	42,000	44,000
Tot. bu	2,322,000	1,354,000	857,000
Total, bu.	2,351,000	1,110,000	763,000
Last year	1,484,000	501,000	826,000
Eastern—			
Total, bu.	386,000	240,000	49,000
Last year	1,206,000	33,000	84,000

Receipts—	Rye.	Barley.
Western	1,000	53
Minneapolis	1,152,000	1,110,000
Duluth	268,000	763,000
Minn'lis	588,000	30,000
St. Louis	232,000	95,000
Toledo	48,000	10,000
Detroit	4,000	10,000
Kan. City	417,000	10,000
Peoria	11,000	76,000
Omaha	149,000	24,000
Indianapolis	9,000	42,000
Tot. bu	2,322,000	1,354,000
Total, bu.	2,351,000	1,110,000
Last year	1,484,000	501,000
Eastern—		
Total, bu.	386,000	240,000
Last year	1,206,000	33,000

CHICAGO GRAIN RECEIPTS

Official receipts at Chicago Friday follow:

	No. 1	No. 2	No. 3	No. 4	Lower Total	Total Last Year
Hard	32				32	38
Red						38
Spring	8	2		1	3	4
Mixed						10
All wheat	40				3	3
Corn	3	6	18	8	35	86
Oats	7	37	11	2	57	542
Rye	2	1	3	1	7	57
Barley			7		7	7
Totals	365	58	28	20	468	

NEWS OF THE CROPS

"Rain in the dry areas greatly benefited the soil and preparations for winter wheat sowing were accelerated," said the Modern Mills report. "Soil conditions are now generally favorable. Plowing is well completed, but not much seeding has been done. The acreage will not be as large as last year. Wet weather is causing some delay in spring wheat movement. Some complaint of quality being lowered by rain. Urgent selling by farmers has ceased."

Cool and dry weather is minimizing the damage to the crops in the Canadian northwest, by the recent rain and snow, according to reports to the Bank of Montreal. Some lowering of grade is expected, particularly in grain not stacked, and there is danger of farmers threshing before the grain is thoroughly dry. Farmers deliveries continue heavy.

Hungarian wheat crop is officially estimated at 44,000,000 bu, or 9,000,000 bu more than last year. Broomhall says Manchuria has a large exportable surplus of wheat this year.

CASH·GRAIN NEWS

Export business in domestic wheats is almost impossible, cables reporting Holland and Germany offering to resell grain now in transit to the United Kingdom at 6¼@9c under fresh offers from the United States, the break in exchange making this profitable. There was some business under way in Manitobas and 1,300,000 bu were offered, out to Greece for acceptance Tuesday.

Domestic shipping sales at Chicago were 10,000 bu wheat, 80,000 bu corn, 25,000 bu oats, and 4,000 bu barley. Charters were for 640,000 bu corn at 2c to Buffalo. Sales to go to store aggregated 50,000 bu wheat and 100,000 bu corn. Deliveries on September contracts were 75,000 bu corn, 2,000 bu oats, 20,000 bu rye, 200,000 lbs lard, and 60,000 lbs short ribs.

A scarcity of red winter wheat is developing in the west. No. 2 on track at Chicago was 1½@2c over the September, while No. 2 hard was unchanged at ¼@1½c over. Springs were firm. A southern Illinois elevator sold 50,000 bu red winter to Evansville, Ind., and Tennessee mills at Chicago December price, track loading point. At Louisville, Ky., three cars of No. 2 red sold at $1.44, while the best offer from St. Louis was $1.47. Chicago receipts, 58 cars.

A slow demand prevailed at Kansas City, except for choice, with prices 1c higher to 1c lower, and 160 cars were carried over until Monday. Louis was unchanged and Omaha 1@3c lower, and Minneapolis premiums were unchanged to 1c lower, and Winnipeg 2c lower, with No. 1 northern 3c over October at the close.

Trading in cash corn is now on the basis of the December delivery. No. 1 and No. 2 mixed and white brought 1c, and yellow 1¼c over the future. Sample values were ½c lower. Receipts, 342 cars. Outside markets were ⅜c lower to 1c higher, the southwest showing the most strength.

Offerings of cash oats were only fair, with sample values unchanged. No. 2 white sold at 2@2½c over September, and No. 3 white at September to 1c under. Receipts, 57 cars. Range of cash grain prices in leading markets follow:

WHEAT.

	Chicago.	Kansas City.	St. Louis.
No. 1 red			1.39
No. 2 red		1.30	1.33@1.37
No. 3 red		1.24@1.28	1.33@1.32
No. 4 red	1.21½		1.19@1.23
No. 1 hrd		1.20@1.34	
No. 2 hd	1.28	1.17@1.33	1.29
No. 3 hd	1.24½@1.25½	1.10@1.29	1.26
No. 4 hd		1.06@1.21	

	Chicago.	Winnipeg.	Minneapolis.
No. 1 nor		1.46½	1.50½
No. 2 nor		1.43¼ 1.44¼@1.47½	
No. 3 nor		1.39 1.32¼@1.42½	

CORN.

	Chicago.	Omaha.	Peoria.
No. 1 mx	54½@54¾		51
No. 2 mx	54¼	43 @43½	51
No. 3 mx	54¼		51
No. 1 yel	54¾@55		51
No. 2 yel	54¼@55	44	51
No. 3 yel		44	50½
No. 1 wh	54½@54¾		
No. 2 wh	54½	44	

	Milwaukee.	Kansas City.	St. Louis.
No. 1 mx	54		
No. 2 mx	54		53½
No. 1 yel	55 @55¼		53
No. 2 yel	55 @55¼		
No. 3 yel	55	45	53½
No. 2 wh	55	45	53
No. 3 wh			52

	Minneapolis.	Buffalo.	Toledo.
No. 2 yel	47½@48¼	64	57 @58
No. 2 yel	46½@47¼	63	
No. 2 mx	47 @47½		

OATS.

	Chicago.	Kansas City.	St. Louis.
No. 2 wh	38¾@39		39
No. 3 wh	35½@37	37½	37 @39
No. 4 wh	34¾@35		35½@36

	Milwaukee.	Omaha.	Minneapolis.
No. 2 wh	36	33	33 @36½
No. 3 wh	34¼@34½	34	33½@35
No. 4 wh	33	32	32 @34

	Peoria.	Winnipeg.	Duluth.
No. 2 wh	45	40 @41	34½@35
No. 3 wh	43		
No. 4 wh	41		

RYE, BARLEY, AND FLAX.

	Rye.	Barley.	Flax.
Chicago	1.06½ 53		2.12
Milw	1.05 61	@67	
Minn	.99½@1.00 42	@59	2.08@2.11
Duluth	1.01½ 44	@60	2.09½

CLOVER AND TIMOTHY.

Clover—	Cash.	October.
Chicago, per 100 lbs	13.00@18.00	
Toledo, per 60 lbs	11.90	11.90
Timothy—		
Chicago, per 100 lbs	4.00@ 4.75	
Toledo, per 45 lbs	2.50@ 2.60	2.60

GRAINS·IN·ALL MARKETS

September Wheat.

	Open.	High.	Low.	Close Sep. 16.	Close Sep. 15.	Close Sep. 17. 1921.	Close Sep. 17. 1921.	Close Sep. 17. 1920.
Chgo.	1.25½	1.27	1.24	1.26½	1.25½	1.25½		
St. L.					1.25½	1.25½		
K. C.	1.16¼	1.17¼	1.16¼	1.17¼	1.17¼	1.17¼		
Mpls.	1.46¼	1.48	1.46¾	1.47¾	1.47¾	.....		
Dul.	.....	.....	.....	1.42	1.42	1.42		
*Wpg.	1.44	1.44¾	1.41¾	1.43¾	1.43¾	2.69		
Tol.	.....	.....	.....	1.30	1.30	.....		

December Wheat.

Chgo.	1.23	1.29½	1.26¼	1.29¼	1.28¼	2.42¼	
St. L.	1.27½	1.29½	1.26¼	1.28¼	1.28¼	2.43¼	
K. C.	1.19¼	1.20½	1.18¾	1.19¾	1.19¾	2.37¾	
Mpls.	1.42	1.43¼	1.40¼	1.42¼	1.42¼	2.42	
Dul.	1.42	1.45½	1.42	1.44	1.44	.....	
Wpg.	1.38¾	1.38¾	1.35	1.37¾	1.38¼	2.49½	
Tol.	.....	.....	.....	1.37	1.38	.....	

May Wheat.

Chgo.	1.32	1.33¾	1.30¾	1.33¼	1.33	.....	
St. L.	1.32	1.33¾	1.30¾	1.32¾	1.33	.....	
K. C.	1.24½	1.25¼	1.22¾	1.24¾	1.24¾	.....	
Mpls.	1.41½	1.43¼	1.40	1.42¾	1.46	.....	
Dul.	.....	.....	.....	1.43	1.42¾	.....	
Wpg.	1.43	1.43¾	1.41	1.43¾	1.43¾	.....	
Tol.	.....	.....	.....	1.44	1.45	.....	

September Corn.

Chgo.	53¼	53½	53	53⅜	53⅜	1.10¼
St. L.	43	43	43	43	43½	1.20

December Corn.

Chgo.	53½	43¾	53¼	53⅛	53⅜	1.10¼
St. L.	51½	51⅝	51¼	51⅝	51⅝	1.10¼
K. C.	46	46¼	45¾	46⅛	46¼	1.03½

May Corn.

Chgo.	58⅝	58⅝	58	58⅜	58⅜	1.10½
St. L.	56½	56⅝	56¼	56⅜	56⅝	1.10
K. C.	50½	50⅝	50¼	50⅜	50⅝	1.04½

September Oats.

Chgo.	36½	37⅜	36⅜	37¼	36⅝	60¾
St. L.				36½	36	61½
*Wpg.	47	47½	46¾	47	47	76¼

December Oats.

Chgo.	39	39½	38⅝	39¾	39½	63¼
St. L.				38	38½	63¾
K. C.				36½	37	62¾
Mpls.	34½	35½	34½	35	34½	58¾
Wpg.	45½	46¼	45¾	46	45⅝	69¾

May Oats.

Chgo.	43⅜	43¾	43¼	43¾	43½	66¾
Mpls.	39	39¾	38½	39¼	39¼	.....
Wpg.	49¼	49¾	49¼	49¾	49¾	73¼

September Rye.

Chgo.	1.04¾	1.07	1.04¼	1.06¼	1.06¾	1.94¾
Mpls.	98½	98¾	96¼	96½	99¼	1.08½

December Rye.

Chgo.	1.07½	1.09¼	1.07	1.09	1.08¾	1.75½
Mpls.	1.01¼	1.02¼	1.00⅞	1.01½	1.02½	1.65½

September Barley.

Wpg.	70	70¾	69½	70	69¾	93

October Flaxseed.

Dul.	2.07	2.12	2.07	2.10½	2.10	3.23
Wpg.	2.09½	2.08	2.04	2.07	2.06¾	3.46

*October.

CHICAGO DAILY INDEMNITIES.

Wheat.	Bids—			Offers—		
	High.	Low.	Close.	High.	Low.	Close.
Dec.	1.27	1.26	1.26½	1.33	1.31¼	1.31½
May	1.30¾	1.30¼	1.30¾	1.36¼	1.35¼	1.35½
Corn.						
Dec.	53¾	53¼	53⅜	54	54⅜	53⅜
May	58⅝	58	58¼	58⅝	58⅜	58⅝
Oats.						
Dec.	39¼	39	39¼	39¾	39¾	39¾
May	43¼	43¼	43¼	44	43¾	44

For Next Week.

	Bids—			Offers—		
	Wheat.	Corn.	Oats.	Wheat.	Corn.	Oats.
Dec.	1.20	54¼	38	1.40	56	41½
May	1.24	56¾	42½	1.44¼	60¾	45½

REVIEW OF TRADE

Dun's review of the Chicago trade says:

"Retail trade has lacked snap this week, suffering from between-season dullness. Merchants' stocks as a rule are in satisfactory condition and indications are for a satisfactory seasonal movement of merchandise. Outside of necessities business has narrowed considerably. Wholesale orders show a broadening tendency in both number and volume, the gain over last year being 25 to 30 per cent. Demand for staple cottons has been stimulated by the strengthening of primary markets and advances in prices."

Marshall Field & Co., in their weekly review of the wholesale dry goods trade, say:

"Current wholesale distribution of dry goods remained at the same level as last week, somewhat smaller than a year ago. Orders from salesmen on the road showed a marked increase over last week and were more than twice as great as for the same week of 1920. There were also more customers in the market. Collections continue satisfactory."

WORLD'S·GRAIN·MARKET·NEWS

Wheat traders who unloaded on the break said they regarded the bearish foreign reports about the large crops and poor demand with lower prices abroad as part of a propaganda movement to buy grain at lower prices. They also said that they had unloaded on the break owing to their limits having been reached, as they preferred to get out rather than run into a loss. They are firm believers in higher prices for wheat ultimately, but are getting no assistance from the outside public.

Argentine crop news was more favorable, and lowering of prices there attracted foreign buyers.

A few operators sar corn and oats act as though they were scraping on the bottom and do not look for further decline of importance.

Estimates on the French wheat crop, issued during the last two months, range from 238,000,000 to 359,000,000 bu, while the French official returns issued a few days ago were for a yield of 320,000,000 bu, including Alsace-Lorraine. The International Institute of Agriculture estimate is the highest, and compared with a 1909-'13 average of 317,000,000 bu, exclusive of the two former German provinces, which are estimated to have 8,000,000 bu this season. Many traders believe that there is something wrong with the estimates on the foreign crops of late, in view of the official reports a short while ago claiming the worst drought in fifty years. Last year the French crop was 232,000,000 bu.

Germany, Holland and Switzerland were reported in seaboard messages as inquiring for oats there in the last few days, and samples of the various grades are said to have been forwarded.

Based on the closing premiums for No. 1 northern wheat at Winniper, and after allowing for the difference in exchange and an import duty of 35c per bu, grain from that country figured out about 6c per bu above an import basis.

Argentine's exportable surplus of wheat is officially estimated at 48,596,000 bu and corn at 90,155,000 bu. Last year the surplus of wheat was practically exhausted, while corn supplies were estimated as high as 180,000,000 bu.

The United States will have exported 100,000,000 bu corn by November 1 is the estimate of Harris-Winthrop. This is the largest in years.

Shipping sales of wheat at Chicago so far this month, as compiled by Raymond's News Bureau, aggregate 704,000 bu: corn, 3,496,000 bu; oats, 1,032,000 bu; rye, 153,000 bu; barley, 47,000 bu.

A cargo of flour was sold on the north Pacific coast yesterday to the orient. Manchuria is said to have an exportable surplus of wheat, while in Corea people are starving.

Export sales of 400,000 bu domestic and Manitoba wheat were made at the seaboard yesterday and reported after the close. Sales Thursday were over 1,000,000 bu. A fair quantity of No. 2 hard winter sold at the gulf for first half October loading at the gulf at 8½c over Chicago December. A small lot also sold for shipment by Oct. 10 at 8½c over, free on board Montreal. Sales of No. 2 amber durum, prompt shipment, were at 4c under December, c. i. f. Buffalo. Bids of December price were made for No. 2 hard afloat or at Buffalo. A little corn business was under way, but exporters are not bidding.

PRODUCE MARKETS

Butter buyers wanted fancy top scores, of which there was little to be had, and the market here, at Philadelphia and Boston was firm. At New York weakness was reported on advices of Danish butter being in transit, although it will not fill present needs. Medium grades were plentiful and after sales.

With the exception of ¼c advance on Longhorns at Fond du Lac, Wis., cheese prices were generally unchanged with a fair business in all markets.

Fresh eggs advanced 1½c with offerings not large and buying more urgent. Arrivals were 9,684 cases. Live hens sold at 2½c, spring chickens 3c, and roosters 1c decline, with arrivals 5 cars and 860 coops.

Potatoes sold slowly, owing to the early rain. Market was easy to 10c per 100 lbs lower. Arrivals were 59 cars with 155 cars on team track.

WHOLESALE CREAMERY BUTTER PRICES

	Chicago— Whole milk.	Cen-tralized.	New York.	Boston.	Phil-adel-phia.
93 score	.....	.....	45	.....	46
92 score	.43	.....	.....	44	44½
91 score	.41½	.....	43	43	43
90 score	.38½	37½	40	41	40
89 score	.36½	36½	38½	39½	38
88 score	.35½	.....	37½	38	36
87 score	.32	.....	36@37	37	35

BUTTER PRICES TO CHICAGO RETAILERS.

Score.	Tubs.	Prints.	Cartons.
Best [92-94]	.44½@46½	46 @47	47 @48
Good [88-91]	.40 @42	44 @45	45 @46

WHOLESALE CHEESE PRICES.

	*Wis-consin.	Chicago.	New York.	Phila-delphia.
Flats	.....	19½	21 @22	20½@22
Twins	.19 @19½	19½	20 @21½	20½@21½
S. Dais	19½@20	19½	20 @21	21 @22
D. Dais	19½@19½	19	20 @20½	.....
Y. Ams	.20 @20½	19½	21 @23	.....
Lghns	.20 @20½	20	.....	21½@22½
Sq. Pls	.20½@21	20½	.....	.....

*Previous day.

POTATOES.

Ohios	$1.75@2.75	Cobblers	$2.60@2.90

POULTRY, WHOLESALE.

Fowls	.20@24c	Turkeys	.35c
Roosters	.17c	Springs	.20@22c
Geese	.20c	Ducks	.20@23c
		Chicks	.18@24c
Extras	.39@40c	Dirties	.21@26c
Fresh firsts	.32@34c		
Miscellaneous	.30@31c		

GREEN FRUITS.

Apples, bu basket	$2.00@ 3.00
Crabapples, bu basket	2.00@ 3.00
Cranberries, brl	13.00
Grapes, 5½ lb basket	.25@ .30
Lemons, box	9.00@ 9.50
Oranges, box	5.75@ 6.00
Peaches, Michigan, bu	2.50@ 3.25
Pears, bu basket	2.00@ 3.75
Plums, 6 qts	1.00@ 2.75

VEGETABLES.

Beets, 100 bunches	1.00
Cabbage, crate	1.75@ 2.26
Cucumbers, bu basket	1.00@ 1.25
Carrots, 100 bunches	1.00
Celery, Michigan, flats	.75@ 1.00
Eggplant, home grown, crate	.35@ .50
Lettuce, leaf, home grown, box	.10@ .15
Lettuce, head, crate	3.00@ 3.50
Onions, sack, 70 lbs	1.75@ 2.25
Peppers, green, home grown, box	.20@ .25
Radishes, 100 bunches	1.00@ 1.25
Spinach, home grown, box	.60@ .75
String beans, home grown, box	.35@ .50
Sweet corn, sack, 4 doz	.40@ .50
Tomatoes, home grown, box	.35@ .50
Turnips, home grown, bu	.75

DRESSED MEAT.

	No. 1.	No. 2.	No. 3.
Rounds	.15	13	11
Plates	.6	5	2½
Ribs	.24	22	10
Loins	.32	30	13

VEAL.

50@60 lbs	.10@11c	100@110 lbs	.15@17c
75@80 lbs	.12@13c	125@175 lbs	.5@10c
90@100 lbs	.13@14c		

HAY OFFERINGS LIGHT

Rain kept buyers away from the hay tracks and trading was not heavy, but holders said they expected to clean up the 26 cars of timothy received without any trouble at full prices. Interior loadings were light. No. 1 timothy was $22.00@25.00. No. 2 timothy and No. 1 clover mixed, $19.00@21.00. No. 3 timothy, $13.00@16.00. Choice alfalfa met a good demand at $23.00, with common slow at $17@20 and no fresh arrivals in.

Receipts of prairie hay were 6 cars southwestern and 1 car Iowa. Demand for best grades was good with southwestern, Nebraska and Dakota, $14.00@17.00, Iowa, $13.00@15.00, and Illinois, $12.00@14.00. Packing, $9.00@12.00.

Rye straw would sell at $11.00@12.00; oat, $9.00@10.00, and wheat $8.00@..09 a ton, with one car of the latter in.

COFFEE MARKET.

NEW YORK, Sept. 16.—COFFEE—Futures closed 11 to 21 points net higher. Sales estimated at 33,000 bags. September, 7.15c; October, 7.16c; December, 7.47c; January, 7.53c; March, 7.73c; May, 7.88c; July 8.03c. Spot unchanged at 7¾c for Rio 7s and 10½@11½c for Santos 4s. Brazilian port receipts 42,000, Sundiahy receipts 25,000 bags.

BUSINESS NEWS IN BRIEF

[Copyright: 1921: By Fairchild News Service.]

BERLIN.—An Italian syndicate of twenty firms has been formed with headquarters and warehouses at Riga for the purpose of trading with Russia, according to the Rome correspondent of the Berliner Tageblatt.

COLOGNE.—Rumors that the Stinnes interests have purchased for 4,000,000,000 C. S. crowns the Witkowitz Iron works in Czecho-Slovakia, are well founded, according to dispatches from Prague. The Cologne Gazette, however, maintains editorially that the Czech advices are mistaken. The reports declare that the Rothschild-Gutmann group is participating with the Stinnes interests in the transaction.

PARIS.—The Jugo-Slav government has begun negotiations to raise a $30,000,000 loan in the United States, advices from Belgrade which are given credence in Paris financial circles state. It is understood the money is wanted to reorganize railways and improve Adriatic ports.

NEW YORK.—The board of directors of the National Council of American Importers and Traders has appointed a committee to study and make a report on the possibilities of free ports in the United States. It is understood beforehand that the committee will report its approval of the plan.

LONDON.—Sir Drummond Frazer, chairman of the British board of trade committee to forward the application of a modified form of the Ter Meulen plan of world credits, sailed on the steamship Olympic today for the United States. The Ter Meulen plan was promulgated by Dr. Ter Meulen of Holland at the Brussels financial conference of the league of nations last year. The plan contemplates the sale of international bonds to guarantee credits against foreign shipments.

LOS ANGELES, Cal.—More bankruptcies are being declared now in Los Angeles than in any other time during the year, according to federal court records. They are largely among commercial enterprises and by concerns which sprung up in the big profit times during and immediately after the war. Well established concerns are said to be in good shape.

NEW YORK.—One of the large cotton goods commission houses which recently took the discounts off its blankets is about to announce a higher list of prices, it is reliably reported in the trade.

FALL RIVER, Mass.—After a quiet week in the Fall River print cloth market, it is estimated that total sales amount to only between 50,000 and 75,000 pieces of cloth. Nevertheless, mill prices continue strong.

BRADFORD, Eng.—During the last three years slightly more merino wool has been consumed than has been grown, according to conclusions reached by the British-Australian Wool Realization association and made public following its meeting here today. Medium and low combing cross breds, however, show a substantial increase in the world stocks, as compared with 1913. A statement concerning the stocks of colonial wool at the end of August shows an increase in stocks of all classes over the end of August, 1918, of 217,000 bales.

NEW YORK.—Albert S. Waltzfelder of the Waltzfelder Braid company, New York, president of the eastern district association of the National Knitted Outerwear association, was elected president of the national body, to succeed Sidney Worms, at the semi-annual convention of the association here.

NEW YORK.—Opposition by the dry-goods interests of the country to the American valuation plan of the Fordney tariff bill is expected to gather headway next Monday when directors of foreign departments of stores which are members of the National Retail Dry Goods association meet here to estimate the additional cost of imported merchandise under the proposed tariff.

GASOLINE AND LINSEED OILS.

CHICAGO, Sept. 16.—GASOLINE — Tank wagon, 17c; retail, service station, 19c; machine, 22½c. CARBON—Refined, 8½c; summer black, 11.4c; 60 winter, 11.9c. LINSEED—Raw, 1 to 4 brls one delivery, 92c; do boiled, 94c. DENATURED ALCOHOL—45c. TURPENTINE—WHITE LEN.—100 lb keg, $12.25; 25 lbs, $3.25. CORN OIL—Package, 24 pts, $6.50; 12 qts, $6.00; 6 gals, $10.80; 12 half gals, $11.25; No. 5, 2 cans per case, $10.57; steel drums, $9.45 less than carloads, TURPENTINE—82c.

NEW YORK.—COTTONSEED OIL—Closed 12 to 18 points net higher. Prime crude, 8.00c; prime summer yellow spot, 10.00c; October, 10.05c; December, 9.65c; March, 9.78c, all bid.

OIL CITY, Pa.—Credit balances, 2,25c; runs, 99,069 brls; average 52,220 brls. Shipments, 44,730 brls; average, 40,571 brls.

OFFICIAL WEATHER FORECAST.

The official forecast for today and tomorrow and yesterday's table of records follow:

Indiana—Local thunder showers Saturday; not quite so warm in extreme south portion; Sunday fair and cooler; fresh south shifting to west winds.

Wisconsin—Showers Saturday; Sunday fair and cooler; fresh south shifting to west winds.

Illinois—Showers Saturday; Sunday partly cloudy and somewhat cooler.

Iowa—Unsettled weather Saturday, possibly showers; somewhat cooler by night; Sunday fair.

Place of observation.	Direction of wind	Temp. 7 p. m.	Highest today.	Lowest last night.	Precipitation last 24 hours.
State of weather.					
Sept. 16, 1921, 7 p. m.					
Central time.					
Eastern states—					
Albany, clear	S.	64	76	54	
Atlanta, clear	S.	80	92	70	
Boston, clear	E.	68	72	56	
Buffalo, cloudy	E.	64	72	56	
Charleston, cloudy	S.W.	80	90	74	
New York, cloudy	E.	68	74	62	
Parkersburg, cloudy	N.W.	78	84	64	
Philadelphia, cloudy	S.E.	68	78	64	
Pittsburgh, cloudy	S.	74	78	62	
Raleigh, clear	S.	74	82	62	
Washington, cloudy	E.	74	80	64	
Gulf states—					
Abilene, clear	S.E.	88	92	70	
Amarillo, cloudy	S.	80	88	62	
El Paso, clear	N.W.	72	74	64	
Fort Worth, clear	S.	78	84	68	
Galveston, clear	S.E.	82	86	80	
Jacksonville, clear	E.	78	88	70	
Miami, clear	S.E.	80	88	80	
Mobile, fair	S.W.	82	90	74	
Montgomery, clear	S.W.	82	94	74	1.26
New Orleans, clear	S.E.	82	90	76	
San Antonio, clear	S.E.	86	92	74	
Shreveport, clear	S.E.	86	94	74	
Tampa, clear	S.E.	82	90	72	
Vicksburg, clear	S.W.	82	92	74	
East-central states—					
Alpena, cloudy	S.E.	64	66	46	
Cairo, clear	S.	74	94	74

WANTED—MALE HELP.

Salesmen, Solicitors, Etc.

AUTOMOBILE ACCESSORY
Salesman—For appointment
call Haymarket 5284.

BOND SALESMEN.
...for our new branch office, 3244 ...Roosevelt-rd. See MR. EPSTEIN, bet. ...12 m. National First Mortgage Bond Co.

CANVASSERS—MAIN OR SIDE LINE. CAN ...make $6 to $10 daily selling household necessity; popular price all around cleaner and ...Sells on sight at 50c, costs you 16c. ...Apply Store Manager, 802 Diversey-blvd.

DISTRICT SALES MANAGER—WITH EX... perience building sales organization; commission basis; permanent connection. Salesmen, with or without experience, to follow ...advertising campaign. Address E 499, ...Tribune.

DRIVER—FOR LAUNDRY ROUTE; MUST ...be good solicitor and of neat, clean appearance; experience not necessary, but must be ...bright and willing to learn; also to furnish ...cash bond. See MR. HAINE, 5541 Broad...

FORD SALESMEN.
We have an opening for several clean cut ...men on our sales force; only those willing ...to work need apply. TOM O'LEARY, Authorized Ford Sales, 2401 Logan-blvd.

LIFE INSURANCE AGENTS
...can earn from $3,000 to $7,000 per year; ...we furnish prospects to canvass; policies ...copyrighted and best issued; no competition; state age, experience, etc.; applicants ...be Masons; all correspondence confidential. ...Address O P 561, Tribune.

MAN—YOUNG, TO HANDLE ADVERTISING ...of newspaper weekly. Forest Park Review, ...1015 Madison-st.

MEN—FULL TIME OR YOUR SPARE TIME,
...who are willing to work under supervision of ...a manager; no selling. We have vacancy for ...five more men, reliable, under 30 years of age; ...28 years of fair dealing, with a reputation second to none. Call Room 258 CONTINENTAL, 9 a. m. to 9 p. m. Ask for MR. C. J. BLACK, General Sales Manager.

MEN—WE WANT 3 MEN TO-SELL PUBLIC ...utility securities. No previous security selling experience required. Liberal commission to right men. Bring references. Call Randolph 1280, Local 630, for interview.

PIERCE CAR, APPLY MR. ...924, 70 W. Monroe-st.

RANGE EXAMINER.
...Experienced man who has worked ...thing house; to take charge ...

SCHMIDT & CO., ...S. Marshfield-av.

WHO CAN WORK WITH ...employment; good salary? ...Call MR. HALVORSEN, CO., ...Wells-st.

TWO-THIRDMEN, WHO CAN ...Address G 137, Tribune.

REAL ESTATE.

FIRST CLASS, FOR
...gh class tailoring
...ent in large city in
...Canada." Must be
...of taking entire
...cutting depart-
...ply stating expe-
...e, and salary ex-
...ddress P F 597,

PLATE MAN; REFS. CLIN... Clinton, Iowa.

CUTTER — EXPERIENCED, ...24 floor, 337 S. Franklin.

COAT SHOP—ON SPECIAL ... Cleveland, Ohio. Apply ... at Joint Tailoring Co., 428 ...

PANTS SHOP—ON SPE... for Cleveland, Ohio. ... Tailoring Co., 428 S. Cla...

PERIENCED ON LAMB ... Apply 18 E. 24th-st.

ERS—WHO CAN LOCK UP ...600. Tribune.

WANTED—MALE HELP.

Salesmen, Solicitors, Etc.

SALESMEN.
A RARE OPPORTUNITY.
Are you looking for a permanent, profitable connection—an opportunity to show real sales ability and to earn commissions of from $6,000 to $12,000 or more per year? Investigate our sales proposition. We are a million dollar manufacturing concern of more than twenty-two years' experience, with high-est rating, marketing a profit making mechanical device sold to retail merchants. Commissions large and promptly paid. Producers get in on big money. Large proportion of our business done on leads and inquiries as the result of our great national direct by mail, magazine and trade journal advertising. No one under 26 years of age will be considered. If you believe you can qualify see MR. HOUGH, Brevoort Hotel, from 9 to 12 and 1:30 to 4 Saturday and Monday. If out of town or unable to call, write.

SALESMEN—KEEN, ENERGETIC, EXPERIENCED INSULATION OR BUILDING MATERIAL. ALL REPLIES CONFIDENTIAL. ADDRESS J F 11, TRIBUNE.

SALESMEN — EXPERIENCED SPECIALTY men to sell our patented and advertised SLIP-GRIP Soft Collar Fasteners, Tie Clasps, Lock Link Cuff Buttons, and haberdasher specialties of jewelry for men's wear; also attractive line Christmas gift package goods. Buckles, Belts, Fountain Pens, and Pencils. Large field among clothiers, haberdashers, dry goods department, and jewelry stores. No jobber competition; exclusive territory and credit benefits from renewals. Give full particulars in first letter. Dept. S, Good Specialty Co., St. Louis.

SALESMEN—
Would you like to enter a business that offers better compensation to the salesman than any other field of endeavor and where you can build an INCOME FOR LIFE? Previous experience unnecessary. We will teach you the business and you can earn good money while learning it.
Life insurance has become a necessity and is easy to sell, if you have the right policy. We have it.
MERCHANTS RESERVE LIFE INS. CO., ...1110 E. Pearson-st., Chicago.

SALESMEN — THREE, HIGH POWERED, to sell one of the best known light sixes in its class field. This is an unusual opportunity for unusual men; real red blooded go-getters who have made a record selling automobiles. If you measure up to these specifications see MR. O'MEARA or MR. MEEHAN, 2323 Michigan-av.

SALESMEN—
We start page advertising Tribune on our products in short time. We wish immediate complete distribution on our superior products. Desire to engage only highest class salesmen. Very liberal commission. Successful men to be made territorial managers. WALKER ACCESSORIES, INC., 2635 S. Michigan.

SALESMEN.
To sell the Victor; first, high class addinx and listing machine at a low price; reduction of first sale makes it greatest seller in its class; sold on small monthly payments if desired; commission basis. Apply Room 401, 123 S. Wells-st.

SALES REPRESENTATIVE — WE DESIRE the services of a capable salesman or selling organization to introduce a first class Ford timer to the garage trade. No investment necessary. Straight commission paid. Unusual good opportunity for an aggressive salesman. Exclusive selling rights granted in open territory. Box S R, Norwalk, Conn.

SALESMEN—
FEW POSITIONS OPEN FOR MARRIED MEN OVER THIRTY WHO MAINTAIN SAVING ACCOUNTS OR CHECKING ACCOUNTS AT LOCAL BANKS. MUST HAVE HAD SUCCESSFUL SPECIALTY SELLING EXPERIENCE. APPLY ROOM 342, 29 S. LA SALLE-ST.

SALESMEN.
We have profitable employment for a number of 1st class men, who can represent our company capably and intelligently. Apply in person to Gridiole Fuel Equipment Co., 1901 S. Rockwell-st.

SALESMEN—TO SELL BEST ADVERTISED article on the market; dealers, jobbers and not afraid of work; strictly commission basis that will net an income of from $7,000 to $10,000 per year; experience not necessary; put your first letter and details of your sales experience. Address M 584, Tribune.

SALESMEN — GOOD WORKERS; TO travel midwest states; common education; average intelligence; steady work; nothing to sell, carry no samples—and that $400 to $600 per month you've been looking for; also attractive line Christmas gift package goods. Buckles, Belts, Fountain Pens, and Pencils. Large field among clothiers, haberdashers, dry goods department, and jewelry stores. No jobber competition; exclusive territory and credit benefits from renewals. Give full particulars in first letter. Dept. S, Good Specialty Co., St. Louis.

SALESMEN—
Would you like to enter a business that offers better compensation to the salesman than any other field of endeavor and where you can build an INCOME FOR LIFE? Previous experience unnecessary. We will teach you the business and you can earn good money while learning it.
Life insurance has become a necessity and is easy to sell, if you have the right policy. We have it.
MERCHANTS RESERVE LIFE INS. CO., ...1110 E. Pearson-st., Chicago.

SALESMEN — THREE, HIGH POWERED, to sell one of the best known light sixes in its class field. This is an unusual opportunity for unusual men; real red blooded go-getters who have made a record selling automobiles. If you measure up to these specifications see MR. O'MEARA or MR. MEEHAN, 2323 Michigan-av.

SALESMEN—
We start page advertising Tribune on our products in short time. We wish immediate complete distribution on our superior products. Desire to engage only highest class salesmen. Very liberal commission. Successful men to be made territorial managers. WALKER ACCESSORIES, INC., 2635 S. Michigan.

SALESMEN.
To sell the Victor; first, high class addinx and listing machine at a low price; reduction of first sale makes it greatest seller in its class; sold on small monthly payments if desired; commission basis. Apply Room 401, 123 S. Wells-st.

SALES REPRESENTATIVE — WE DESIRE the services of a capable salesman or selling organization to introduce a first class Ford tim

TO RENT—ROOMS—SOUTH.

TO RENT — LARGE OUTSIDE ROOM IN modern apt., opposite Jackson Park, private family; no roomers; reference required. Tel. Hyde Park 1277.

TO RENT—ROOMS—NORTH.

AINSLIE,946—TO RENT—LIVING RM. AND sun par., twin beds, suit. for 3; sgle. rm. adj. shower; break.opt.; Arg. & bus. Simpson.

ALBION 1332, 3D—TO RENT—LGE. LT. rm., ige. cls.; Loyola L.; rents, R. P. 0295.

ARGYLE, 1222-2D—TO RENT—LIGHT AIRY rm. for 1 or 2; pri. fam.; Edge. 7366.

ARGYLE, 1051, 1ST—TO RENT—LG. DBLE. rm., suit. 2; good transp. Sunny. 7125.

ARLINGTON-PL., 515—TO RENT—LGE. FT. rm., L. & bus.; Diversey 5335. 2 per. emp.

BEACON, 4611, 3D—TO RENT—VERY DE. sirable front rm. with alcove; 2 gents or marr. cple; kit. priv. opt.; Wil. X. sur.

BELLEVUE-PL., 45—TO RENT—ATTRAC. tive front rm. for marr. couple or 2 gents.; references.

BROADWAY, 5401—TO RENT—FRT. RM.; gent.; steam, elec. li.; bath; blk. L. sta. Apt. 3. Ravenswood 4729. GRUNDELL.

BRYN MAWR, 1418, 3D—TO RENT—LGE. lt. mod. well furn., adj. bath; suit. 2; gentiles.

BUENA-TERR.—TO RENT—PLEAS. RM. mod. or 2 gentiles; Wil. L. L. View 6550.

BURLING-ST., 2912 — TO RENT—3 FR. S. ige. lgt., mod. rooms; 1 or 2. Grace. 3777.

CHICAGO-AV. 4929—TO RENT—WARM modern double single rms.; walking distance.

CHICAGO-AV., E. 149, 1ST—TO RENT—Large attrac. rooms, suit, dist. near lake.; CLARK, N. 1011—TO RENT—DOUBLE AND single rms., all conv., and hskg. suites; centrally located. Superior 3660.

CLARK-ST., 1300—TO RENT—SUNNY hskg. suite, also sleep. rms. Ph. Sup. 7011.

CLARK, N. 1607—TO RENT—NEWLY FUR. sing.; or dbl. rms.; reas. Walk. dist.

CLARK, N., 1505—TO RENT—NICE LRG. front rm., nicely furn., couple or gents.; CLARENDON-AV. 4334—TO RENT—ATTR. double parlor, overlooking lake; also single rm. Call after 4 p. m.

DAKIN, 830, 1ST — TO RENT—DESIR. RM. for gent.; adj. bath; Sher. L.

DEARBORN, N. 1451 — TO RENT—SOMEthing extraordinary for particular men; new, luxurious furn., comfortable, homelike rms. or suites equipped with every conv., inc. run. wat., showers; $10 wk. up; blk. Linc. Pk.; 2 min. loop. Superior 4235.

DEARBORN-ST., 1425, THE PARKSIDE —To Rent—Conv. to Loop, blk. to Lincoln Park, near lake; well kept rooms; lav. or priv. bath, $6 up; refs. Sup. 10,000. 6323-24.

DEARBORN, N. 1556—TO RENT—BEAUTIful furn. double and single rms.; finest corner house in the city; best trans.

DEARBORN-ST., 1261—TO RENT—LARGE outside room with without private bath; steam, electric; ige. clothes closets.

DEARBORN-ST., N. 1028—TO RENT—Very attractive rooms; elec. light; priv. bath.

DEMING-PL., 418, 2D — TO RENT—LRG. mod. rm., facing Lincoln pk. Lincoln 9359.

DIVERSEY-PKWY., 867—TO RENT—LRG. airy room, twin beds, 2 closets; running wat.; good trans.; sgl. rm.; Ch. Sec. prof.

DIVISION, E. 20—TO RENT—FRT. RM., steam, running water, private home; for gents.

EASTWOOD-AV., 814, 3D—TO RENT—ROOM, 1st class; near lake; gent. Edge. 8579.

EASTWOOD, 857—TO RENT—BEAU. LARGE front rm., twin beds, private bath; exp. Edge. 6366.

EDGEWOOD, 5020—TO RENT—PLEAS. SUN. outside rm., 1 or 2; Sheridan ex., bus, lake; ELM, E., 37—TO RENT—LARGE RM. ADJ. bath, south front; large closet; all new; near Lake Shore dr., 10 min. to loop; $14 for two.

ELM-ST., E. 34—TO RENT—MODERN FUR. 2 room bachelor apartment; private bath; near park & drive. Superior 4058.

EUGENIE, 150—TO RENT—AT LINC. PK. ige. frt. rm.; st., el.; r. w.; $10, $7.50 $6.25; BWAY. 3741, FLT. 16 — TO RENT—QUIET rm. in priv. fam. to gent. Sunny. 7125.

FOSTER, 1339, 3D—TO RENT—2 BUS. LAdies or mar. cple., ige., handsomely furn. rm., adj. bath; home priv.; or share spr. $50. Edge. 5193.

FULLERTON-AV. 921—TO RENT—PRETTY frt. rm.; everything comfortable and convenient; 2 exp. gents; $50 per month; for 1 or gentlemen. Call cr ph. Diversey 6026.

TO RENT — FURN. OUTSIDE RM., GENTS only. 7— Lake View 6705.

FULLERTON-PKWY., 7— RENT—CHEERY front room; priv. fam. Lincoln 2998.

GRACE-ST., E., 653, 3D—TO RENT—LGE. clean frt. room; priv. fam.; conv. trans.; gentlemen.

GLENWOOD-AV., 5433, 2D — TO RENT— Nicely furn. frt. bedrm.; big clothes closet; hot water in; priv. fam. of good trans.; for 2 or 3 gents. Sunny. 3636.

HAZEL-AV., 4620 — TO RENT—RMS. AND suites; running water; maid service. Rio Grande 4458. Sunnyside 5134.

HUDSON-AV. 1830, 1ST APT.—TO RENT —2 or 3 furn. rms.; priv. fam. Div. 2588.

KENMORE-AV., 5648—TO RENT—ELEGANT front room and sleeping porch; use of house, for business man. Edgewater 8608.

KENMORE, 4906, WM. PENN—TO RENT— Elec. sing. and doub. rms., r. w. wall beds, $14 up; ex. bus. Sunny. 1343.

KENMORE, 4638—TO RENT—FRT. RM., suitable for 2 emp.; nr. Argyle.

KENMORE, 5353—TO RENT—ROOM, FIRST front; priv. family. Edge. 5944.

KENMORE, 5344—TO RENT—ATTR. sing. rm., ige. closet, for 1 or 2, $5 to $10. Call 1300 to 1400 E. 55th-st.

KENMORE, 4341, 1ST—TO RENT—FRONT rm.; priv. home; Wil. L.; cent.

KENMORE, NR. WILSON—TO RENT— Room, bath; pri. fam. L. V. 3495.

KENMORE, 4860—TO RENT—DESIRABLE rooms, suitable for 2 or 3; Evanston exp.

KENMORE, 1538, 1ST—TO RENT—PRIV. fam.; gentiles; Wil. L., Wellington 4257.

KING-PL., 3837, 3D APT. — TO RENT— Pleasant large front bedroom, well furnished; convenient to Belmont, subway and elevated lines; private home; in French-American family.

LAKESIDE-PL.—TO RENT—LARGE LIGHT rm. for 1 or 2 gents.; priv. fam. Sunnyside 2305.

LAKESIDE, 900—TO RENT—AIRY FRONT rm., bet. Sheridan and Lake; Wil. L. bus.; LAKESIDE-PL., 7— TO RENT—LOVELY FRT. rm., Wils. L. bus. Edge. 3203 J.

LAWRENCE-AV. 857, 3D—TO RENT—LGE. light, well furn. room, modern conv., for respect. man; large closet; ref. perm. bus. man only. Sunnyside 8013.

LAWRENCE, 1036—TO RENT—NOW READY, lovely rms., r. w., sing., $8, doub., $10.

LELAND-AV., 2329—TO RENT—HAVENSwood 4 and 6 rooms up to date apartments; good trans. Apply janitor.

LELAND, 843, 2D—TO RENT—BEAU. LRG. front rm., priv. porch; for 2 gents; $30. Sunnyside 8300 J. Call Sun. and Mon. also.

LELAND, 1021, 2D—TO RENT—LARGE outside rm., suitable 1 or 2.

LELAND, 1035—TO RENT—LGE. AIRY frt. rm., real home. Ravens. 2812.

LELAND-AV., 904, 3D—TO RENT—LIGHT, airy front rm., gents., Wilson L. bus.

LELAND-AV. 922, 1ST—TO RENT—LGE. bed-sit. rm., furn. or unfurn.; Reas.

LELAND, 618—TO RENT—BEAUTIFULLY furn. bright, airy parlor, twin beds.

MAGNOLIA, 4500, 2D—TO RENT—BEAT. frt. liv. rm. and bedrm., suitable for bookkeeper, table, lamp, twin beds, porch; desk, 3 or 4 gents.; $75 to $80 per mo.

MAGNOLIA, 5265—TO RENT—BEAUTIFULly furn. sunroom for 2 gentlemen; must be looking for home in priv. fam. Sunny. 6761.

MAGNOLIA-AV., 4423, 2D — TO RENT— Large, attractive rm., private fam.; gentlemen. Wilson L. bus. Ravenswood 4700.

MALDEN, 4630—TO RENT—SINGLE RM., 2 frt. connecting rms. with alcove; well furn.; suit. for 2 or more men; nr. Wilson X. bus; private home. Edgewater 1806.

MALDEN-ST., 4621—TO RENT—FURN. large outside rm.; bus and L.

MARGATE-TERR., 944, 2D, COR. SHERIdan—To Rent—Large, light comfortable furn. sunparlor, private gentleman; adjoining shower bath; also rm. with priv. bath for 2 men; $12 weekly; near Argyle express, surface, and bus. Call 10 a. m. to 2 p. m.

MARGATE-TER. 945—TO RENT—LOVELY rm., sleep. or doub.; Ar. X. bus. Sun. 4748.

MILDRED-AV., 2836, 1ST — TO RENT—LG., newly fur. rm., 2 gents; conv. to L and cars.

MONTROSE, 829, 2D—TO RENT—VERY attractive suite of rooms; 2 bedrms. and liv. rm., for 3 or 4 bus. men; priv. home. LYON & OAKDALE-AV., 818 — TO RENT—NICE lge. outside rm.; stm. elec.; 1 or 2 gents.

ORCHARD-ST., 2612—TO RENT—3 FURnished rooms with board.

PINE GROVE, 3610, 2D—TO RENT—NICE fur. rm.; running water.

PINE GROVE, 3708, 3D APT.—TO RENT— Pleas. rm.; priv. fam. Lake View 5044.

RACINE, 4611, 3D—TO RENT—DESIR. FRT. rm.; porch; also double rm. Edge. 6778.

RACINE, N. 4631, SHERIDAN PARK RD.— To Rent—Dble. and sgle. rms. $8-$10.

RACINE, 4514, 3D—TO RENT—FRT. RM. Reas. 1 or 2 emp. Sunnyside 5134.

RACINE 4518—TO RENT—NICELY FURnished front and side rms.; Wil. ex.; $6 up.

SHEFFIELD, 3810, 3D—TO RENT—PLEAS. frt. rm., or 2, reas.; Sher. L.

SHEFFIELD-AV., 3818, APT. 1—TO RENT— Mod. sgle. rm., $5, gent.; 1 blk. Sher. L.

SHERIDAN, 4037, THE SHERCOMBE—TO Rent—Lge. sunny rms., inc. mist., heat, water; Murphy beds; priv. ph., bath and pchs.; Sher. ex., bus, nr. bchs.; $6-$14 wk. L. V. 4220.

Sheridan, 5055, THE JAMES.

Front rm., with sun parlor; twin beds; also rm. with adj. bath; Argyle exp. and bus.

SHERIDAN, 4430—TO RENT—RMS. FOR discrim. pco.; home comf. without worry. Wil. exp., bus, bch.; rates $5 up. Edge. 6470.

SHERIDAN, 5070, THE IRVINGTON—To Rent —Attract. outside rms., with shut. and running water; conv. to shower; Sheridan exp., bus.

SHERIDAN, 4923, THE MARGATE — TO Rent—Attractive rooms, single, double; beau. fur.; twin beds; priv. phones; Arg. X. bus.

SHERIDAN, 4917—TO RENT—SUN PARL. liv. rm., r. w., kitchenette; also domb. rm., twin beds; also s. rm.; bath; Arg. ex., bus.

SHERIDAN, 4557, COR. WILSON—To Rent —Nr. Wils. ex.; $8-$12 wk.; cents. Sherwin.

SHERIDAN, 4733, THE MOUNTFORD—To Rent—Sing. and doub. front rms.; pr. bath; Sheridan ex., bus, L.

SHERIDAN-RD., 4741—TO RENT—LGE. frt. rm.; serv. or dble.; cents. Sherwin.

SHERIDAN, 4545, 1ST—TO RENT—PRIvate fam.; no other roomers; Wil. exp., bus.

SHERIDAN, 4305—TO RENT—BEAUT. NEW fr. furn. and dble. rms.; priv. shower; gents.

SHERIDAN, 4336—TO RENT—LG. R. with bath; Murphy bed; $18 wk.; Wil. X. bus.

SHERIDAN-RD., 741, 2D—TO RENT—RM., priv. fam., exc. meals optional; Sher. L. 104.

SHERIDAN, 4540, 1ST—TO RENT—FRT. rm. 1 or 2; also side rm.; Wil. X. bus.

SHERIDAN, 4715, PANTHEON ARMS—To Rent—Rms., elec. furn.; price moderate.

TO RENT—ROOMS—NORTH.

ST. JAMES-PL, 446—TO RENT—SINGLE room; gent. Lincoln 4859.

ST. JAMES-PL., 419 — TO RENT—LARGE pleas. front rm., steam, elec., bath; $8; Edge. 7366.

STATE-ST., N. 1208—TO RENT—NICE clean double room; also single.

SURF-ST., 650—TO RENT—LGE. ROOM, close to bath; good trans. Wellington 691.

SUNNYSIDE, 1154—TO RENT—LARGE front room, suitable for 1 or 2 men. Sunnyside 8926.

SUNNYSIDE, NEAR LAKE—TO RENT—DEsirable rm., 1 or 2 gents. Ph. Sunny. 4088; SUPERIOR, E., 235, 3D—TO RENT—ELEgantly furnished large room, for gentleman, with private family.

WAYNE-AV., 6250, 2D—TO RENT—LARGE mod. rm.; near L. bus and surface; North Edgewater. Sheldrake 792.

WAYNE, 6351, 2D—TO RENT—LARGE, airy rm.; gent. pref.; excel. trans.

WAYNE-AV., 6351, 1ST APT. 3D. — To Rent—Desirable sgle. rm.; priv. fam.; WILTON-AV., 3523, APT. 3—TO RENT— Have what you want for good home; clean, trans., all lines 1 block; reasonable; 1 or 2 employed.

WINDSOR-AV., 833, 2D—TO RENT—NEWLY decor. frt. rm.; 1 or 2; Wil. L. bus.

WINTHROP, 5720—TO RENT—BEAUTIFUL new bachelor home, opened at Anned's; all outside rooms; refs. Tel. Sunnyside 8823.

WINTHROP, 4816, 3D—TO RENT—LT. AIRY well furn. rm., priv. fam.; Wilson L. Edge. 4523.

WINTHROP, 5826—TO RENT—FURN. RM.; L. exp., suit. for 2; mod. conv. Edgew. 5272.

WINTHROP-AV. 5406—TO RENT—ATTRactive room; priv. res.; lady emp.

WRIGHTWOOD, 643,3D—TO RENT—BRIGHT rm.; st. ht.; pvt. fam.; nr. lake; ex. trans.;

TO RENT—NR. SURF HOTEL

Beautifully furnished room; gentleman wishing home environment; car and bus trans. Ph. Buckingham 3043.

TO RENT—BEAUTIFUL ROOM, CONNECTing bath, shower, southern exposure; refined private home, near Edgewater Beach Hotel; gentleman preferred. Edgewater 9890.

TO RENT—DESIRABLE LARGE FRT. RM. in beautifully furn. apt., 1 or 2 bus. men or marr. cple.; Argyle express and bus. Sunnyside 6666.

TO RENT—COMFORTABLE ROOM, STEAM, electric lgt., south end Lincoln Park; private family. Phone Superior 4645.

TO RENT — WELL FURN. LIGHT RM., suitable for 2; mod. conv.; nr. Fullerton express; small priv. family; references. Call Lincoln 3415.

TO RENT—ROOM, FIRST CLASS APT.; NO other roomers; all conv.; 1½ block Diversey L. Wellington 8656. Call a. m. or after 5 p. m.

TO RENT—ATTRACTIVE ROOM FOR GENtleman; adj. bath and shower; priv. fam.; nr. Lincoln Park. Phone Wellington 6000.

TO RENT—RM. OR WILL SHARE 5 RM. apt.; N. S. Reas. Phone Buckingham 503.

TO RENT — LELAND-AV.—PLEAS. FURN. room, adj. bath, to gent.; 2 in family; no other rms. 1st fl. Sunnyside 3244.

TO RENT—PLEASANT FRONT ROOM IN quiet family of 2; nr. Wilson L station; references. Ph. Sunnyside 9567.

TO RENT—ROOM, HOME PRIV.; MARRIED couple; Christian scientist; best loc. Address F 469, Tribune.

TO RENT—CHEERFUL FRT. RM., BUSIness woman, 3 blks. n. of Wilson, between Sheridan and Lake Shore. Phone 4880.

TO RENT—LARGE FRONT ROOM, ADJAcent bath; private family; excellent transportation. Phone Roe. Pk. 4389.

TO RENT—REASONABLY FURNISHED OUTside room, 2 blocks west Argyle station. Edgewater 2158.

TO RENT—BEACON-ST., 1 OR 2 OUTSIDE rooms with bath, light. Edgew. 2738.

TO RENT—LARGE, WELL FURN. RM. ADJ. bath; gent.; Arg. X. bus. Edge. 4596.

TO RENT—LGE. ATTR. RM. FOR 2; 2 blks. lake, Loyola L. Sunny. 8889.

TO RENT—PLEASANT OUTSIDE RM. NR. Bryn Mawr L sta.; priv. fam. Edge. 845.

TO RENT — NICE FURN. RM., PRIV. FAM. 1 exp.; suit. for 2. Sunnyside 2875.

TO RENT—RM. AND BATH, PRIV. FAM.; priv. fam. No. Edge.; gent. Shel. 3441.

TO RENT—LARGE RM.; NO OTHER ROOMers; near L. R. R. station. R. P. 3636.

TO RENT—LARGE, COMFORTABLE RM., close to bath; comp. furn.

TO RENT—LIGHT SINGLE RM.; PRIVATE family; good trans. Graceland 5767.

TO RENT—RM. AND BATH, PRIV. FAM. 2 gentlemen; Evanston L. Phone Dav. 7812.

TO RENT—BY 2 LADIES, SUNNY NEWLY furn. rm. emp. lady; reed trans. L. V. 7598.

TO RENT—FRONT ROOM; PRI. FAM.; OPP. Lin. Pk.; vacant Oct. 1. Gentiles. Div. 4106.

TO RENT—STEAM HEATED RM.; MAR. cple. or girl. Irving 3960.

THE LAFAYETTE APTS.

4825 SHERIDAN-RD.

Elegant furn. rms.; a real home for men and boys, people; $12 to $18 wk. Also 2 and 3 rm. hskp. suites. Everything furn. Ideal loc. Good trans.

NEAR DRAKE HOTEL.

Bright, cheerful room for 1 or 2, with private family. Phone Superior 4758.

TO RENT—ROOMS—NORTHWEST.

ALBANY-AV. 2439, 3D APT. — TO RENT— Well furn., pri. accel. trans.; gent.; $6.

CORTEZ-ST., 2042, 1ST—TO RENT—PLEAS. ant room; priv. fam.; h. w. heat; gents.

KIMBARK, 6060—TO RENT—LG., LT. RM.; priv. fam.; bus, L, trans.

LOGAN-BLVD.—TO RENT—FURN. ROOM for 1 or 2 gents; priv. fam. Armitage 6578.

SACRAMENTO-BLVD., N. 919—TO RENT— Room facing Humboldt Park; private home; 2 blks. to Chicago and Grand-av. car lines. Call Armitage 4156.

TROY-ST., N., 4943, APT. 1—TO RENT— Beautiful room in priv. fam. Juniper 3892.

VAN BUREN, 4836, 1ST—TO RENT— Lge., clean, comf. rm.; twin beds; suit. 2.

TO RENT—HEATED, FURN. ROOM FOR 2 gents, or emp. marr. couple; Prot.; near L. Sc. Albany 6062.

TO RENT—5 MOD. RMS., SUN FRONT porch; glazed b. p.; adults; Gentiles. Tel. Irving 6130.

TO RENT—MOD., WELL FURN. RM.; SURF and L; fam. of 2; reas. Spaulding 3652.

TO RENT—COMFORTABLE RM. ADJ. BATH. Ravenswood, near L. Ravenswood 3082-J.

TO RENT—PRIVATE FAMILY; TWIN BEDS, if desired; h. w. heat; mod. Ph. Irving 251.

TO RENT—ROOMS—WEST.

ADAMS-ST. W. 3540 — TO RENT—LARGE frt. rm., beaut. furn.; run. wtr.; overlooking Gar. Pk.; priv. fam.; 2 ref. gents or man and wife; ref.; would have to be seen to be appreciated.

ASHLAND N. 150, APT. C—TO RENT— Double and single rooms; hot water, elec. lt. and heat; newly decorated rooms; 1st floor.

FULTON, 3345—TO RENT—LARGE RM. suit. 2 gents; stm. ht.; priv. home; L. Call all day Sat. and Sun. Nevada 8069.

GLADYS, S., 753, APT. 2—TO RENT—LT. rm. for 1 or 2, opp. Gar. Pk. golf. Nevada 2436.

PARK-AV., 3832—TO RENT—NICELY FUR. rm., suitable single, double; nr. L. pk. Kedzie 3817.

TALMAN-AV., S. 110, 1 BLOCK SOUTH OF Madison—To Rent—Large rm. suit. for 2. Warren 2580; TO RENT—LGE. FRT. R. gents; also sel. rm.; reas.

WASHINGTON-BLVD., 2318 — TO RENT— Neatly furn. lgt. sel. rms.; st. and elec.; $3.50 and $4.

TO RENT — LARGE BEDROOM, VERY large closet, suitable for 2 gents; connecting bath; must give refs.; no L and surface. W. W. Ry.; adult family. Address T A 240, Tribune.

TO RENT—PLEASANT FRONT ROOM WITH private family. French doors to open porch. Home privileges. Near Jackson-blvd. and Cicero-av. Gentleman preferred. $20 per month. Call Austin 4455.

TO RENT—2 NICELY FURN. FRT. RMS. mod. Wash.-blvd., nr. Kedzie. Garf. 5647.

TO RENT—ROOMS—SUBURBAN.

HUMPHREY, S. 1167—TO RENT — SINGLE rm., priv. family; hot water heat; for gentleman. Forest Park L and surface. Phone Oak Park 4716.

TO RENT—HOUSEKEEPING ROOMS.

South Side.

BERKELEY-AV. 4445—TO RENT—MOD. 3 rm. suite.; 2 beds.; laundry, yd.; por.; reas.

BLACKSTONE, 5215—TO RENT—1 RM. AND kitchnt.; lge. closet; $10. Midway 3566.

CALUMET-AV., 4736, 2D—TO RENT—3 MOD. furn. rms.; pvt. kch.; 2 beds, children.

CALUMET-AV., 4058—TO RENT—2 TO 5 rms., completely furn. for hskp. Oak. 7304.

CALUMET, 5252, 1ST—TO RENT—3 RM. hskpg. suite; real bargain. Ice box. Drex. 3263J.

CHAMPLAIN-AV. 4706—TO RENT—LIGHT, airy furn. 4 room apt.; elec. gas.

ELLIS, 3246—TO RENT—COZY, SGD. 1-2 RM. suites; well fur.; run. h. w. elec., h. w. ht.; all conv.

ELLIS-AV., 4159, 2D APT.—TO RENT—3 rm. suite, nice furn., hot water. Phone Oakland 6702 or Kenwood 5048.

ELLIS-AV., 4227, 2D—TO RENT—3 FURnished light rms.; living room, bedroom, kitchen and porch; private family.

ELLIS-AV., 3610—TO RENT — EXCEPT. nice 2 rm. suite; kitch. priv.; I. C., surf.; reas. Doug. 5502.

FORTY-SEVENTH-PL., E., 1358, 1ST—TO Rent—3 high grade rms., priv. bath, porch, excius. neighborhood; I. C., surf. Kenw. 6185.

FORTY-SIXTH, E., 1257, 3D—TO RENT—2 lge. frt. rms., pvt. bath; priv. p. m.

FORTY-FIFTH-ST., E. 429 — TO RENT— 1 and 2 rm. suites; compl. furn.; $8, $11, $15.

FORTY-SIXTH, E., 1243—TO RENT—FURN. 2-room suite with bath. Frot. 5am. Drex. 6543.

GRAND-BLVD., 4907, FLAT 1—TO RENT— 3 rm. knette. apt.; large, priv. bath; 2 wall beds, priv. ent.; beaut. furn. Doug. 5339.

GRAND-BLVD., 5047 — TO RENT — RM. and kitchenette, nicely fur.; pri. fam. Ken. 8603.

GREENWOOD-AV. 4423—TO RENT—ELEG. rm., stm.; emp.; nr. L. I. C. Ken. 8607.

HARPER, 5014—TO RENT—COZY, CLEAN bedroom in private home, with 2 burner gas plate. Kenwood 3041.

HARPER, 6249, 3D—TO RENT—2 TO 4 RM. suite, priv. porch; I. C., L. Jack. Park.

INDIANA, 4606—TO RENT—2 ROOM FUR. suite with indiv. kitchen; $20-$25, incl. gas, el. phone. See janitor.

INDIANA-AV. 4834, 2D—TO RENT—2 RM. suites; newly dec.; $3-$12; best transp.

LAKE PARK, 3803—TO RENT—HSKPG. suites; gas range; hot, cold water, elec. lt.; I. C. Cottage Grove trans.

LAKE PARK, 4753, 1ST—TO RENT—COZY —Hskpg. suite; also other rms.; r. w.; I. C. surface.

TO RENT—HOUSEKEEPING ROOMS.

South Side.

LAKE PARK, 3623 — TO RENT—2 RM. suite; running water, elec., gas, laundry; I. C., surf., L. Oakland 555.

MICHIGAN, 5647, 3D—TO RENT—2 RM. hskpg. suite, 1 or 2 women emp. Ner 5280.

MICHIGAN-AV., 5039—TO RENT—LGE. LGT. room; stm.; elec.; adj. bath. Drexel 1229.

MICHIGAN, 3223—TO RENT—AFTER. LAB. rm.; disasp. range; also desirable stn.

MICH., 3647—TO RENT—LRG. FRT. RM.; priv. bath; also rear suit. Blvd. 1632.

MICHIGAN, 4145—TO RENT—SUITE OF 2 rms., comp. fur., hskp., priv. sleep. por.

MICHIGAN, 4800 — TO RENT—HOUSEkeeping rm. with kitchenette, $40 a mo.

MICH., 3430—TO RENT—BEAUT. FUR. mod. suites, baths, all conv., Drexel 7912.

MICHIGAN, 5608, 2D—TO RENT—2 AND 3 rm. frt. suites; range; r. w.; el. li.; reas.

OAKENWALD-AV., 4328—TO RENT—1, 2, 3, 4 rm. suites, priv. baths, sun para, stm., elec., L. I. C., surf.

OAKENWALD, 4553—TO RENT—2 LIGHT, airy rms.; ref.; I. C., surf. L. FABER.

OAKENWALD, 4456—TO RENT—COZILY furn. 1-3 rms.; new, dec., nr. lake, I. C., L.

PRAIRIE-AV., 1712—TO RENT—3 CONnecting hskpg. rms.; range; steam and electric. Victory 9021.

PRAIRIE, 4043—TO RENT—1, 2 AND 3 rm. hskpg. suites; modern. Drexel 6033.

RHODES, 8231, 1ST—TO RENT—LGE RM. suit. 1 or 2; kitch. priv. if desired.

SIXTY-FOURTH-ST., E. 859—TO RENT— Lge. rm., kitch. privilege and use, entire apt.; people emp. Tel. Jackson 2444 Johnson.

THIRTY-FOURTH-ST., E. 532—TO RENT— Hskpg. and sleeping rms.; Cot. Gr. L. C.

UNIVERSITY, 8131—TO RENT—NEWLY furn. priv. kch.; porch; gar.; blk. L. sta.

TO RENT—FURN. HSKP. RMS., SUITES; 15 min. loop. 4442 Calumet. Ph. Kenwood 7216.

North Side.

CLARK, N., 1920—TO RENT—LGE. FRT. rm. and real kitchen, heated; also lge. living rm. for marr. cple. emp. Lincoln 8743.

CLARK-ST. N., 1914—TO RENT—2 OR 3 room hskpg. suite; elec.; opp. Linc. Pk.

CLARK, N., 1501, 4TH FL.—TO RENT— Hskpg. suite, 3 rs., stm., elec.; also sin. rs.

DIVISION-ST., 1922—TO RENT—3 FUR. RMS. and kitch.; frt. of house; stm. ht.; elec. lights; water.

DEARBORN, N. 851—TO RENT—MOD. RMS., w. kitchenette, well furn.; $10; adults.

DEARBORN, N., 1037—TO RENT—NEWLY furn. doub. frt. rm., mod. conv. Walk. dist.

EASTWOOD, 857—TO RENT—DESIRABLE 2 rm. suite; Wil. L. bus. Sunny. 7125.

GAULT-AV., 947—TO RENT—3 RMS., REG. kitch.; Wilson L. bus; marr. cple. Bell 5.

KENMORE, 4120—TO RENT—SUITES, 1 TO 4 rooms; clean, light; new; extra low rates.

LA SALLE-ST., 1151—TO RENT—THREE LA rm. hskpg. suites newly furn, elec lts.

LAWRENCE-AV., 1016, 1ST—TO RENT—3 hskpg. rms.; reas.; adults; use of phone; hot water; all outside; very desirable.

LINCOLN, 2260—TO RENT—HSKPG. RMS.; mod. and reasonable. Lincoln 6795-J.

NORTH PARK-AV., 1838, LINC. PK.— To Rent—Fur. suite, st. el., piano, range.

OAK, E., 55—TO RENT—NICELY FURN. clean hskg. rm., ½ blk. bus, surf, walk, dist.

OAK-ST., E., 34—TO RENT—HSKPG. RM. table, use elec. stove; $8 per week.

PAULINA-ST. N., 4205—TO RENT—APTS., hskpg. rms., bsmt. rms. Graceland 8238.

SHERIDAN, 4909—TO RENT—BEAUT. FUR. 2 rm. kit. apts., with refrig.; $1 to $1.50 daily, $5 to $8 weekly; Cottage Grove cars to door; 5 minutes. Pk. Calumet 5768.

SHERIDAN, 4012—TO RENT — HOUSEkeeping suite, priv. bath; very reasonable.

SHERIDAN, 4733, THE MOUNTFORD—To Rent—3 rms., kitchenette, bath; 2 beds. Bryn Mawr L sta.; priv. fam. Edge. 845.

SUPERIOR, E., 175—TO RENT—LGE. hskpg. rm., walking distance loop.

WILSON, 841, 1ST—TO RENT—CLEAN ATT. rm. with KITCHENETTE. Also single rm. Edgewater 8608.

WINDSOR, 920—TO RENT—1 AND 2 RM. suites; in-a-dor beds; priv. bath; Wil. ex.

WINTHROP-AV., 920 — TO RENT—GOOD 2 rm. apt., priv. bath; Wils. ex., bus.

WINTHROP-AV., 4759, 2D—TO RENT—3 hskpg. rms.; real kit.; also 2 rms. with run. water; all outside; very desirable.

WRIGHTWOOD-AV. 538—TO RENT—2-3-4 rm. suite, mod. gd. trans., nr. bch. Adults: TO RENT — HSKPG. SUITE, LG. LIVING rm., bedrm., kitchen; well furn.; $75 mo. Edgewater 806.

TO RENT—2 CONNECTING PARLORS, PRIent; stm., h. wat.; corner nr. lake; kit. priv., if des.; gent. or couple emp.

TO RENT—LGE. ATTR. RM. FOR 2; FULL kit. priv.; 2 blks. lake, L. R. P. 8889.

TO RENT—2 LARGE CONN. RMS., FOR 2; $6.50 each, Argyle sta. Sunnyside 8838.

West Side.

FIFTH-AV. 3155, nr. KEDZIE—TO RENT—3 rms., stm. ht., h. wtr., porch, priv. fam.; $30.

FLOURNOY-ST., 2044, 2D — TO RENT— Large front room and alcove. Good transportation.

PARK-AV., 3233, 3D—TO RENT—3 CON. rms., real kitch., por., elec. li., st. ht.; ex. tr.;

WALNUT, 3116 — TO RENT—2 SUITE; good location, trans.; reas. Kedzie 3219.

WASHINGTON-BLVD., 1716—TO RENT—2 Hskpg. front rm., elec., linen furn.; $10.

WASHINGTON-BLVD., 1716—TO RENT—2 beaut. furn. rms., with bath; $15 wk.

WANTED—TO RENT—ROOMS.

WANTED—TO RENT — 3 OR 4 CLEAN rooms for housekeeping; family of 3; near school; no objection to basement; if necessary; suburbs preferred; good neighborhood; not over $50 per mo. Phone Superior 1360. Sat. a. m. or address G 90, Tribune.

WANTED—TO RENT—BY ATTORNEY, single, univ. grad., room with mod. conv., nr. University and 63d or Ashland-av. Address F 469, Tribune.

WANTED—TO RENT—RM. HOG. PK. OR Evanst.; student. Address G 243, Tribune.

WANTED—TO RENT—HSKPG. RM.; WIDOW and daugh.; ref. exch.; N. S. Edg. 7531.

BOARD AND LODGING—SOUTH.

BLACKSTONE, 5714 — SINGLE ROOMS and suite; fine L.D. board; delightful location; near park; 12 min. to loop.

CALUMET, 5356—FRT. RM. AND BOARD; priv. to lady employed. Drexel 3573.

DOROTHY-ST., 477—LGE. AND SMALL rm. sex. table; I. C. and surf. Mrs. Taylor.

DREXEL-BLVD., 4634, 1ST—SINGLE AND double rooms; excel. table; good trans.

FORTY-SEVENTH-ST., 1035—EXCEL. table; single rms., newly decorated rooms, with water, phone; $13 sing., $20 up dble.; also new private baths; $22 wk., dble. Oakland 1051.

GREENWOOD-AV. 4423—TO RENT—LOOKing for a good comfortable place to live? Oakland 3029.

LAKE PARK, 3801—LGE. COR. RMS., bkfst. if req.; $40, $42; 1 C. L.

MICHIGAN, 5006, 2D—LG. AIRY RM., excel. table; Jewish gent; conv. L, surf.

SEVENTY-FIRST-PL., E., 1512—TO RENT— Room for 3 gents; bath; exc. table; I. C., surface. Mid. 6176.

WASHINGTON PK.-CT., 4959, N. E. COR. 50th-st., ¼ blk. c. Grand-blvd.—Fine rms., good table board; quiet, comfortable home.

RM. AND BRD., PRIV. FAM., GENTLEMAN only; young; ex. trans. Ph. Stewart 9570.

PRIV. FAM. DESIRE GIRL BOARDER, VIN. 6008.

SUITE RMS. ALSO SINGLE. REFINED home. Hyde Park 2054.

BOARD AND LODGING—NORTH.

BUENA-TER., 931—LGE. FRONT R., TWIN beds; excel. trans.; home cooking; house.

KENMORE, 4727—FRONT ROOM WITH alcove, for 2; two meals; Wil. L. bus.

SHERIDAN-RD., 915, "THE GRACELAND" Suite of rooms, priv. bath; also single; exc. board; home sur. Ph. Graceland 602.

SHERIDAN, 4802—TO RENT—ROOMS WITH excellent board. Sunnyside 6554.

MARRIED COUPLE OR 3 GIRLS EMP. board, rm., by Sept. 25. Address S O 307. Tribune.

HOME AND BOARD TO LADY. SMALL fam.; "L" and surf.; reas. Irving 2693.

HOTELS.

HOTEL LA STRAIN,

8535 Ellis-av., cozy, homelike rms., $1-$1.50 day up; $5-$10 wk. up; attractive fall and winter rates; 1 L. and surface cars; 10 min. to loop. J. O'Donnell, Mgr. Doug. 7100.

HOTEL LENOX,

6814 Dorchester-av.; outs. rooms, running h. and c. water, tel. and elev. service; $6 to $8 weekly; A-1 transp.

DIVERSEY APT. HOTEL,

430 Diversey-pkwy. 2-3 room kitchenette apts., maid service, elec. gas, ice, and linen incl. $115 up. Lake View 8210.

NEW MOANA HOTEL.

High class, mod., beau. furn. double rooms, twin beds, single and suite; auto, elevator; walk. dist. 712 N. Dearborn. Sup. 1574.

HOTEL DEL PRADO.

Attractive summer rates; 10 min. I. C. service to city. H. P. 3410. 56th and Blackstone.

GREENWOOD HOTEL—1035 E. 47TH-ST.— newly dec. rms., excel. meals; $13 up, sing.; $20 up, dble.; also private baths, $22 dble.; good trans., surf., L., I. C. Oak. 1051.

CAMBRIDGE APT. HOTEL, 430 DIVERSEY-pkwy.—1-2-3 rm. complete fur. kitchenette apts.; maid service; blk. Linc. Pk., lake, golf links. Lin. 6403.

HOTEL MARCO, 610 S. DEARBORN-ST., 1½ blocks north of Dearborn station; modern; $1 to $2.50 per day; $5 per week.

SHERIDAN PLAZA HOTEL — Sheridan-rd. at Wilson. Sunnyside 9701.

MORLONDE—EXCLUSIVE FAMILY HOTEL. Rooms with and without bath. Special weekly rates. 4946 Sheridan-rd.

TO RENT—FLATS—NORTH.

H SHORE-AV.
ogers Park Dist.
LAKE SHORE.
D 5 ROOMS.

TO RENT—FLATS—NORTHWEST.

TO RENT—3D, 3023 LOGAN-BLVD.; 6 RMS., s. p.; open porches; very modern; tile bath; vacuum cleaning system; vapor ht.; key at Lot L; $125; Oct. 1st.

TO RENT—3d, 3754 School-st., 5 rms., s. p.; modern; $80; immediate poss.

TO RENT—5 ROOM MODERN APT., LGE. sun porch; Irving Park district, 16 minutes to loop, C. & N. W. Ry., 3 surface lines; good janitor service. Poss. Oct. 1, $75. See janitor, 4846-52 Hutchinson-st.

ALBERT F. KEENEY,
5000 North-av.
Columbus 8300.

TO RENT—3 AND 4 RM. APTS.. NEW APTS. with wall beds.
1934 Humboldt-blvd., 3d so.....$60.00
1934 Humboldt-blvd., 1st so.....60.00
1934 Humboldt, 2d and 3d east.....67.50

TO RENT—CHILDREN WELCOME; 6422 N. Fairfield; fine air and sunshine; 5 rooms; sleep. pch.; new 3 apts. $50. Also corner bldg., $90. Keys office, 3600 Devon.
CLAUDE W. MORRIS.

TO RENT—ALBANY PARK APT., N. AL-bany-av., 4537; 7 rms., bath, sun parlor, sleeping porch, steam heat, $125. Call Irv-ington 200.

TO RENT—5-6 RMS. $72.50 AND $90; FR. ice, mod.; good loc.; nr. Milwaukee-av. See janitor, 2001 Evergreen-av.

TO RENT—ALBANY PARK; HIGH GRADE light 6 room 2d apt., st. ht., sun p., near Irving; Gentiles, adults. Juniper 4380.

TO RENT—MOD. LIGHT 7 RM. APT.; steam; $90; exclusive neighborhood; conv. to trans. Phone Irving 7723.

TO RENT—HIGH CLASS 5 RM. APT. S. F. and porch, $90; adults; Gentiles. Juni-ata 4915.

TO RENT—7 RM. FLAT; HOT WATER heat; 3d apt.; $90. Logan Square. Poss. Oct. 1. Call Albany 4701.

TO RENT—4 AND 5 RM. APT. WITH SUN parlor and sleeping porch. n. e. corner Keeler and Ainslie-sts.

TO RENT—FLATS—WEST.

TO RENT—WATSON APTS., COR. JACKSON and Park-blvd., entrance Garfield Park golf links, choicest loc.; finest bldg., best service entire West Side.
Janitor service; extraordinary large 7 rm. apt., very high finish throughout, panel dining room, large bedrms., 2 baths, closets, etc.; $140. Also exceptionally large 4 rm. apt., extra large sleeping porch; $95.
Gentiles. Owner on premises. Kedzie 3170.

TO RENT—1204 S. OAKLEY-AV., 4 RMS., steam heat, modern, 2d. fl.; $30.

TO RENT—2347 W. Roosevelt-rd., 6 rms. [unhested], 2d fl.; $45.00. ROBERT F. SHANKLIN & CO.,
111 W. Washington-st.

TO RENT—1357 W. HARRISON-ST., 5 RMS., steam heat; imm. poss.; will dec.; $45. See janitor or CREMIN & O'CONNOR, 105 N. Clark-st. Rand. 3124.

TO RENT—751-53 PARK-AV., 3D FRONT, high class 2 room apts., in 2 year old fire-proof bldg., etc. Franklin 2800.

TO RENT—104 N. HAMLIN-AV., 4 AND 5 room apts. with sun parlor, facing Garfield park; all modern; excellent location; $45 and $100 per month. Central 6190.

TO RENT—CATOLINA BLDG., WARREN-Lincoln-sts.; 4 rm. flat, $60 mo.; avail. Oct. 1. See janitor, Seeley 5308 or COOPER, Somerset 4850.

TO RENT—3401 FRANKLIN-BLVD., MOD. apts. 3 rm. with in-a-door bed; 4 rm. with sun pa., 5 rm. with s. p.; $65, $75, $85.

TO RENT—6 ROOMS, SUN PARLOR, SLEEP. pch.; bk. to park and L; $95. 3313 Park-av. Sheldrake 456.

TO RENT—6 AND 6 RMS., SUN PARLORS, steam; $100-$110. 3611 Douglas-blvd., bks. 1st, 2d. Apply 2d.

TO RENT — 3856 GLADYS-AV., FLAT, 6 rms., $90; all outside rms.; modern; 1 blk. from Garfield Park; adults. Nevada 1934.

TO RENT—4 ROOM APTS., $60; 5 ROOM, $75; 6 baths, $90; See janitor, 309 Spaulding-av. Possession at once.

TO RENT—4 OR 5 ROOM APTS., FOR IM-mediate and Oct. 1 poss. 1st class. 3815 Cortez-st.

TO RENT—SECOND FLOOR, 5 ROOM MOD-ern apartment; colonial porch; steam heat, apply 3 Aronet; 1900 Avenue-av.

TO RENT—3 RMS. 2D; STEAM. H. W. GAS; Oct.; gentile; no dogs; $60; evenings after 6. Hmkt. 1507. 1527 Congress. CAIN.

TO RENT—3 ROOM APT., Lincoln Square furniture; rent $35.50, Selzer 4950.

TO RENT — 6 RM. MOD. APT., H. W. HT., $90. 4818 Jackson-blvd. Columb. 4156.

TO RENT — MOD. 4 RM. COR. APT., NR. Garfield Park; 2d fl.; $70. Oct. 1st. Call 5700 W. Monroe-st. Austin 970.

TO RENT—5 RMS. $7.50, AND $90; FR. ice, mod.; good loc.; nr. Milwaukee-av. See janitor, 2001 Evergreen-av.

TO RENT—ALBANY PARK; HIGH GRADE light 6 room 2d apt., st. ht., sun p., near Irving; Gentiles, adults. Juniper 4380.

TO RENT—MOD. LIGHT 7 RM. APT.; steam; $90; exclusive neighborhood; conv. to trans. Phone Irving 7723.

TO RENT—HIGH CLASS 5 RM. APT. S. F. and porch, $90; adults; Gentiles. Juni-ata 4915.

TO RENT—7 RM. FLAT; HOT WATER heat; 3d apt.; $90. Logan Square. Poss. Oct. 1. Call Albany 4701.

TO RENT—4 AND 5 RM. APT. WITH SUN parlor and sleeping porch. n. e. corner Keeler and Ainslie-sts.

TO RENT—FLATS—WEST.

TO RENT—WATSON APTS., COR. JACKSON and Park-blvd., entrance Garfield Park golf links, choicest loc.; finest bldg., best service entire West Side.
Janitor service; extraordinary large 7 rm. apt., very high finish throughout, panel dining room, large bedrms., 2 baths, closets, etc.; $140. Also exceptionally large 4 rm. apt., extra large sleeping porch; $95.
Gentiles. Owner on premises. Kedzie 3170.

TO RENT—1204 S. OAKLEY-AV., 4 RMS., steam heat, modern, 2d. fl.; $30.

TO RENT—2347 W. Roosevelt-rd., 6 rms. [unhested], 2d fl.; $45.00. ROBERT F. SHANKLIN & CO.,
111 W. Washington-st.

TO RENT—1357 W. HARRISON-ST., 5 RMS., steam heat; imm. poss.; will dec.; $45. See janitor or CREMIN & O'CONNOR, 105 N. Clark-st. Rand. 3124.

TO RENT—751-53 PARK-AV., 3D FRONT, high class 2 room apts., in 2 year old fire-proof bldg., etc. Franklin 2800.

TO RENT—104 N. HAMLIN-AV., 4 AND 5 room apts. with sun parlor, facing Garfield park; all modern; excellent location; $45 and $100 per month. Central 6190.

TO RENT—CATOLINA BLDG., WARREN-Lincoln-sts.; 4 rm. flat, $60 mo.; avail. Oct. 1. See janitor, Seeley 5308 or COOPER, Somerset 4850.

TO RENT—3401 FRANKLIN-BLVD., MOD. apts. 3 rm. with in-a-door bed; 4 rm. with sun pa., 5 rm. with s. p.; $65, $75, $85.

TO RENT—6 ROOMS, SUN PARLOR, SLEEP. pch.; bk. to park and L; $95. 3313 Park-av. Sheldrake 456.

TO RENT—6 AND 6 RMS., SUN PARLORS, steam; $100-$110. 3611 Douglas-blvd., bks. 1st, 2d. Apply 2d.

TO RENT — 3856 GLADYS-AV., FLAT, 6 rms., $90; all outside rms.; modern; 1 blk. from Garfield Park; adults. Nevada 1934.

TO RENT—4 ROOM APTS., $60; 5 ROOM, $75; 6 baths, $90; See janitor, 309 Spaulding-av. Possession at once.

TO RENT—4 OR 5 ROOM APTS., FOR IM-mediate and Oct. 1 poss. 1st class. 3815 Cortez-st.

TO RENT—SECOND FLOOR, 5 ROOM MOD-ern apartment; colonial porch; steam heat, apply 3 Aronet; 1900 Avenue-av.

TO RENT—3 RMS. 2D; STEAM. H. W. GAS; Oct.; gentile; no dogs; $60; evenings after 6. Hmkt. 1507. 1527 Congress. CAIN.

TO RENT—3 ROOM APT., Lincoln Square furniture; rent $35.50, Selzer 4950.

TO RENT — 6 RM. MOD. APT., H. W. HT., $90. 4818 Jackson-blvd. Columb. 4156.

TO RENT — MOD. 4 RM. COR. APT., NR. Garfield Park; 2d fl.; $70. Oct. 1st. Call 5700 W. Monroe-st. Austin 970.

TO RENT—5-6 RMS. $72.50 AND $90; FR. ice, mod.; good loc.; nr. Milwaukee-av. See janitor, 2001 Evergreen-av.

TO RENT—ALBANY PARK; HIGH GRADE light 6 room 2d apt., st. ht., sun p., near Irving; Gentiles, adults. Juniper 4380.

TO RENT—MOD. LIGHT 7 RM. APT.; steam; $90; exclusive neighborhood; conv. to trans. Phone Irving 7723.

TO RENT—HIGH CLASS 5 RM. APT. S. F. and porch, $90; adults; Gentiles. Juni-ata 4915.

TO RENT—7 RM. FLAT; HOT WATER heat; 3d apt.; $90. Logan Square. Poss. Oct. 1. Call Albany 4701.

TO RENT—4 AND 5 RM. APT. WITH SUN parlor and sleeping porch. n. e. corner Keeler and Ainslie-sts.

TO RENT—FLATS—SUBURBAN.

TO RENT—BEAU. 5 2M. APT. IN CEN-tral Oak Park, 2d flr., in 2 flat bldg.; ready Oct. 1; 5 rms., sun par.; spacious living rm., sleep. pch., bk. to park; rent $110 per mo. Dk. D. C. NEYMARK, 3350 Roosevelt-rd. Home 2 to 4. Van Buren 230.

TO RENT — EVANSTON, HIGH CLASS 6 rms.; 2 baths, sun par., st. por. Ev. 3403-R.

TO RENT—FURNISHED FLATS.

South Side.

NEW EXCLUSIVE BLDG.
St. Regis Apts.,
4041 Ellis-av.

Attractively furnished small apartments, consisting of combination living room with large bedroom; price has been reduced; complete kitchenette, private porches; all outside rooms; ideal home for refined business people; rent $70 per month, including light, heat, phone service; near lake, I. C. R. R. surface cars; half block from Kenwood L. express station, eighteen minutes to city. In section living exclusively.
PHONE OAKLAND 2470.

JACKSON ARMS
APT. HOTEL
1552 E. 63d-st.

Beautiful, modern, one and two room kitchenette apartments, completely furnished, service, excellent transportation. Located opposite Jackson Park, few minutes' walk to golf course, tennis courts, etc.
Phone Dorchester 8510.

HOOL REALTY CO.

Drexel Sq. Fur. Apts.

810 Hyde Park-blvd. [E. 51st-st.]. Phone Kenwood 9400, $65 to $125, 2, 3, 4 rooms; all sw and clean, at main entrance of Washington Park, near Lake; 10 minutes' ride to Loop; furnishing furn., incl. light and gas.

Kenwood Apartments,
6318-20 KENWOOD-AV.

At mese. rms., kitch. apt., $60, $90; 2 rm. and sep. pr., $135, $150; new fireprf. bldg.; comp. furn.; 18 min. to loop. Make Oct. 1 res-ervation now. Lease required. Dorch. 7606-R.

SHIRLEY APARTMENT.

6136 Drexel-blvd., 2 rm. kitchenette apts., comp. furnished; linens, light, gas, vacuum, maid SERV. if desired. F. M. BAILEY, Kenwood 6436.

HIGH GRADE 8 ROOM APT.

3 baths, for six months; well located on boul.-blvd.; will rent furnished for own use to responsible party. Kenwood 9411.

TO RENT—3 ROOM EFFICENCY APT., EL-egantly furnished; rent reasonable. 1045 Lawrence-av. Seen after 5 p. m., or after day. Phone Harrison 2606.

TO RENT—FINE FURN. APT., 11 ROOMS, 3 baths, large sun parlor across rear; near Kenwood; adults. Johnsons are in charge. Owner, 1346 E. 49th-st. Kenwood 9865.

TO RENT—COMPLETELY FURN. 3 RM. apt., suit rm., overlooks lake; excellent cuisine; price $110. 4311 Oakenwald-av. Oakland 299.

DREXEL-BLVD. APTS.

4163 Drexel-blvd., 2, 3, 4 rms., sun par., private apts.; Ken. L, surf. 1 blk. Oak 6813.

BILTMORE APT. HOTEL.

A NEW fireproof Marshall Field furn. kit. and L. C. exp. 4160 Drexel-blvd.

TO RENT — 4003 ELLIS-AV., BEAUTIFUL 4 rm. high grade modern apts. $75-$100. R. F. SHANKLIN & CO.,
111 W. Washington-st.

TO RENT — 4038 GRAND-BLVD., 3 AND 4 room furnished high grade apts., complete housekeeping; splendid location; near surface lines.

TO RENT—3569 E. 37TH-ST., 3 RM. FLAT, completely furn.; stm. heat; nr. transporta-tion; C. and Cott. Grove lines. Doug. 6326.

TO RENT—HIGH CLASS 4 RM. APT., $75 per unit, April 27, to small family. 4742 Drexel. 7763.

TO RENT—WOULD LIKE TO SHARE MY 7 rm. furn. apt. with couple; must be smart, good trans.; 3c Hyde Park 4336.

TO RENT — 4031 DREXEL-BLVD., COM-pletely furn. 2, 3 and 4 rm. apts., ½ block Grand-blvd.; sun parl. Drexel 870.

TO RENT—FURNISHED APT., 6 RMS., 3 baths, near lake and I. C.; choice location. Bowey 2158.

TO RENT—4316 PRAIRIE-AV., ONLY TWO fine flats in Chi. with priv. frt. and rear doors; home style; new; references.

TO RENT — BEAUT. FURN. 3 RM. APT., bath, bed and porch; $17.50, or by the week. 439 E. 43d-st.

TO RENT—524 E. 61ST-ST., 5 AND 6 ROOMS, elec. furn. apts., piano, 3 bedrooms; suit-able for family; 10 min. from Loop.

TO RENT—4340 INDIANA-AV., WONDERFUL 6 rm. furn. private apt.; 2 rms. and bath; valid service.

TO RENT — 4 ROOM FURN. APT.; I. C. and L. 5 blk. to park and lake; $75; steam heat. Phone after 4:30 for appt. Mid. 5115.

TO RENT — TO 2 ADULTS, PART OF 7 rm. apt., priv. bath; no other guests; $40. Drexel 10-99, evenings.

TO RENT — 5902 SOUTH PARK 5 RMS., newer sw. fur., on Wash. Pk.; best tr.; $120.

TO RENT — 518T AND GRAND-BLVD., 5 room apt., completely furn. Drex. 7096; 2 rms. and bath, $50.

TO RENT—DESIRABLE APT., 5 ROOMS, 3 baths, 6324 Ellis-av. Phone Seeley 7680.

TO RENT—NICE 4 R. FUR. APT., $55; steam. Call Dor. 4967.

TO RENT—FURN. FLAT, 5 RM. GARFIELD-park, rea. Call Yards 3012.

TO RENT—ELEGANTLY FURNISHED 4 RM. apt., steam heat. 1235 E. 64th-st. 2d.

TO RENT—4 RMS. ELEC. SV., $90. IMMED. poss. 6238 Ellis-av. Phone Hyde Park 2772.

TO RENT—5643 DORCHESTER, FURN. 3 rooms and kitchenette, $85; I. C. ex-press. Englewood 1905.

TO RENT — 4 RM. APT. BEAUT. FURN.; RE-liable party. 6220 Eastwood 1905.

TO RENT—4527 LAKE PARK, 3-4-5 RM. apts.; good location; I. C. surf., Ken. L.;

TO RENT—FURNISHED FLATS.

South Side.

TO RENT—2 FURNISHED APARTMENTS, complete for housekeeping; 7 and 8 rooms, 1st and 3d floors, $125 and $150, new fur-niture, linen, etc., overlooking Midway; 1 st. St. George Hotel, 60th and Blackstone. Phone Central 2100.

North Side.

Sherburne Beach Apts.,

6259 Sheridan-rd., Cor. Rosemont.
"ON THE SHORES OF LAKE MICHIGAN."
"SELECT, EXCLUSIVE, ELEGANT."

We have for Oct. 1st six very beautiful apts. South exposure, overlooking Sheridan-rd. or the lake. Suites consist of large living room with wall bed, breakfast room, outside kitchen, and one, two, or three bedrooms as desired. One very select front apt. available now.

THE MOST BEAUTIFUL COMPLETE FURNISHINGS IN CHICAGO.

EASTWOOD BEACH

RESIDENTIAL APARTMENT HOTEL.
811-817 EASTWOOD-AV.
AT THE LAKE. SUNNYSIDE 2345.

Beautiful, spacious kitchenette apartments, completely furnished, with service. Reasonable rentals; subleases at once or for Oct. 1. Located a block from Wilson-av.

GLENGYLE APT. HOTEL,

941 GLENGYLE-PL. SUNNYSIDE 4820.

Attractively furnished kitchette apts., 2 rms., $80 to $100; 3 rm. sun parlor, $130 to $140, inc. light, gas, maid service; 8 story fireproof bldg.; beautiful lake view; weekly rates, $21 and up. Apt. reservations now for Oct. 1. M. L. COOPER.

AINSLIE MANOR.

NEW, COMPLETELY FURNISHED.
4578 Magnolia-av.; large, light, airy 2-3 rm. apts.; living, dining, dressing rms., kitch-en, bath with shower; light, gas, linen, etc.; 2 blks. Argyle exit. $85 up. Sunnyside 0745.

HIGHLANDS.

Cool fireproof apt. hotel, 7455 Greenview-av., 2 blks. Birchwood L, 1 blk. to lake; fine beach; 1 to 4 rms., compl. furn. for hskpg., $2.50 day, $65 to $150 mo., incl. light, gas, serv., etc. Phone Pl. R. 6100.

2734 HAMPDEN-COURT.

4 room housekeeping apt., completely furnished; newly decorated; exclusive North Side neighborhood; 1 blk Lincoln Park, bus and surface. Diversey 3040-J.

THE LINCOLN APTS.

1 to 4 rooms, completely furn. for house-keeping; maid service and laundry included; $40-$125 per mo. Phone Rogers Park 909. 1048 Lunt-av. N. W. R.R. surface and L.

THE BUENA TERRACE,

4246 SHERIDAN-ROAD.

Completely furnished 2 and 3 room kitchen-ette apartments. Call Buckingham 300.

THE BREWSTER.

500 DIVERSEY-PKWY. LAKE VIEW 6.
3 rms. and priv. bath, newly dec.; nicely furn.; $100 per mo.; 1 blk. to Lincoln Pk.; no cooking; cafe in bldg.

FRONTENAC APTS.

725 Irving Park-blvd. Lake View 7672.
Completely furn. 3 to 6 rm. apts.; 1 blk. to lake and Sher. L exp. sta.; $100 and up.

ELMS APTS.

To Rent—3 room apt., $150 per month. 6760-62 Sheridan-rd.; furnished de luxe; fire-proof bldg. See janitor or phone Lake View 33.

TO RENT—CAMBRIDGE APT. HOTEL, 530 Diversey-pkwy., 1-2-3 r. completely furn. kitch'n't apts., $75 to $180; maid service; bus. Lin. Pk., lake, golf links. L. Y. 6401.

TO RENT—NEWLY FURN. 3 RM. KITCH-enette apts., $90; 2 rms., $75; reliable tenants only. 852-858 Leland-av. E. of Sheri-dan-rd. See janitor on premises.

FERNWOOD APT. HOTEL.

Three room furnished apt.; gas and light furnished; no lease. 4050 Sheridan-rd.

TO RENT—901 SUNNYSIDE-AV., 3D; 3 rm., beaut. furn.; overlook. lake; 2d blks. Wilson-st.; $125 mo.; occupancy Oct. 1st. Ph. Dearborn 5776.

SWANVILLE APTS.

701 Brompton-av. at 3550 Bdwy., 2 and 3 room furn. light gas, and linen.

TO RENT — LAKE SHORE DRIVE AND Lincoln Park district; high grade furnished houses and apartments; $200 per mo., up. J. L. FLOYD, 35 North Dearborn-st.

TO RENT—3652 N. HAMILTON-AV., WILL sublet 3 room apt. with married couple. Wellington 1698.

TO RENT—5 ROOM BEAUTIFULLY FURN. apt.; all outside; near lake; gas, trans. Curtis, 840 Crescent-pl. Grace. 6593.

TO RENT — OCT. 1, BRIGHT 3 ROOM FUR-nished 2d apartment; porch; $75. 4611 Dover-st. Phone Sunnyside 1990.

TO RENT—FURNISHED APT. FROM OCT. 1, 1921, to May 1, 1922; refs. required; $325 per month. Phone Rogers Pk. 2222.

TO RENT—842 SUNNYSIDE-AV., 3 RM. efficency, $70; unfurn. $50; required; immediate poss. Gentile. Edgewater 7240.

TO RENT — LADY LIVING ALONE WILL share 5 rm. apt. with marr. coup.; refs. Graceland 6047.

TO RENT 4 LG. RMS. AND SUN PLR. In-a-door bed, furn. new and high class, Edgewater 4906.

TO RENT—BEAUTIFULLY FURNISHED 4 rm. apt.; choice location N. S.; $150. Buck-ingham 1990.

TO RENT—SUNNYSIDE-AV., 917; ELEC. furn. 3 rm. kitchenette apt.; real bedroom.

TO RENT — 420-22 DEMING-PL., HIGH class 3 rm. sun par., furn. apt.

TO RENT—837 SUNNYSIDE, DES. 2 ROOM apts., new dec., furn. comp., $800 to $100.

TO RENT—503 DEMING-PL., HIGH CLASS fur. 3 rm. kitchen apt.; new bldg.; $115.

TO RENT—ELEGANTLY FURN. 6 RM. APT., nr. lake; Argyle X; $185 mo. Rec. 1062.

TO RENT—3 TO 4 RMS., FURN.; NR. L; $35 up. Rogers Park 7500.

TO RENT—957 BELDEN-AV.—3 ROOM furnished flat, $18 a week. Diversey 1908.

TO RENT—4 BEAU. FURN. RMS., PRIV. bath.; nr. L. pk.; $130 mo. Lincoln 6871.

TO RENT—921 SUNNYSIDE, NEWLY FUR. 3 rm. apt., $100; nr. Sheridan-rd. Stodgell.

TO RENT—5 RM. APT., NICELY FURN., overlooking lake. Edgewater 5894.

TO RENT—2 RM. FURNISHED APT., $75. Call Diversey 3119, JONES.

TO RENT—5026 WINTHROP-AV., 1ST; 4 R. furn.; 3 beds; reas. Sunny 1687.

TO RENT—5011 SHERIDAN-RD. 6 ROOM furn. apt.; reas. Graceland 2763.

Northwest Side.

TO RENT—ATTR. FURN. 4 RM. APMT.; plenty light., air.; poss. Oct. 1. Belm. 946.

West Side.

TO RENT—4431 JACKSON-BLVD., MODERN, clean, furn. apt., 2 bedrm., din. rm., kitch.; heat; silver, linen, china and use of laundry. Inquire 4437 Jackson-blvd., 2d.

TO RENT—3 FURN. 7 RM. APTS.; FURNI-ture of 3 apt.; also 3 rm. apt. for rent. Inquire 1708 Park-av. Ph. West 1318.

TO RENT—STORES—NORTH.

EMERMAN BUILDING

Sheridan and Lawrence.

STORES, STORES, STORES.

Beautiful strictly modern stores in new Emerman Building now nearing completion, suitable for any line of business, located in the heart of the busiest business district outside of the loop. This is the largest business building in the Wilson-av. district. It will be the real business center because it will have 139 tenants. The buying public will do business in this building because of its progressive merchants. For further particulars see our agent, Mr. Prendergast, or premises. Office on premises open Sundays.

HOOL REALTY CO.
Sunnyside 2757.

SHOPS
EMERMAN BUILDING,

Sheridan and Lawrence.
Second and Third Floors.

Suitable for hairdressers, beauty parlors, chiropodist, lingerie shop, infants' wear, etc. In the heart of the busiest business district outside Loop; get located in the busiest section of Chicago; even if you don't care to pay first floor rents, you can rent one of these high grade shops with elevator service. See our agent on premises. Office open Sunday.

HOOL REALTY CO.,
111 DEARBORN-ST.

UPTOWN CHICAGO.

Lawrence-av., between Broadway and Sheridan-rd., stores with 3 rm. apts., only $200; steam heat, janitor service.

V. J. CURTO & CO.,
4603 Broadway. Edgewater 1020.

WILSON AVE. DISTRICT.

Excellent corner store, Leland-av. s. w. cor. Winthrop-av. Also store 1100 Leland-av. for grocery, delicatessen, candy, cigars, etc.; reasonable rent.

BAIRD & WARNER,
4580 BROADWAY. EDGEWATER 169.

SHERIDAN-ROAD.

Several excellent locations suitable for la-dies' wear, jewelry, shoes, and other high grade merchandising lines.

JOSEPH C. KAPLAN,
36 S. State-st. Ph. Central 4450.

TO RENT—3 RMS., IN-A-DOR BED AND bedroom, ivory din. rm., all outside rms., 3d apt., 7707 N. Paulina-st. Rental $80. See janitor on premises or
H. E. HENDERSON & CO.,
6532 Sheridan-rd. R. P. 8000.

TO RENT — 2521-5 LINCOLN-AV., SINGLE or double stores, fine retail location; suita-ble for tailor, tearoom, or other high grade purposes; reasonable rent.
ROBERT F. SHANKLIN & CO.,
111 W. Washington-st.

TO RENT—OFFICES, STORES AND LOFTS. 1st and 2d floor, large display windows, very attractive building, excel. for light mfg. 3511-23 Lincoln-av. Keys can be had at Millinery Store, north.

TO RENT—$22.50 UP. 1 ROOM.
1061 Broadway, at Carmen-av.
in the heart of automobile row.
Possession at once. Lease: $2000 month.
B. HEPNER. Edgewater 6329.

TO RENT—STORE ON SHERIDAN-RD. BE-tween Wilson-av. and Leland. well adapted for tailoring business. CHAS. SPARE, Rand. 392. Rm. 1511. 139 N. Clark-st.

TO RENT—LARGE MODERN STORE; FINE business location for long lease at pre-war rental. 5522 N. Clark-st.

TO RENT — STORE ON BROADWAY BE-tween Wilson and Lawrence-avs. CHAS. SPARE Rand. 392, Rm. 1511, 139 N. Clark.

TO RENT—WANTED—TENANTS FOR NEW stores to be built on Howard-st. east of "L." BRENNAN, Agt., 7541 N. Ashland.

TO RENT — SUBLEASE STORE AT 6725 Sheridan-rd. Inquire within.

TO RENT—STORES—NORTHWEST.

CORNER LOCATION.

Will sublease an attractive corner store on Lawrence-av., Albany Park; excellent business center; unlimited opportunity for any line of merchandising. Address P N 524, Tribune.

LAWRENCE-AV. STORE,

Opposite Ravenswood L terminal station; 16x70; suitable for high class business; will change front to suit tenant. Irving 1486.

TO RENT—STORE AND RMS. 1462 W. North-av. Call 9 and 12 a. m.

TO RENT—STORES—WEST.

TO RENT—S. W. CORNER ROOSEVELT-RD. and Spaulding-av., 1st and 2d floors; ap-proximately 4,000 sq. ft.; immediate poss.

SEYMOUR MARKS,
139 N. Clark-st. Ph. Randolph 1726.

TO RENT—STORE, UPPER MICH. BLVD. 10x70; fine location for high class trade; rent $450; immed. poss. Frederick T. Hoyt. Main 5113.

TO RENT—STORE, UPPER MICH. BLVD. 16x70; fine location for high class trade; rent $450; imm. poss. FREDERICK T. HOYT. Main 5113.

TO RENT—STORES—SOUTH.

TO RENT — 2316 S. STATE-ST., FINE large store with steam heat, for wholesale or retail purposes. $65.

5521-23 Kenwood-av. [in large apt. bldg.], suitable for high class tailoring, barber shop, beauty parlor, candies and confectionery or other trade; building steam heat, electric light [free]; hot water; in finest residential section Hyde Park, near all lines of trans-portation. Apply at office of building or
ROBERT F. SHANKLIN & CO.,
111 W. Washington-st.

TO RENT—LARGE GROCERY AND MEAT market in So. Chicago wants to sublet part of store to reliable fruit and vegetable man; must be up to date business man for large store; moderate rent for location; none but responsible parties need apply. People's Economy Market, 9116 Commercial-av. Ask for JOSEPH CHERRY. So. Chicago 379.

TO RENT—HALSTED, SOUTH OF 63D, AP-proximately 7,500 sq. ft.; poss. April 1st.

SEYMOUR MARKS,
139 N. Clark-st. Ph. Randolph 1726.

TO RENT—LARGE STORE AND WARE-house space, 40 ft. front, nr. 63d and Halsted, suitable for furniture store, agency or similar business; long lease; cheap rent. Address S O 422, Tribune.

TO RENT—STORE, SUITABLE FOR ANY kind of bus. 1240 W. 59th-st, 2 block west of Racine; immed. poss. LEUDEN & CO., 1545 E. 75th-st. Midway 4450.

TO RENT—2 MODERN STORES, 39TH AND Indiana. R. M. O'BRIEN, 3457 Indiana-av.

TO RENT—STORES—NORTH.

EMERMAN BUILDING

Sheridan and Lawrence.

STORES, STORES, STORES.

Beautiful strictly modern stores in new Emerman Building now nearing completion, suitable for any line of business, located in the heart of the busiest business district outside of the loop. This is the largest business building in the Wilson-av. district. It will be the real business center because it will have 139 tenants. The buying public will do business in this building because of its progressive merchants. For further particulars see our agent, Mr. Prendergast, or premises. Office on premises open Sundays.

HOOL REALTY CO.
Sunnyside 2757.

SHOPS
EMERMAN BUILDING,

Sheridan and Lawrence.
Second and Third Floors.

Suitable for hairdressers, beauty parlors, chiropodist, lingerie shop, infants' wear, etc. In the heart of the busiest business district outside Loop; get located in the busiest section of Chicago; even if you don't care to pay first floor rents, you can rent one of these high grade shops with elevator service. See our agent on premises. Office open Sunday.

HOOL REALTY CO.,
111 DEARBORN-ST.

UPTOWN CHICAGO.

Lawrence-av., between Broadway and Sheridan-rd., stores with 3 rm. apts., only $200; steam heat, janitor service.

V. J. CURTO & CO.,
4603 Broadway. Edgewater 1020.

WILSON AVE. DISTRICT.

Excellent corner store, Leland-av. s. w. cor. Winthrop-av. Also store 1100 Leland-av. for grocery, delicatessen, candy, cigars, etc.; reasonable rent.

BAIRD & WARNER,
4580 BROADWAY. EDGEWATER 169.

SHERIDAN-ROAD.

Several excellent locations suitable for la-dies' wear, jewelry, shoes, and other high grade merchandising lines.

JOSEPH C. KAPLAN,
36 S. State-st. Ph. Central 4450.

TO RENT—3 RMS., IN-A-DOR BED AND bedroom, ivory din. rm., all outside rms., 3d apt., 7707 N. Paulina-st. Rental $80. See janitor on premises or
H. E. HENDERSON & CO.,
6532 Sheridan-rd. R. P. 8000.

TO RENT — 2521-5 LINCOLN-AV., SINGLE or double stores, fine retail location; suita-ble for tailor, tearoom, or other high grade purposes; reasonable rent.
ROBERT F. SHANKLIN & CO.,
111 W. Washington-st.

TO RENT—OFFICES, STORES AND LOFTS. 1st and 2d floor, large display windows, very attractive building, excel. for light mfg. 3511-23 Lincoln-av. Keys can be had at Millinery Store, north.

TO RENT—$22.50 UP. 1 ROOM.
1061 Broadway, at Carmen-av.
in the heart of automobile row.
Possession at once. Lease: $2000 month.
B. HEPNER. Edgewater 6329.

TO RENT—STORE ON SHERIDAN-RD. BE-tween Wilson-av. and Leland. well adapted for tailoring business. CHAS. SPARE, Rand. 392. Rm. 1511. 139 N. Clark-st.

TO RENT—LARGE MODERN STORE; FINE business location for long lease at pre-war rental. 5522 N. Clark-st.

TO RENT — STORE ON BROADWAY BE-tween Wilson and Lawrence-avs. CHAS. SPARE Rand. 392, Rm. 1511, 139 N. Clark.

TO RENT—WANTED—TENANTS FOR NEW stores to be built on Howard-st. east of "L." BRENNAN, Agt., 7541 N. Ashland.

TO RENT — SUBLEASE STORE AT 6725 Sheridan-rd. Inquire within.

TO RENT—STORES—NORTHWEST.

CORNER LOCATION.

Will sublease an attractive corner store on Lawrence-av., Albany Park; excellent business center; unlimited opportunity for any line of merchandising. Address P N 524, Tribune.

LAWRENCE-AV. STORE,

Opposite Ravenswood L terminal station; 16x70; suitable for high class business; will change front to suit tenant. Irving 1486.

TO RENT—STORE AND RMS. 1462 W. North-av. Call 9 and 12 a. m.

TO RENT—STORES—WEST.

TO RENT—S. W. CORNER ROOSEVELT-RD. and Spaulding-av., 1st and 2d floors; ap-proximately 4,000 sq. ft.; immediate poss.

SEYMOUR MARKS,
139 N. Clark-st. Ph. Randolph 1726.

TO RENT—CORNER STORE BY WESTERN Electric, suitable for drug store, ice cream or restaurant. 5000 S. Cicero-av.

TO RENT — STORE SPACE, 1,500 SQUARE ft., in Soo Terminal Bldg.; ground floor. The Amos Bird Co., 1314 S. Canal.

TO RENT—OFFICES AND STUDIOS.

Downtown.

TO RENT—SPACE IN KIM-ball Bldg., Wabash and Jackson; about 2,000 sq. ft., including smaller offices. In-quire L. A. DOZOIS, Building Mgr., Rm. 701. Har. 4012.

TO RENT—A DESIRABLE OFFICE SUITE in modern loop building, approximately 1,100 feet of space, consisting of two medium sized private offices, one large private office or workroom; large reception space and vault. Located opposite City Hall. Rental $200 per month. Occupancy on or about Oct. 1. Call State 6323.

I. C. M. A. BLDG.

117 N. DEARBORN-ST.

Two room and three room office suites with reception rooms, for immediate poss. Low rental.

CREMIN & O'CONNOR,
105 N. Clark-st. Randolph 3124.

CLAYTON BUILDING,

311 RIVER-ST.

Offices, $30 month and up.

HOOL REALTY CO.,
111 N. DEARBORN-ST.

PELOUZE OFFICE BLDG.,
OHIO EAST OF MICHIGAN.
Bowes Realty Co. Main 2181.

TO RENT—LARGE, DESIRABLE OFFICE, approximately 350 sq. ft.; choice location in McCormick Bldg., Michigan-av. frontage; fur-nished if desired, with or without phone service. Address S O 208, Tribune.

TO RENT — FOR OFFICES; ENTIRE 6TH floor, 215 N. Michigan-av., 4,250 sq. ft. Immediate possession; rent $8,000 per annum
38 S. Dearborn-st. Central 4204.

TO RENT—LIGHT OFFICES.
Tacoma Bldg. Security Bldg.
Bldg., furn. if desired, with or without phone service; reasonable terms. Address P N 517, Tribune.

TO RENT — 3 RM. SHARE HANDSOMELY appointed suite, Michigan-av. offices, over-looking lake. Ideal location; attractive rental. Call MR. COALE, Wabash 7461.

TO LET—NEW, FEW CHOICE OFFICES IN CHI-cago Stock Exchange Bldg.
30 N. La Salle-st. Main 5113.

TO RENT — SUBLEASE, 500 SQ. FT. INCL. priv. office; ideal sample room. Choice loop location. Phone Wabash 2107.

TO RENT—LARGE ATTR. PRI. OFF. IN law suite; rm. 13x14; $75 per month, inc. all services; imm. poss. 1101, 19 S. La Salle.

TO RENT — FINE LIGHT FURNISHED private office, Suite 1604 Steger Bldg., 28 E. Jackson. WILLIAMS.

TO RENT—HARRIS TRUST BLDG., 20TH floor, 500 sq. feet, outside light, sacrifice. State 6300, 3-4 p. m.

TO RENT — ATTRACTIVE OFFICE, NR. N. W. Depot; light mfg. permitted. Address S O 356, Tribune.

TO RENT—FURNISHED OFFICES; SINGLE desks; mail and full office service. 8th floor, 20 E. Jackson-blvd.

TO RENT—DESK SPACE, NEWLY FUR-nished mahogany office. 322 Monadnock Block.

TO RENT—PRIV. OFFICE; MAH. FURN.; use of reception rm.; reas. Room 202, 35 S. Dearborn-st.

TO RENT—PRIVATE OFFICE; HIGH CLASS business man only. 1444 Edison Bldg. Randolph 4751.

TO RENT—DESK IN DESIRABLE SUITE, phone service and stenog., possession at once; $25 per mo. 708, 6

REAL ESTATE FOR SALE.
HOUSES—SOUTH SIDE.

RENT BUYS A HOME.

Can you rent a new 6 room apartment with sleeping porch, oak floors, open fireplace, wide lawn all around and private garage for $80 per month? This is a fine solid brick bldg., not in a row of houses, in East Beverly, near Rock Island station. Short walk west of Halsted-st. car. $1,500 cash and $60 per month is all you need to pay. Key at 8333 Longwood-dr.

BARTHOLOMEW O'TOOLE,
410 S. Clark-st. Harrison 2005.

BANG! PRICES WRECKED.

6 R. BUNGALOW, $10,000.

Paxton-av., nr. 73d-st.; land 50x125 ft. surrounded with flowers, trees and shrubbery; second to none in So. Shore district considering its grandeur and beauty. This is a brick, contains slands screened in porches, fireplace, shower, plastered basement, and garage. Act quick.

HUBBELL, 2204 E. 73d-st. Dorch. 703-142.

EXCEPTIONAL BUY.

80th and Ridgeland-av., 6 rm. pressed brick bungalow, 7 years old. Lot 30x181; large frt. porch and back glazed porch; solid oak throughout; the garden contains cherry, plum, and crabapple trees; vines and shrubbery. Must be seen to be appreciated; $9,500, $3,000 cash. [Thomson.]

SCHENDORF & BOENICKE.
1008 E. 43d-st. Kenwood 1610.

EXCEPTIONAL BUY.

80th-st. and Ridgeland-av.; 6 rm. pressed brick bungalow, 7 years old; lot 30x181; large frt. porch and back glazed porch; solid oak throughout; the garden contains cherry, plum, and crabapple trees; vines and shrubbery, must be seen to be appreciated; $9,500; $3,000 cash. [Thomson.]

SCHENDORF & BOENICKE.
1008 E. 43d-st. Kenwood 1610.

KENWOOD HOME.

For Sale—4911 Greenwood-av., high class brick colonial, 14 rms., 3 baths; hardwood floors; strictly mdn.; of exceptional construction. This house is located on Kenwood's choicest street. Price $32,000. Must be sold. Ground 50x197. See and make offer.

MOKEY & POAGUE [1893] LONG.
4701 Drexel-blvd. Drexel 2200-03.

3 Room Bungalow Bargain.

Used as office on our subdivision; 3 blocks from depot on L. C. & N. Ry., 10c fare; water, walks, cinderized street; 37 minutes to loop; corner lot, 33x132; will make a lovely little home; $300 down, $15 per month act quick. Call, phone or write. F. D. Quin, 117 N. Dearborn-st. Phone Central 6178.

ONLY $500 CASH;
ONLY $50 PER MONTH.

New 6 room strictly modern brick house, on large lot, in restricted residence district. Don't pay rent any longer. You can move in tomorrow. Biggest bargain in Chicago. Address E 72, Tribune.

BEAUTIFUL BUNGALOW.

SOMETHING CHOICE AT BARGAIN PRICE.
7201 Prairie-av., 5 large rms., 1 lot 33 1/3 x160; 2 car garage; hdwd. floors throughout; extra large living rm with sun parlor; massive fireplace; $2,500 needed; owner leaving city. COLBURN, Salesman, TAKEN, 6961 Stony Island-av. Midway 2177.

FOR SALE—CORNER BUNGALOW 5 RMS. and another 5 rms. and fancy fireplace, bookcases, paneled dining room, sleeping porch, shower bath, heated garage; lot 43x125; price $11,000; $5,000 cash, balance like RIDE & CO., 350 E. 69th-st. Wentworth 1862.

HOUSES—SOUTHWEST SIDE.

MODERN RESIDENCE.

6601 S. Sacramento-av., $12,500, $2,000 cash, $75 monthly.
6605 S. Sacramento-av., $8,800, $1,200 cash, $60 monthly; immediate possession. Owner will be on premises.

FOR SALE—BIG SACRIFICE, 4542-44 W. 63d-st. and 6450-6804 S. Kenneth-av., 6 room modern brick bungalows; stove heat; just finished. Price $3,750. This is the biggest bargain ever offered. WM. HARDY, 540 Center-st. Tel. Diversey 8115.

8 Room Residence.

One of the finest homes in Marquette Manor; built by owner and completed 2 mos. ago; hot water ht.; 2 car garage; $11,500. 6 Albany-av., or see Flynn, 2508 W. 63d.

FOR SALE—2 NEW BUNGALOWS; $300 cash; will accepted as first payment, bal. 1% monthly.

WM. D. MURDOCK & CO.,
6315 S. Keeler-av. Prospect 8611.

FOR SALE—NEW MOD. BRICK 6 RM. COR. bungalow, with garage, $2,500 cash, bal. monthly. J. HOFF, 3259 W. 63th-st.

FOR SALE—$100 CASH, BALANCE LIKE rent; bungalows, ¼ to ½ acres; water, electric. 155 N. Clark, Room 1620.

FOR SALE—5 RM. BRICK HOUSE, 5809 S. California-av.; $6,750; $35 per mo.

HOUSES—NORTH SIDE.

OWNER MUST SELL.

Leaving city; best 8 rm. home in East Ravenswood; strictly modern; mahogany trim; fireplace; 2 car garage; sacrifice price, $10,000; terms.

ELWOOD WILLIAMS CO.,
1600 Montrose, corner Ashland.

ROGERS PARK BARGAIN.

Widow must sell good home in splendid location, near L; 6-rm. flat, 2nd floor; 4 rms. on first; must make quick deal and will sell for $14,000, which is less than value of lot; suitable for high grade; large court bldg. Call owner, Rogers Park 4421.

FOR SALE—2109-11 CLARK-ST., DIRECT in back of Parkway Hotel. 2 brick and stone double residences, 6 rms. each; to leases; will sell this week for value of land, $7,500 each.

M. BAIRD & WARNER,
29 S. La Salle. Central 8300.

FOR SALE—
Rogers Park, high class new brick bungalow, 5 rooms and sleeping porch, hot water heat, well constructed, ivory enamel finish; very attractive, $10,000, terms. 2111 Morse-av., Rogers Park. Phone Rogers Park 2722.

FOR SALE — 7 RM. HOME; LARGE LOT, garage, trees, flowers and shrubs. Excellent transportation and nr. both grammar and high schools. Owner has been transferred and must be sold this week; price $10,500. Bal. easy terms.

PAUL E. HARTUNG & CO., 1136 Granville.

FOR SALE—BRICK BUNGALOW, FINE 5 RM. stucco, slate rf, home; lot 50x132; must be sold this week; price $10,500.

MOORE & CO., EXCL. AGTS.,
1522 JARVIS-AV. AT BIRCHWOOD L. STA.

FOR SALE—RAVENSWOOD 9 ROOM RESIdence, hot water, heat, 2 car garage, lot 66x165, possession. Also an 11 room modern residence, $15,000.

Geo. W. Walker, 4610 Clark.

FOR SALE—IMM. POSS., EAST OF CLARK-st., 7 rm. brick, 2 toilets, garage; h. w. heat; also household furniture, including piano; price $6,500. 3748 Seminary. Sunnyside 2797.

FOR SALE—9 RM. OLD HOUSE; GOOD LOC. for rooming business or large family; lot alone is worth the price asked, 72x150. Pp. Sunnyside 4855.

8 ROOM HOUSE, $6,000.

Garage; modern; fine condition; furnace, electric; good location. Owner, 1316 Grace.

FOR SALE—5 RM. PRESSED BRK. RES.; Red tile roof; in Sheridan-rd. block; 2 car gar.; $13,000 cash; $10,000; price $23,000. Rogers Park 2482.

FOR SALE—1441 GLENLAKE, N. EDGE., 7 rm. res.; garage; nr. L. Seng High, grammar sch.; poss. Oct. 1; cash bargain; mtg. $5,000. See and be convinced. Sheld. 3657.

FOR SALE — SPLENDID RAVENSWOOD homes in fine locations, $11,000 and $13,000. THEO. CLEVELAND, N. Clark and Fullom-av.

REAL ESTATE FOR SALE.
HOUSES—NORTHWEST SIDE.

FOR SALE— —FOR SALE
Owner will sacrifice modern 5 room frame bungalow, furnace heat, concrete foundation, street paved and paid for. This bungalow has been newly decorated and painted and is in first class condition outside and in. Do not miss this opportunity. Small cash payment required.

RAY W. SUMME,
6348 Irving Park-blvd. Kildare 17.

BUNGALOWS.

A brick home for the price of a frame one. The best buy in the city; 6 room brick bungalows; best construction; modern in every respect; building 50 ft. long, on a desirably restricted lot; 2 blocks from car line; small cash payment, balance convenient monthly installments. No brokers fees, no agents' commission to pay. 5849 Wilson-av., 2 blks. south of Lawrence-av. street car line. Owner and builder.

NEW BUNGALOWS.

$1,000, bal. like rent, blk, steam heat, garage, $9,450; 2½ blks. n. Lawrence cars, 4 blks. Francisco "L" and Western cars; 2 blks. schools. See agt. at 5054 N. California. Ph. R. Pk. 6100.

FOR SALE—BUNGALOW IN BEST LOCAtion, Irving Park, 5 rooms, hot water heat, range, mantel, screened in porch, 37½ ft. lot, paved st., fine yard and garden, 5 yrs. old; building alone worth more than price asked. Must have $4,500 cash; price $7,000. Address F F 596, Tribune.

NEW COTTAGES,

$4,800 all modern; easy terms; take Grand-av. car to Austin-av., walk 3 blocks north to Wrightwood-av. EDWIN M. SCHMIDT. Kildare 7071.

WE BUILD HOMES

to suit your income. See us now and have yours built to suit you. Mutual Realty Agency and Loan Corp., 48 W. Division-st. Superior 3060.

FOR SALE—BY OWNER, 1½ STORY 7 RM. mod. brick cottage, elect. light, furn. heat, double bedrooms; every room light; alley paved; good trans.; N. W. Side; price $5,800; $2,500 or more cash. 3451 Hirsch-st. Belmont 3103.

FOR SALE—BY OWNER, 5 RM. BRICK bungalow; hot water heat; located at 5545 N. Kostner-av., 1 blk. N. of Kelvyn Park. Building now under construction. Price reas. Call Albany 878.

6 Room Bungalow, $7,250.

In Albany Park's most attractive restricted bungalow block; lge. glazed fr. pch.; garage; 2,500 cash. Irving 1466.

FOR SALE—3710 N. KEDVALE, BY OWNER, brick bungalow, 6 rms., all extra toilet, billiard rm. gar.; lge. lot; choice Irving Pk. dist.; $2,000 cash, bal. terms. Wonderful opportunity. Ph. Irving 1113.

FOR SALE—FRAME COTTAGE; CEMENT foundation; electric lights; modern improvements; large lot; trees; $5,000. See MR. MILLER, Sunnyside and La Porte-avs., 2 blks. east of Milwaukee-av.

FOR SALE—NICE 7 RM. RESIDENCE, 4 bedrooms, furnace, electric, bath, laundry, 7 ft. concrete basement; 3811 Belle Plaine-blvd. Price $5,200 for quick, $2,000 cash, 2513 Campbell-av. Armitage 6693.

FOR SALE—6 RM. BRICK BUNGALOW, SUN parlor, glassed rear porch, fireplace, bookcases, hardwood floors; furnace heat; cash $2,500; poss. Oct. 1st. 5326 Arastite-av. Kildare 5038.

FOR SALE — 2730 WELLINGTON. 2954 Washtenaw, beau. new 5 rm. and sun parlor brick bungalow; lge. attic and basement; $1,000 under priced; terms, $1,000 cash bal. like rent. Snap. Ph. Irving 1113.

WONDERFUL BARGAIN.

2 flat brick; quick action demanded; terms; owner. Address O T 523, Tribune.

FOR SALE—7 RM. HOUSE, BRICK, FURN. heat; lge. rooms, $5,000; terms. Ph. Owner, Chas. O'Donnell, Pullman 6873, or call at 1302 N. Harding-av.

BEST BARGAIN.

Large 5 room bungalow, on wide lot; $3,000 cash needed. 4845 N. Springfield-av. Owner.

RAVENSWOOD GARDENS.

New 6 rm. brk. bung.; h. w. ht.; nr. L and school; poss. now; $250 cash, bal. like rent.

FOR SALE—BARGAIN—5142 N. LE CLAIRE. Require $1,000 cash. 2 flat, mod., frame 5 and 5 rms., large attic with vacant corner lot. Kildare 5540. OWNER.

FOR SALE—6 RM. FRAME, OAK FINISH, panel din. rm., concrete found., furn. heat; lot 47x135; near Independence Park. Ph. Irving 3417. Owner.

HOUSES—WEST SIDE.

FOR SALE—1722 CONGRESS-ST.; 8 ROOM stone front house on two floors; all pleasant rooms; furnace and laundry in high basement; rent $600. Owner says accept $800 cash and sell for $4,400, on monthly payments. Investigate.

WOLITSKY & SCHORR & COMPANY,
40 N. Dearborn-st. or 1607 W. Madison-st.

FOR SALE—1505 CONGRESS-ST., 10 RMS., hardwood throughout; electric light; tile bath; stone front; must sell at once; $7,750. Haymarket 5678.

VACANT—SOUTH SIDE.

FOR SALE—VACANT,
3060-62 INDIANA-AV., 50x160.
3619-21 PRAIRIE-AV., 50x125.
Beautiful residence sites; must offer.
R. M. O'BRIEN & CO.,
3457 Indiana-av. Douglas 1588.

THE BEST BARGAIN.

IMPROVED LOTS ON HALSTED-ST.
$45 down. Price triple in value. Write at once for appointment to see this wonderful bargain. Address N B 322, Tribune.

FOR SALE—BUNGS. WILL SELL AS FAST as you can put them up. 1 block 900 ft., nr. I. C. depots, cars, schools, pav. and imp. in and paid; $25 per ft. ft.; terms. WOODRIDGE BROS., 1142 E. 75th-st., Midway 1061.

FOR SALE—CHOICE LOT, NEAR 48TH-st.; 40x180 ft.; want offer; must sell at once.

J. L. HESS,
Mid. 50. 2336 E. 71st-st.

FOR SALE—10 ACRES, 600 FT. FRONTing Western-av.; $5,000, reas. terms.

GARDEN & ROMAN BUILDING CO.,
Garfield Park L.

FOR SALE—CHATHAM FIELDS LOT, 30x125, on Eberhardt, nr. 83d. Yards 2097.

VACANT—SOUTHWEST SIDE.

FOR SALE—DOUBLE SECTION LINE, S. E. corner 79th and Western-av.; 9¼ acres on high ground; $1,500 per acre, or 15c per sq. ft. Address S O 369, Tribune.

FOR SALE—HALF INTEREST IN 14 LOTS corner 83d-st. and Kedzie-av., Evergreen Park subdivision; wife's reason for selling. EDWARD KEMPE, 2152 Cleveland-av., Canal.

FOR SALE—50X125 ON S. WESTERN-AV. between 68th and 69th-sts. West frontage. Address F 333, Tribune.

VACANT—NORTH SIDE.

SELECT Your HOMESITE IN ASHWOOD,

The wooded subdivision, before they are all sold. Located about 1¼ miles west of Lake Michigan in Rogers Park. Inside lots 33x123 ft., corners 37½x123 ft., and a few 40x149 ft., at prices that mean a wonderful investment or a big saving for a home site. Don't fail to look into this. Your name and address will bring you full information. Buy your home site where you will know who your neighbor will be. Act at once. Address GUSTAFSON & GAHLAN, Room 904 Continental & Commercial Bank Bldg.

FOR SALE—CHOICE BUILDING LOTS AT Sheridan Park, surrounded by fine new homes and apartments, about 12 blocks to lake; building restrictions; building boom on north and lucreasing values going up; $150 cash required; auto service. Tel. Eaton at Wellington 2880 for appointment.

MONTROSE-AV.

50 FT. NEAR KIMBALL, ONLY $3,500.
BROOMELL BROTHERS,
4603 CLARK-ST.
EDGEWATER 1414.

FOR SALE $1385 CASH BUYS IDEAL West Rogers Pk. homesite, 33x125; all improvements in and paid. Andrews, 1639 Rascher-av.

FOR SALE—BIRCHWOOD HIGHLANDS—
Nearest zoned homesites to the loop; any size you like now $20 per ft. up. S. ROGERS TOUHY, Owner, 7367 N. Clark. R. P. 178.

FOR SALE—CHOICE LOT IN ALBANY PK., north of Lawrence; will sell cheap. Owner, Kildare 7493.

FOR SALE—CHOICE 30 FT. LOT AT 6641 N. Ashland-av. for $3,000. Bargain. ROGERS PARK REALTY CO., 1400 Morse-av.

VACANT—NORTHWEST SIDE.

CHOICE WIDE LOTS.

In exclusive residential community. BERNARD-ST., JUST NORTH OF ADDISON. Bernard-st. is 3 blocks west of Kedzie-av. 12 high grade restrictions already built and occupied in this block; beautiful trees, shrubbery, etc.; sewer, water, gas, and cement sidewalks all paid for.

Good transportation to all parts of Chicago. Within a few blocks of 5 street car lines; 3 blocks to C. & N. W. Parkview station; 15 minutes to the loop; fare 7¼ cents.

Price $1,200 to $2,000. Easy terms.
Buy your lot NOW. Office on premises.
Open Saturday afternoon and all day Sunday.

R. M. HEPNER, Edgewater 6329.

FOR SALE—30 FT. BUILDING LOTS—
With sewer, water, and gas stubs laid into lot, ready for building; cement walks and fine shade trees; streets now being paved; in restricted location near Cicero and Belmont-av. car lines; special bargains at $800 and $900. Office on the property, 3147 N. Cicero, near Belmont-av. Open Sunday p. m.

KOESTER & ZANDER, 27 W. Washington.

FOR SALE—WE ARE READY TO BUILD homes in our new subdivision located on the Northwest side; occupancy next spring; $100 down will start you. Address F 332, Tribune.

FOR SALE—MUST SACRIFICE MY 30 ft. lot on Maynard-av., near Irving Park; sewer and water in and paid for. For quick sale $550, cash or terms. Ph. Albany 2353.

FOR SALE OR EXCH.—IMPROVED LOT 30x125, cor. Hirsch and 49th-av.; very suitable for cottage or apt. Address E 390, Tribune.

FOR SALE—$150 EQUITY ON CHOICE N. W. Side lot, 33x150; will take $100 cash or good Victrola. Kedzie 7042.

FOR SALE—EQUITY IN VACANT LOT, 52D and Belmont. Address G 215, Tribune.

FOR SALE—LOTS, KELVYN PK., $30 FT.; terms, $10 down. Owner, Oakland 7272.

VACANT—WEST SIDE.

FOR SALE—WASH.-BLVD. W. OF CICERO-av., cor. 50x180. Cash only; no trade. Address S O 434, Tribune.

REAL ESTATE—MFG. PROPERTY.

CONTRACTORS' MATERIAL YARD.

For Sale—Contractors' material yard on C. and N. W. railroad; building for office and flats; hot water heat; garage, sheds, etc. Reasonable. Address S O 115, Tribune.

FOR SALE — MANUFACTURING WAREhouse, rail and dock properties and sites; large tracts and acreage.

E. A. CUMMINGS & CO.,
Telephone Central 24. 40 N. Dearborn-st.

FACTORY—WEST SIDE.

45x125 [lot 75x130], heat, light, hot water. 4139 W. Kinzie. Nevada 4046.

FOR SALE—WOODWORKING PLANTS, MAchine shops and foundries, both in and outside Chicago district. Industrial Locating Company, 1206 Tribune Bldg.

FOR SALE—RAVENSWOOD DISTRICT—NEW 2 sty. bldg., 14,000 ft. ft. plk. Address PAUL C. LOEBER & CO., 111 W. Washington

REAL ESTATE—OAK PK., AUSTIN.

T. A. HOLM & CO.

IMMEDIATE POSSESSION of the following home bargains:
$1,500 cash takes this 5 RM. BUNGALOW, newly painted and decorated; cozy, yet compact; east front; lot 32x125; shade; near L. Price only $5,100.

AND THIS.
Elaborate 7 rm. stucco bungalow; h. w. heat; built-in brick fireplace, buffet, sleeping porch; 4 splendid bedrooms; choice 50x137½ ft. lot; 2 blocks to L. Price $8,500; terms.

INSPECT THIS TODAY.
New 6 rm. superconstructed elastica stucco res.; sun parlor [heated]; sleeping porch; high class finish throughout; decorations and woodwork; latest lighting fixtures; 3 chambers, one across entire front; tile bath; pedestal plumbing; abundance of closet space; completed in every respect; east front lot, graded and fenced; excel. loc. Price $8,750; $2,000 cash. MOVE IN TOMORROW.

T. A. HOLM & CO.,
947 Harrison-st. cor. Home-av. Sta.
Garfield Park L.

BRICK BUNGALOWS

South Oak Park and Cicero.

$500 Cash Payment.

$60 A MONTH.

S. 60th-court, between 16th and 18th-sts. Six large, light rooms and sun parlor; all hardwood, furnace, fireplace, bookcases, movable buffet, three bedrooms, tile bath, two porches, floored attic, fruit cellar; large lots. Grammar school two blocks, high school one block; three blocks north of Met. L. Austin-blvd. sta. Douglas Pk. Br. Ready for occupancy. Agent on premises all day Saturday and Sunday.

LOCAL OFFICE, 1627 S. 60TH-CT.

WILL J. BELL, Exclusive Agt.
69 W. WASHINGTON-ST.
Central 2579. Phones. Rand. 3543.

FOR SALE—W. H. WRIGHT & CO.
UNUSUAL DESIGN 7 rm. Central Oak Pk. home. Entrance hall from ground level. Unique entrance. LARGE LIVING ROOM with ATTRACTIVE FIREPLACE. Artistic English oak dining rm. 3 LARGE AND WELL LIGHTED BEDS. All excellent condition. BEAUTIFUL LOT. 2 blks. to "L" and Northwestern sta. Price only $10,000. Easy terms. Keys at office.

W. H. WRIGHT & CO.

$1,000 cash buys good Austin frame 2 flat, 5-6 rms. SCREENED FRONT PORCH. New electric fixtures. Fireplace. New plumbing fixtures. Furnace heat. Price ONLY $7,500. Very easy terms.

W. H. WRIGHT & CO.

Choice central Austin 6 flat [all 6 rms.], in best renting location. Price ONLY $30,000. Shown by appointment only.

"WATCH FOR SUNDAY ADS."

Austin Office, Oak Park Office,
5813 W. Lake-st. 836 Oak Park-av.
Ph. Austin 683. Ph. Oak Park 5755.

W. H. WRIGHT & CO.

FOR SALE—OAK PARK—ONE OF THE most attractive homes in the Central part of Oak Park, 8 rms., 3 baths, three blocks from "L" and steam road; eight large rooms and sun parlor, oak floors and trim, hot water heat, two open fireplaces; exceptionally attractive terms. A very good buy; price $20,000. Possession Oct. 1. Shown only by appointment.

WILLIAM ZUETELL,
103 N. Oak Park-av. Oak Pk. 1008.

FOR SALE—WIDOW MUST SELL.
1029 N. Lockwood-av., beautiful 7 room pressed brick home; stone front; stone front fireplace, bookcases; massive oak buffet, elegant electric fixtures; extra washroom on 1st floor; 3 immense bedrooms; 2 clothes closets; "Arco" hot water plant; fruit cellar; bldg. built on steel. Lot 33 1-3x125. Only $2,500 cash req.

BARRY, McNICHOLS & CO.,
4806 W. Chicago-av Austin 1100.

LOT 40X227, $700.

Responsible person with $175 cash gets it. Bal. easy terms. Beautiful lot close to railway station also street car line. Adjoining beautiful high grade Oak Park restricted neighborhood with beautiful homes. Excellent location for small home and garden. This is a real bargain. No agents. Address O E 442, Tribune.

LEAVING CITY SEPT. 15.

WILL SACRIFICE $1,500.
For quick sale on my 7 room res., stucco. WITH SEVEN CAR GARAGE, flowers, shrubs, sleeping porch, sun parlor, furnace; only $9,250. Large lot; near L and surface cars. TERMS ONLY $1,000 CASH.

Arrange to inspect this splendid opportunity today. MR. CRAIG, 5625 W. Lake-st. Phone Austin 4852.

FOR SALE—NEW 2 RM. STUCCO HOME, N. Central O. P.; lot 50 ft. wide; h. w. heat; living rm., 14x30. Owner forced to sacrifice. A real bargain; $14,000.

DUFF & OWENS,
1024 N. Blvd., near Marion-st.
Telephone Oak Park 4.

FOR SALE—5 ROOM BUNGALOW—
New 5 rm. bung., elastic stucco, sun parlor, furnace heat, HDS., tile bath, hdwd. floors, living rm. 12x18 ft.; 2 blks. from Garfield Pk. L; excellent location and neighborhood; assumed loan, pay $750, balance on terms. W. R. JAMES, Oak Park 1893, Garfield Pk. L. to Gunderson-av. sta.

FOR SALE—HIGH GRADE MODERN 18 flat bldg., all rented; income per month, actual rental $17,280; steam heat; mortgage $43,000, 6%; choice 60 ft. corner in CENTRAL AUSTIN; 3 blks. to "L" sta., also near WASHINGTON-BLVD.; $25,000 cash required [no trade]. Address D O 453, Tribune.

FOR SALE—5 AND 6 ROOM ELASTICA STUCCO BUNGALOWS, BRAND NEW, RIVER FOREST LOCATION, NORTH OF WASHINGTON-BLVD. AND WEST OF AUSTIN. $8,750; $1,500 CASH. WOOD, RHODE & CO., 119 SOUTH-BLVD. OPP. LOMBARD STA. O. P. ELEVATED. PHONE O. P. 3285.

FOR SALE—OAK PARK, 5 ROOM COZY bungalow, both FRONT AND REAR PORCH; tile bath; fireplace and bookcases; mirrored closet; GARAGE. Handy to L. Only $5,900. Terms.

O'CONNOR BROS., Austin 384.
5920 W Madison-st.

4 FLAT BRICK.

4 flat brick, all 5s, each light and airy, bookcases, fireplaces, buffet; newly decorated; steam heat; Kewanee boiler; on corner lot; rear brick 4-car garage. Price $20,000. Terms. Phone Austin 186.

MUST SELL

6 rm. brick residence, large living room, dining room, furnace heat, oak trim and floors; lot 37½x125; one block from "L" station; in good condition. Price ONLY $5,750. Terms. Phone Oak Park 8460.

FOR SALE—BARGAIN—BRICK 2 FLAT, 6 and 6 rms., oak trim and trim; elect.; individual htg. pits; screened rear porch; lot 30x190; nr. "L." Price $10,500; $3,500. BARRY, McNICHOLS & CO., 4806 W. Chicago-av. Austin 1100.

FOR SALE—NEW BRICK TWO FLAT; TWO 6 rms. and two 5 rms.; price $10,500; $1,000 down, $70 per month.

F. A. HILL & CO.,
5638 W. Lake-st. Austin 131. Oak Park 133.

BUNGALOW BARGAIN.

5 rm. bungalow, Elastica stucco, fireplace, bookcase, panel dining room, with buffet, hot water heat; lot 30x125; 2 blocks from "L" station. Phone Austin 2470.

FOR SALE—BRK. 2 FLAT BLDG. NEAR Oak Pk. "L" and Madison-st. 6-6 rms. Separate heating plants. 30 ft. lot. Reduced to $10,500; $3,500 cash required.

V. M. HUNTINGTON & CO.,
5617 W. Madison-st. Austin 50.

FOR SALE—BEAUTIFUL 8 ROOM STUCCO home; hot water heat; 2 car gar.; splendid corner location on fine street. See this now. Price $12,000. About $3,000 cash.

JOS. E. JONES CO.,
327 Madison-st. Ph. Oak Park 4300.

FOR SALE—5 RM. BUNGALOW, NORTH Austin, 4 sleeping tch., oak trim and floors; garage; on account of sickness must sell; worth $8,000; will take $6,500.

REAL & SONS,
426 N. Parkside-av. Austin 1601.

FOR SALE—MODERN BRICK 2 FLAT, 2 rms. and 5 rms.; $10,850; cash $1,500. High grade frame residence, 10 rooms, choice location, $9,600.

BROWN & SCHULMAN, 5038 Chicago-av.

FOR SALE—NEW ELASTICA STUCCO BUNgalow, 5 large rooms, $7,500; terms, $1,250 cash.

FORD, BELLOCK & CO.,
5900 W. Madison-st. Austin 9346.

FOR SALE—NEW BUNGALOW, BRICK, steam heat; liv. r. and s. par.; paneled din. r.; large kitchen; two bedrooms; sleep. porch; ped. plumb. Poss. at once. $1,000 cash, bal. rent. 934 N. Ridgeland-av., Oak Park.

FOR SALE—MOD. 7 RM. RESIDENCE ON Lockwood-av. near Race-av., Elmhurst; throughout, 2 fireplaces, glazed and screened porch, large lot, garage, $7,000. Reasonable terms. Phone Austin 915.

FOR SALE—AUSTIN HOME SACRIFICE.
5 large rms., attractive interior; 4 bedrooms (2 on 1st fl.); good htg. plant; 50 ft. cor. lot, West Austin. loc. nr. trans.; ONLY $7,750. Terms. Phone Austin 540.

FOR SALE—BRAND NEW AUSTIN STUCCO 2 apt. sun parlors, garden, 2 car gar., 2 h. w. plants; $12,500; $4,000 cash. Phone Van Buren 2547.

FOR SALE—AUSTIN HOME; SACRIFICE; 7 large, light rooms; near MADISON-ST. AND L TRANS.; lot 33x125; shade trees, shrubbery, etc.; only $8,800; terms. Austin 1978.

FOR SALE—FOR QUICK SALE, $2,000 cash takes 2 flat, 5-5 rms.; West of Cicero; price $6,500. H. R. Nauman, 5524 W. Chicago-av., Austin 1331.

FOR SALE—NEW BRICK BUNGALOW, 5 R.; steam heat. Small cash payment. 927 N. Harvey-av.

FOR SALE—5 ROOM FRAME BUNGALOW; h. w. heat; lot 37½x125. 1032 N. Menard-av. Only $8,500.

REAL ESTATE—OAK PK., AUSTIN.

FOR SALE—STOP PAYING RENT NOW—DON'T WAIT.

$2,500 cash, balance same as rent, buys new modern, well constructed six rm. elastics stucco home; side entrance; large living room with fireplace, opens leading out to private front porch, fireplace, bookcases, massive buffet, paneled dining room, 3 large bedrms., inclosed sleeping porch, hot water heat, latest elec. fix.; wide lot; located on Walton-st., between Pine and Long-av. Open for inspection; will be completed Oct. 1st.

$2,000 cash buys cozy 6 rm. stucco bungalow; 2 bedrooms, oak floors, breakfast porch, real fireplace, elec. light; furnace heat; lot 3d feet wide. NORTH AUSTIN LOC. Price, $7,750. Key at our office.

Ready Oct. 1, 1921—New, modern brick 2 flat bldg., 5-5 large, light rooms; fireplace, bookcases, large dining room, elaborate elec. fixt., steam heat. AUSTIN LOC., NEAR DIVISION-ST.; price $11,850; $3,000 cash down, balance reasonable terms; key at our office.

F. C. PILGRIM & CO.,
5637 W. Lake-st. Austin 1680. Oak P. 380.
Closed Tomorrow.

WOOD, RHODE & COMPANY

SPECIAL BARGAINS.

OVER 20 BRAND NEW KRAGSTONE STUCCO BUNGALOWS AND RESIDENCES. SUN PARLOR, BREAKFAST PORCH, SLEEPING PORCH, FIREPLACE, BUILT-IN LAVATORY, RECESS TUB, SHOWER, EXTRA TOILET AND LAVATORY, LARGE LOTS. GOOD CAR LINE TRANSPORTATION. THESE ARE YOU'LL LIKE AND PRICES RIGHT. $7,500 TO $8,500; $1,000 CASH, BALANCE LESS THAN RENT.

BUY FROM

WOOD, RHODE & COMPANY

119 SOUTH-BLVD.
HOW TO GET THERE.
TAKE THE CHICAGO AND OAK PARK ELEVATED TRAINS TO SOUTH-BLVD. STATION. WE ARE JUST ACROSS THE STREET.

O. P. 3285. PHONES. O. P. 3285.

STUCCO BUNGALOW.

6 rm. stucco bung., fireplace, bookcases, buffet, glazed front-rear porches, French doors, paneled dining room, oak trim and oak floors, glazed breakfast room; lot 60x125; 2 blocks from Met. L.; price only $9,000, $2,000 cash. Phone Oak Park 8401.

REAL ESTATE—SUBURBAN—SOUTH.

FOR SALE—HOMEWOOD—MODERN HOME, 8 rooms 3 baths, 2 sleeping porches, large verandas, basement with Nokol heater, laundry; lot 180x235, landscaped, shrubbery, flowers, garden, fruit; 2 blks. from C. R. R. and 1 blk. from DIXIE Highway concrete road to Chicago, adjoining Golf Club. House complete; ready for possession at once; a rare bargain for $15,000; reasonable terms. HOLTON, SEELYE & CO., 140 S. Dearborn-st.

BUNGALOW.

Beverly Hills, new, 5 rms., sun parlor and breakfast nook; ready to move in; h. w. heat, lake lot, gar., shrubs, vines, and trees; $2,500 cash, bal. terms. See Owner at building, 9543 Prospect-av.

REDUCED TO $7,500.

Beau. 5 rm. press. brick bung. and gar. on cor. lot; str. paved; 1 blk. to R. I. Station; need $1,000 cash; poss. now. Smidt. 8801 S. Ada-st.

FOR SALE—LONGWOOD-DRIVE HOME—
5 rooms, beautiful outlook; 6 room brick bungalow; just offered for sale; other bargains. See them today. BROWN & SONS, 5 N. La Salle. Frank. 1838.

BUNGALOW—BEVERLY HILLS, MODERN brick, 6 large rms., garage; oak trees and shrubbery; near car and bus line; high schools; $9,500; 1-3 cash, 1640 W. 104th-pl., Telephone Beverly 196.

FOR SALE—BUNGALOW; NEW, MOD.; complete with shades and decorating; two blocks from car line; 1203-14th-av. Bdw. 1204. garden soil. Address or call GEORGE JACOBSEN, Lemont, Ill.

FOR SALE — MODERN 6 ROOM FRAME house, in good condition; price and terms reasonable for quick sale. 11427 Longwood-dr. Beverly 725.

FOR SALE—MOD. 5 RM. BRICK BUNGALOW; double garage. 9765 Winston-av. Beverly 1495.

FOR SALE—HOYNE-AV. NR. 101ST, 50x190; all impts. paid; $35 per ft.
L. FICKLEN & CO., 1760 W. 95th-st.

REAL ESTATE—SUBURBAN—S. W.

SENSE

I have a few homes for reliable parties; if you have upward of $600 cash and can pay $55 to $45 per month, including interest, I can give you possession in 45 days; my houses are strictly modern, have 5 and 6 rooms; 40 minutes from the loop on the C. B. & Q. Prices from $3,500 to $4,500, including a 50 foot lot with large shade trees. Address S S 401, Tribune.

ANSWER THIS AD.

We will erect to your order a modern home in a beautiful wooded, exclusive South-west suburb, 1 block from station, on small payment plan; $40 month; 6 rooms, Kellastone. $3,500; brick, $4,100; garage, extra if necessary. Address S S 402, Tribune.

FOR SALE—NEW BUNGALOW, ¼ ACRE, 2 blks. depot, 11c fare. Ph. Fetterly, Har. 4174.

REAL ESTATE—SUBURBAN—NORTH.

EVANSTON

KITCHENETTE COTTAGES.

May be seen Sat. and Sun. P. M. at Oakton and Barlow (S. W.) or at W. end of Thayer (N. W.) sold on easy terms; with 1 bedroom, $40 to $50 per mo., with 2 bedrooms, $60.50 per mo., int. inc.

3 New Wilmette Homes.

Ready now, 6 rms., comb. sleeping pch. 2 baths, 75 ft. on beautiful Oak Circle, 3 blks. W. of Town Hall, 1 blk. S. of Wilmette-av. as low as $10,500; terms; open daily to 8 p. m. until Oct. 1. Dickinson. Kildare 7612.;

FOR SALE—NEW HOME OF THREE ROOMS, artistic design, completed for Oct. 1st; tile roof; 2 tile baths; sun porch; 2 car garage to match, with water and heat; open at 1004 Sheridan-rd., Evanston. RICHARD V. MURISON, Phone Kenilworth 1399.

FOR SALE—NEW HOUSE,
e. of steam road, 5 rms., sleeping porch, hot water heat, nr. at. trans. Price $12,000.

130 N. Clark. Central 1212.

FOR SALE — EAST SIDE WINNETKA, near schools and trains; price radically reduced; 7 rms., 2 baths, brick, 3 car garage; all newly decorated; $14,500. 51 Warwick-av. Kenilworth 1676.

FOR SALE—OWNER MOVING CALIFORNIA will sacrifice 3½ acres in best part of Forest, improved with 6 r. modern house; garage; dandy orchard; terms. Address P F 603, Tribune.

FOR SALE—WINNETKA—EAST SIDE—2 blks. W. of Sheridan-Road; new 8 Rm. Strictly modern residence; 3½ Bths; Hot Water Heat; Tile Bath; large rooms; Lot 88x220. $22,500. Address F 426, Tribune.

FOR SALE—631 GARLAND-AV., WINNETka, 9 rm. colonial house and gar., 3 lge. bedrms., porches; choice location; terms. Call at address above or phone Winnetka 926.

FOR SALE—HUBBARD WOODS, ASBURY-av., choice wooded vacant, just west of Euclid; close in, among fine homes; best lot left; fine buy; phone owner, Win. 340, except Sunday; or address J F 31, Tribune.

FOR SALE — SHERIDAN-RD., 300 FEET north of Winnetka-av. Lot 100x387 ft., covered with fine trees; $1000 per foot. Terms. CAMPBELL INVESTMENT CORP.,
35 N. Dearborn-st. Phone State 5174.

FOR SALE—IMPROVED AND VACANT property on the North Shore.
SMART & GOLEE.
Chicago

STATE LOANS.

TO BORROW $50,000 years, to be secured by ate value; at mer essary to protect ll pay liberal c mission. BULKLEY, Attorneys-at-Law, 137 S. La Salle-st.

$5,000; WILL PAY ... each; wanted 10 monthly in- ...ceipaid in month ...right out his employer ...siness established over 20 ...paying basis. Good ... Address P E 357, Tribune.

OF $2,500 FOR THREE ...ate business deal in which ...of $10,000 cash interested. ...by judgment note with in- ...per collateral and give a ...substantial share of the ...party who can make a ...e State 7893.

ortgage Loans.

low rate; easy payment. ... mortgages already made. ...save money. SIMMONS ...ashington-st. Rand. 4080.

ARGE AMOUNTS ...USINESS PROPERTY ...CHOICE, well located ...s and WAREHOUSES. ...DTE, 122 W. Adams-st.

ONEY BANK AND TRUST ... Chicago mortgages, and ... per cent for sale, $100 ... upward. Send for list No. ...ain and Madison-sts.

DS—FOR CHICAGO MORT- ...estate and industrial ... ...tion. PEABODY, HOUGH ...0 S. La Salle-st.

...d suburban real estate. ...GAGE FOR SALE. ...68 W. Washington-st.

...S FOR REAL ESTATE ...$5,000 WILL J. BELL, ...st. Rand. 3543. Investment address.

PRIVATE PARTY, $5,000 ... 6 flat corner building. ...ilson-st; value $25,000; ...nce-av. Irving 1446.

AGE MONEY TO LOAN ...partment property. C. G. ...N. La Salle-st. Main 4424.

DANS ON IMP. REAL ES- ...ity; reas. rates; 1, NOR- ...oseveit-rd. Canal 1122.

ORTGAGE LOAN, QUICK ...phone E. Kallish, 3501 ...las 2260.

O IMPROVED CITY ... D. HUNTFOOT & CO., 58 ...ington-st.

L ESTATE LOANS WITH ... Northwestern Mutual Life ...ent Co., 208 S. Dearborn.

LOANS. ... SCHIP & CO., ...Washington-st.

LOWEST RATES; QUICK ... H. P. HAANEL, 39 E. ...24 st. north. Wellington 6600

MADE ON COOK COUNTY ...houses, HUGH E. MASSEY, ...Dearborn-st. Central 6033.

MPANY, 7 S. DEARBORN. ... Real estate loans desired ...th Shore property.

DANS — ANY AMOUNT, ...mpt atte. Sunnyside 1231. ... 5110 Broadway.

GE LOANS MADE AND ...tion. R. M. SHARPE, 68 ...

AT LOWEST RATE. ...ny own funds. ... Conway Bldg. Frank 140

DANS MADE, ANY AMT., ... property; easy terms, ... & Sohn, 539 N. Clark-st.

NS WANTED. ...st & SAVINGS BANK, ...and Belmont-avs.

CO. ...tate Loans. ... Central 6393.

NS — SPECIAL 5, 5, 10 ... Estate Loan Dept., Chi- ...ral 7040.

HOUSEHOLD GOODS.

South Side.

DO YOU REFUSE

to buy new sample sets of the best make and all periods in bedroom, dining room, and liv. ing room furniture consigned to us by 38 manufacturers direct from Chicago and Grand Rapids Exposition?

Are you aware of the fact that you can get the same furniture of us at half the price you have to pay any furniture store?

WHY NOT TRY

to call on us? It will take you only a few minutes to be convinced.

FREE CRATING.
Open until 9:30 p. m. every day.

Sunday from 10 a. m. to 4 p. m.

So. Side Auction House,
COR. 47TH-ST. AND MICHIGAN-AV.
Tel. Kenwood 545.

UNCLAIMED STORAGE FURNITURE SALE.

A tremendous stock of furniture and rugs; will be sold regardless of value.
165 piece dinner set, $18.
9x12 rugs, $10.
3 piece parlor suite, $35.
William and Mary dining table and six chairs, $60.
Extra sizes of rugs, $20.
Golden oak dressers, $9.
9x12 Axminster rugs, $1.50.
Columbia graphophone, $53.
Open evenings until 9 during the sale.

State St. Furniture House,
4710-12 S. State-st.

UNCLAIMED STORAGE SALE

Must be sold immediately, several lots of furniture and rugs of every description.

Kessel Bros. Storage,
4031-33 S. State.

North Side.

GUARANTEED UPHOLSTERED FURNITURE direct from a reliable factory to your home. Save the retailer's profit. Large selection parlor suites, 3 pc. $115 up to $650. 1409-11 Lawrence-av., near Lincoln and Western-avs. Ph. Ravenswood 6650. LAWRENCE-AV. UPHOLSTERING & FURNITURE SHOP.

WILL SELL FOR CASH PERFECTLY NEW furnishings for 8 rm. apt., consisting of beautiful 3 piece mah. vel. living rm., ivory bedroom, breakfast rm. furniture, rugs, lamps, electric sewing machine and Geyser washer, etc. Will sell separately. 626 Cornelia-av, 2 flats north. Wellington 6600.

FOR SALE—BEAUT. FURNISHINGS 6 RM. apt., including sun parlor furniture, very fine mahog. upright piano, and unusual cane bed; excep. values. Ph. Graceland 9068, or call at 438 Oakdale-av., bet. 4 and 5 p. m.

SELL AT ONCE, BEAUT. HEPPELWHITE dining rm., antique rosewood dresser, large mirror, dishes; also maid's rm., kitchen and bed pieces of furniture. 593 Hawthorne-pl. Graceland 3188.

FOR SALE—FURNITURE OF 4 RM. APT. dishes, utensils, etc.; also washtub and ironing board. Call after 5 p. m. Tel. and sun. 2 to 6 p. m. 2707 Mildred-st., Apt. 2d.

FOR SALE—NEW SCHAAF PLAYER PIANO, best make, cost $825, and 289 high grade records; worth $400; will sacrifice all for $750. Breaking up hookup. Phone Rand. 1044, or Wendell 9005.

2 WICKER ROCKERS, CHINA DINNER SET, 2 wash bowl pitcher, 6 leather pillows, 2 Geo's Bks., 1860; halftree, silverware, bookcase, sideboard, couch, etc. 750 Gaston; Hyde Pk. Wellington 9273.

MASSIVE DINING SUITE, CARVED BUFFET cabinet, 18 ft. extension table, 12 chairs, floor clock, 10x14 rug; bargain. M. Spitzer, 7616 Stalske-terr. R. P. 6444.

CANE, MGH. DAVENPORT, CHAIR, DAVenport table and scarf, silk bedspread, scarf hangings, nude oil painting, A. E. Grossman, 1310 Jonquil-terr. Rogers Park 9142.

$3 YDS. CARPETING USED IN CLUB-house 2 mos.; Al cond.; will sell all or part at once; kitchen cabinet and bench. Phone Drexel 3110. 6801 Wayne.

FURNITURE 5 RM. APT. ORIENTAL RUGS, 4 poster bed, box spring, hair mattress; Victrola; 9x12 rug, $40; vacuum cleaner, etc. 4331 Vista-terr. Sun. 9 to 1.

FOR SALE—MAH. LIVING RM. FURN., PIano bench, music cabinet, white bookcase, desk dresser, oak desk. 1389 Roscoe-av. Ph. Edgewater 2859.

FOR SALE—8 RMS., FURNITURE CONSISTing of big parlor set, piano in good condition; bedroom and dining room set. 826 Barry-av., Apt. 3.

FOR SALE—A BABY BED, WHT. ENAMEL and gold hair mattress, sell cheap. 4746 Broadway.

WILL SACRIFICE 4 POST WALNUT BED and dresser, Simmons bed and Victrola. 732 Roscoe-st. Phone Lake View 3571.

FOR SALE—3 PIECE MAG. PARLOR SET, good cond.; reas. Ph. Buckingham 3451, 814 Crescent-pl., 2d.

FURNITURE FOR SALE—PARLOR AND bedroom sets, rugs, lamps and piano. MAX LEVY, 1224 Argyle; Edgewater 2751.

FOR SALE—JEWEL GAS HEATER, $5; KITchen water conn., $10; heater, $8; piano rack, $3. 3732 Racine-st. Graceland 607.

FOR SALE—DINING RM. TABLE, 6 CHAIRS, 2 dressers, bed, reed twin stroller; cheap. Boge, 2603.

FOR SALE—CHEAP PIANO AND FURNIture for 4 room flat. Graceland 8362, 1519 Otto-st.

FOR SALE, MACHINE MAH. DRESSER, all painting $250; library table, wicker floor lamp; reasonable. 1400 Winnemac-av, 3d.

FOR SALE—FURNITURE BEDROOMS, DINing rm., and living rm. Call Sunday. Beautifully furnished, 6 rooms, almost new. Chippendale design. 3 Small Mahogany Grand, square lines.

Chickering Small Grand, Brown Rosewood.

Steinway Ebony Upright, fine action, beautiful tone.

Chickering Mahogany, Colonial Upright, like new.

Steinway Mahogany Upright, square lines, like new.

J. O. TWICHELL,
322 S. Wabash-av., near Van Buren-st.

WE HAVE THE FINEST AND BEST

USED PLAYER PIANOS IN CHICAGO.

FROM $225 UP.

SCHULTZ PIANO CO.,
2255 W. Madison-st.,
at Oakley-blvd.

SCHULTZ PIANO CO.—BARGAINS.
Steinway Upright, Chickering, Vose & Sons, Bauer, Knabe, Kimball, Adam Schaaf and other good makes, from $75 up. We also carry a full line of Poole, Bush & Gerts, Hobart M. Cable Player Pianos. Payments $10 per month.

SCHULTZ PIANO CO.,
2255 W. Madison-st. at Oakley-blvd.

$800 ANGELUS PLAYER, MAHOG., GOOD cond., including 60 rolls of music and bench; $425. New guaranteed pianos, reduced to $465. $700 Regina Player, $375. Fine Conover Player, $395. Terms if desired. CARLO & ARNOLDS, 20 S. State. Room 1224 North American Bldg. Central 202.

$35 TAKES BEAUTIFUL CLEAR TONE mah. finish phonograph; this machine stands 43 inches high, plays all makes records, and includes 14 selections and new needle free. Can see day or eve. GATTONOLA CUT PRICE PHONOGRAPH CO., 734 N. State-st.

SONORA.

Clear as bell. Plays all records. Call and hear it. Sonora portable, $50.
H. P. SPOFFORD, 730 Republic Bldg.

ADAM SCHAAF PIANOS — HONESTLY made, sold at honest prices; easy payments to suit customers; every piano warranted for 10 years.
ADAM SCHAAF, 319-321 S. Wabash-av.

UNCLAIMED STORAGE SALE OF VICTORS, Columbias and Brunswick machines in good condition, will sell for ¼ original value. KESSEL BROS. STORAGE, 4033 S. State-st. Blvd. 3340.

ADAM SCHAAF UPRIGHT PIANO, MAHOG. any case, plain style, like new, excellent tone, fully guaranteed, $275.
ADAM SCHAAF, 319-321 S. Wabash-av.

PLAYER PIANOS—WE HAVE SOME EXcellent bargains in used 88 note player pianos from $275 up; all in good repair.
ADAM SCHAAF, 319-321 S. Wabash-av.

HAZELTON - WELTE MIGNON — THE world's GREATEST reproducing grand piano (electric). F. S. SPOFFORD, Exclusive Agency, 7th Floor, REPUBLIC BLDG.

$95 TO $150. YOUR CHOICE OF FIVE good upright pianos, leading makes, guaranteed in perfect repair; genuine values.
ADAM SCHAAF, 319-321 S. Wabash-av.

PIANO—STEINWAY & SONS—FOR SALE, entirely overhauled and is as good as new, wonderful tone, only $325.
ADAM SCHAAF, 319-321 S. Wabash-av.

EDISON DIAMOND DISC, MAHOGANY CABinet, slightly used; guaranteed perfect condition; one-half price. 2733 Lexington.

FOR SALE—CHICKERING PIANO; ALSO Empress music box with records. 4433 Lake Park-av.

BRUNSWICK PHONOGRAPH SOLD ON easy payments. Wade Talking Machine Co., 14 N. Michigan-av., near Madison.

$30 CASH BUYS $115 PHONOGRAPH—Plays all records. LINCOLN PHONOGRAPH EXCH., 3119 Lincoln-av.

KIMBALL PLAYER PIANO, OAK CASE; in good condition; slightly used; price $300. CENTRAL PIANO CO., 202 S. Wabash-av.

FOR SALE — UPRIGHT DULL OAK EVERett piano, first class order; will sell cheap. Phone Highland Park 371.

PIANO, MAHOGANY UPRIGHT, GOOD CONdition; $75 cash. Call bet. 5 and 6 p. m. 6624 Englewood-av., 2d. Phone Normal 3350.

FOR SALE—STEINWAY MAHOGANY BABY Grand piano; almost new.
GROSS 5081 Broadway.

FOR SALE—C SAX. OUTFIT. SILVER AND gold, 1 mo. old; sell $150. M. Williams, 4701 Madison-st. Kedzie 435.

PHONOGRAPH—$65 WILL BUY BEAUTIful latest style $350 size console phonograph; plays any records. 2545 Indiana-av.

PHONOGRAPH—$29 TAKES MOST BEAUtiful $150 model large size machine. Portable phonograph, $18. 2205 Madison-st.

COMPLETE LINE OF BAND INSTRUMENTS, new and used; bargains. Brooks' Band Service, 220 S. Wabash. Harrison 1909.

VIOLIN, OLD ITALIAN, VERY FINE TONE, $200; worth double. Roy Matau, 612 Sheridan-rd., Wilmette, Ill. Wilmette 1026.

ORCHESTRIONS, BAND AND ORCHESTRA instruments. Many bargains in used horns. Martin Band Inst. Co., 305 S. Wabash.

USED UPRIGHT PIANO, SPLENDID CONDItion, guaranteed $185, terms. P. A. Starck Piano Co., 210 S. Wabash.

PIANO—UPRIGHT WALNUT CASE; $125. Call 7:30 to 9 p. m. or Sun., 406 Roslyn-pl. Lincoln 3758.

FOR SALE—NEW BRUNSWICK VICTROLA, Stratford period model, elect. motor. 846 E. 52d-st., nr. Drexel, 3d apt. Phone Mid. 8697.

BEAUTIFUL KINGSBURY, $150, AND HENRY S. MILLER, $200. 915 W. 63d-st.

ELEGANT PLAYER PIANO FOR SALE cheap. 1333 S. Washtenaw-av., near Ogden.

FOR SALE—GOLDEN OAK CABLE PIANO; sell at once; reas. Thomas, Hotel Lee, 324 E. 63d-st.

BEAUTIFULLY TONED CHICKERING PARlor grand piano. 5420 East View Park.

KNABE BABY GRAND PIANO, ALMOST new. $900. Hyde Park 1213.

MAH. PLAYER PIANO, GOOD COND.; bench, for quick action. 5711 Michigan 3d.

INSTRUCTION.

LADIES' CLASS IN ENGLISH.
No books—brief—interesting—thorough. Well known to Chicago citizens.
Begins Sept. 19, at 5:15 p. m., Kimball Hall. Telephone Rogers Park 234.

CHRISTENSEN SCHOOLS OF RAG-JAZZ IN 20 lessons. 20 S. Jackson. Har. 5470; 53 Lincoln-av. West 1311; 2602 Milwaukee, Albany 3167; 1010 Belmont, Lake View 894.

EXPERIENCED LADY TEACHER WILL give piano practice lessons, 75 cents half hour. Address D 279, Tribune.

THE BERLITZ SCHOOL OF LANGUAGES—French Spanish Italian, German, Eng., etc. AUDITORIUM, 58 E. Congress. Harr. 395.

PIPE ORGAN AND PIANO LESSONS, $1. E. HERRSTROM, 1531 Granville-av. Phone Sheldrake 4582.

PRIV. INSTR. GIVEN IN H. S. SUBJ. by univ. grad. Address E 534, Tribune.

STUDY SPANISH, FRENCH, ITALIAN, RIGGITANO Language School, 1534 Kimball Bldg.

MUSICAL AND DRAMATIC.

POSITION OPEN, LONG LYCEUM SEASON, traveling lady violinist, male quartet singers, saxophonist who sing, pianist who sings, readers who play instruments or sing; good salary; permanent work; no commission or fees. Call mornings, L. O. Runner, 5527 Lake-st. Oak Park L to Central-av.

OPPORTUNITY.

We are now ready to accept a limited number of pupils for full course instruction in the art of moving picture acting. For terms apply to HARRY KENNETH, Studio Manager, 1725 N. Wells-st. Phone Diversey 4977.

SOPRANO AND TENOR STUDENTS WISH to hear from alto and bass for quartet practice. Phone A. m. Belmont 7848.

PARCEL POST AND EXPRESS.

GEORGIA SUGAR CANE—DID YOU EVER taste any? Your children will like it. For 50 cents we will send a sample by parcel post. Shipments by express when desired. J. L. SIBLEY, Milledgeville, Georgia.

BUSINESS CHANCES.

AUTO REPAIR SHOP—FOR SALE—CAPACity 18 cars; fully equipped; best location in city; tow cars; bargain if taken this week. Edgewater 404 or Spaulding 3875.

AUTO REPAIR, WELDING SHOP—SACRIfice account of sickness; cheap rent; good location. 750 E. 67th-st.

AUTOMOBILE REPAIR SHOP—GOOD LOCAtion. 1404 Sherman-av., Evanston.

BAKERY—SMALL, HIGH CLASS SHOP; S. S. Modern equip. Will sacrifice. Terms if des. Rand. 5895.

BARBER SHOP AND FIXTURES—CASH OR easy payments. EMIL J. PAIDAR CO., 1129 N. Wells-st. Phone Superior 7212.

BATTERY SHOP — DRIVE IN SERVICE, 662 Diversey parkway.

BEAUTY PARLOR — FINE WORKROOM, with living rooms and bath; good lease ($90). Will make good proposition. Wilson-av. district. Call Edgewater 1414.

CAFE—WELL ESTABLISHED, IN GOOD LOcation and on paying basis, on main floor; second floor has 7 nicely furn. rooms with bath, all occupied. Rental cheap; can obtain lease. Everything is strictly modern in every respect. Will sell at right price. Owner leaving city owing to other business. Give phone number. Address O S 179, Tribune.

CAFE AND RESTAURANT—FOR SALE; cheap for cash. 4035 Sheridan-rd.

CAFETERIA—GOOD BUSINESS AND LEASE. Albany Cafeteria, 3052 W. Madison-st.

CANDY, CIGAR AND ICE CREAM PARLOR on account of leaving city will sacrifice; going business; located on car line. 1429½ E. 67th-st. Hyde Park 2787.

CANDY, CIGAR STORE—MUST SACRIFICE for $550; store alone worth that; across from school; cheap rent with living rooms; a money maker. 1249 W. Lake-st.

CANDY FACTORY WANTED—SMALL GOcern preferred. Est. line. Will consider partnership. Address F 337, Tribune.

CIGAR AND NOTION STORE—FINE LOCAtion; wkly. inc. $325; bargain. Chicago Business Exchange, 327 S. La Salle.

CIGAR, CIGARETTE STORE—$2,700 CASH. Inquire drug store, 1576 Milwaukee-av.

CIGAR STORE—FOR SALE—GOOD LOCAtion. 2538 Milwaukee-av.

CLOAK STORE—MY ½ INTEREST AT A sacrifice; good chance to right party; best location on South Side; long lease. Address S O 381, Tribune.

CONFECTIONERY, STA., CIG. AND NOtions Store—For Sale—4 liv. rms.; cheap rent. Investigate. No agents. 2626 N. Halsted-st.

CONFECTIONERY, TOBACCO AND SMALL Notions Store—For Sale—$2,400; doing $900 to $1,200 a month business; no agents. Address P S 344, Tribune.

CONFECTIONERY — BEST BUY AROUND Chicago; $2,900; half cash; lease alone worth $1,200. 1579 Maple-av., Evanston.

DELICATESSEN STORE—FIRST CLASS. IN best location, North Side; must be sold quick in order to settle estate; will sell at a bargain and give time payments if necessary. Partic. ing. morns. bet. 10 and 1, Rm. 309, Ashland Block, cor. Clark and Randolph-sts.

DELICATESSEN, CIGARS, TOBACCO, AND soft drinks—4 living rms.; steam heat; $40 mo. rent; will sacrifice for $650. Call quick. 6037 Blackstone-av.

DELICATESSEN AND GROCERY — DOING 1st class cash business; good loc.; liv. rms. in rear. $850. 1858 Larrabee-st.

DELI. AND GROCERY—AI FIXTURES AND stock; living quarters; good location; leaving city; will sacrifice. 5924 Wentworth-av.

DRUG STORE—RETIRING; OR, LONG lease, cost $100,000. Pr. $35,000.
KRONE & DEDICH.
FIRST NATIONAL BANK BLDG.

DRUG STORE WANTED—DOING $75 OR $100 daily; am not looking for bargains, but must be good, substantial business that will stand investigation. Address E 386, Tribune.

DRUG STORE—POLISH — FOR QUICK SALE; old estab.; inv. $22,500; price $18,000.
KRONE & DEDICH.
FIRST NATIONAL BANK BLDG.

DRUG STORE—HALSTED-ST. S. 63D PROM. cor. Estab. 15 yrs. Big barg. Pr. $22,000.
KRONE & DEDICH.
FIRST NATIONAL BANK BLDG.

DRUG STORE—WEST GARFIELD PARK. Bt. $85. 5 yr. lease. $35,000 bus. Price $11,000.
KRONE & DEDICH.
FIRST NATIONAL BANK BLDG.

DRUG STORE—ROOSEVELT-RD. COR. OLD estab. Rent $60. Less than inv. Pr. $5,000.
KRONE & DEDICH.
FIRST NATIONAL BANK BLDG.

DRUG STORE WANTED — HAVE $15,000 cash; good store only considered; no agents. Address P F 384, Tribune.

DRUG STORE—LOOP; 9 YR. LSE.; SNAP.
KRONE & DEDICH.
FIRST NATIONAL BANK BLDG.

DRUG STORE—SUBURBAN; CHEAP. SEE KRONE & DEDICH.
FIRST NATIONAL BANK BLDG.

DRUG STORE—LARGEST IN CHICAGO; stand closest investigation; invoice. See KRONE & DEDICH.

DRUG STORE—DRUGGISTS, ATTENTION; Do you want a bargain transfer corner? Best offer will be accepted. Ph. Canal 2470.

DRUG STORE—TRANSFER CORNER, N. S. Cheap. No brokers. Phone Dearborn 9017.

DRUG STORE FOR SALE—GOOD, ON NO. Side. Call Lake View 824.

DRUG STORE—S. S. TRANSFER CORNER. Buyers only direct. Phone Randolph 5593.

DRUG STORE—COR. W. SIDE BARG. TO quick buyer. Ph. Lake View 1416J.

DRUG STORE—S. S. WANTED—CORNER. Owners only. Address O E 301, Tribune.

DRUG STORE WANTED—FOR CASH, N. S. No brokers. Address P 207, Tribune.

DRUG STORE—N. W. SIDE; WELL PAYing. 1756 W. Division-st. West 4843.

DRUG STORE—W. S.; WELL PAYING. 1820 Ogden-av. West 1443.

ELECTRICAL AND ART SHOP—FOR SALE —On Garfield-blvd., nr. Michigan-av. 69 E. 55th-st.

FRUIT AND GROCERY STORE—GOOD SO. side; for sale or will rent half of store to butcher. 5109 S. Ashland-av. Yards 3564.

GARAGE—62 CAR CAPACITY; FINEST LOcation on Broadway; rent $200; long lease; storage $3 to $45; large income.
J. S. LEMON, 35 S. Dearborn.

GREENHOUSE, STOCK, HOT BEDS, HORSE and wagon for sale or rent, 10x18 feet; long established home and look. 609-617 E. 40th-st. F. W. MARTIN.

GROCERY AND DELICATESSEN, CANDY and Cigars—Good location; heavy stock; good fixtures; cheap rent, with 4 living rooms; steam heat; doing good business; wonderful opportunity for married couple; must sacrifice; $975 for quick sale. 5425 Lake Park-av.

GROCERY AND MARKET — FOR SALE — West suburb, where population doubles every 5 years; good business; best corner location; equipment worth $5,000; sacrifice for $2,800 and invoice; act quick. BRAGG BROS. Phone Berwyn 525 or call 6800 Windsor-av., Berwyn.

GROCERY AND DELICATESSEN FOR SALE —4057 N. St. Louis-av. Good location; doing good business; reason for selling, other business.

GROCERY AND DELICATESSEN—FOR SALE —With living rooms and 4 room flat; price $1,700. 2058 Dayton-st.

GROCERY AND MARKET—IN BEST NORTH Side locat.; account sickness; selling cheap. Call Superior 9227.

GROCERY AND MARKET — DOING GOOD business; busy location; sacr. for quick sale. 3735 Cottage Grove. Oak. 5168.

GROCERIES, BAND AND ORCHESTRA instruments. Many bargains in used horns. Martin Band Inst. Co., 305 S. Wabash.

GROC. & MEAT MARKET—GOOD MONEY mkr.; live nghbd. 938 N. Wells. Big barg.

HOTEL—EUROPEAN; GOOD LIVELY RAILroad; 100 rooms; $4,000; miles from Chicago; building strictly modern and fireproof; net profit $700 monthly. $10,000 cash will handle. Ph. Central 6700.

HOTEL—27 ROOMS, ON NORTH SIDE; rent $100; selling cheap. No agents. Call at 501 N. Clark-st.

INFANTS' AND LADIES' WEAR — IN LIVE business section; partner's health compels sacrifice. Edgewater 1653. 1050 Bryn Mawr-av.

JEWELRY MFG. SHOP—FOR SALE—AVER. net monthly receipts $1,400. $11, 29 E. Madison.

LINOTYPE PLANT — FOR SALE—ESTAB. for many years. Apply 736 W. 18th-st.

MASSAGE PARLOR—WELL ESTAB. 60 E. Chicago-av., apt. 1. Ph. Superior 300.

MEAT MARKET—FOR SALE — COMPLETE. ice machine, cheap. 8258 Cottage Grove.

MILK ROUTE, BUSINESS FOR SALE—200 cans daily; all modern equipment. Address J F 29, Tribune.

MILLINERY—S. S., NEAR THEATER, good business, cheap rent; fine fixtures. Tel. Dearbn. 4375, Seaton. 35 S. Dearborn.

MILLINERY AND WAIST SHOP—SPLENdid location. 4808 W. 22d-st.

PARTNERS WANTED—$500 BUYS HALF interest in fully equipped auto tire repair shop; a big money making and interesting business in which you can make your forenoons or afternoons necessary, but prefer salesman or mechanic. 243 N. Crawford-av.

PARTNER TO INVEST $2,500 IN ESTABlished cut, make and trim house for ¼ interest; salesman preferred. Address S O 111, Tribune.

PARTNER WANTED—PRACTICAL TAILOR, young man of good address to take ¼ interest in a tailoring establishment; must invest $1,000. Address S O 339, Tribune.

PATENT—IT WILL PAY TO INVESTIGATE. $1,400 takes it. Address F 563, Tribune.

PHOTOGRAPH STUDIO FOR SALE—DOING good business; good reasons for selling. Apply 3041 W. Roosevelt-rd.

POOLROOM—BEST LOCATION IN HYDE Pk.; steam heat; cheap rent. 5502 Lake Park-av.

PARTNER WANTED — WANT PARTNER with about $10,000 to invest in well established up to date cafeteria in city; party should take part in active management; have A1 proposition. Call Wellington 2800 for appointment.

PATENT MACHINE — WILL HEAT YOUR home without coal or cost; need $500.
JOSEPH SIMON, Inventor,
27 W. Ontario-st. 9 to 12.

RESTAURANT—FOR SALE—NORTH SIDE; transfer corner; 3 years' lease; rent $40 month; $3,000 cash, otherwise do not answer. Address F 549, Tribune.

RESTAURANT—WITH RMS. IN CONNECtion; very good location. 808 Sheridan-rd.

ROADHOUSE—FOR SALE—DOING GOOD business; completely furn. 2 good buildings on lot 75x142, furnished complete, including 7 rooms of furniture; bargain if taken at once. See owners, 842 Indianapolis-blvd., Roby, Ind.

BUSINESS CHANCES.

Milk Factories for Sale

Two Evaporated and Condensed Milk Factories in the State of Michigan, in a highly developed milk territory and not affected by consuming centers. First class condition. If interested, address J D 83, Tribune.

ROOMING HOUSE—100 ELM-ST. 20 RMS.; good cond.; reas.; good loca. Ph. Sup. 9188.

SHOE STORE FOR SALE—ON MILWAUKEE-ave. Ashland-av., E. Z., 1923 Fowler-st.

SOFT DRINK PARLOR WITH LARGE WINE room and lunch; price reasonable; good business. 3443 State-st.

TAILORING — EST. 5 YRS.; VALUABLE lease; reason, 2 stores. 3615 S. State-st.

THEATER—UP TO DATE, EQUIPPED 300 seats; good location. Address T H 499, Tribune.

THEATER—UP TO DATE, 350 SEATS, WITH vaudeville; good location. Address E 428, Tribune.

TIRE SALES AND VULCANIZING—FOR Sale—Good location for accessories; terms. 4514 Broadway. Edgewater 5744.

WET WASH LAUNDRY—FOR SALE—EXCloc.; good equip. and bus; $5,000 cash and terms. Consider real est. 1756 Lawrence-av.

WILL SELL ESTABLISHED MAIL ORDER business paying net profit of $30,000 yearly during these depressing times; established 8 years; exclusive field; unlimited opportunity; health reasons for selling. If you have cash to buy this wonderful business, write, giving bonafide references; curiosity seekers save your postage. Address E 451, Tribune.

WANTED—TO PURCHASE AN INTEREST in a going auto accessory manufacturing business. Have $250,000 in good salable accessories and machinery which can be put into a satisfactory deal with responsible people. Do not care for active part in management. Principals only. Address P Y 883, Tribune.

WANTED—
Party with experience to take an active interest in the manufacture of building interior work; $10,000 for 1-3 int. We have an up to date plant, well equipped, with 36,000 sq. ft. of space. This is a splendid opportunity for the right party. Address P G 50, Tribune.

PARTY WITH SPLENDID WAREHOUSE and office arrangement with equipment; years of experience and well versed in suitable and profitable lines; very little competition, desires financial backing or partner for ½ interest; a big man with a big proposition of merit. For further information or appointment, phone Harrison 7655.

WANT TO INVEST UP TO $2,000, WITH services; long business exp.; speak and write fluent German or French. Address G 187, Tribune.

FOR SALE—A LIVELY HEMSTITCHING shop, centrally located; 10 years in same location; reason for selling is failure of health. 3002 Broadway.

WILL BUY OR FINANCE SMALL ADVERtising specialty; have shop and sales force. Address E 165, Tribune.

WANTED—
Grocery, delicatessen, candy cigar stores; will pay cash if price reas. Armitage 5083.

WANTED TO BUY—STORE SELLING CIgars, confec., notions, or stationery, with living rms. Address F 214, Tribune.

AUTOMOBILE LOANS.

Need Cash? See Us

MONEY ADVANCED ON YOUR CAR IN 15 MIN. SELL SAME IF DESIRED ON 5% COMMISSION. REASONABLE CHARGES.

LEWIS E. BOWER,
1240 MICHIGAN-AV. CALUMET 1800.

$300 TO $100,000

TO LOAN ON AUTOMOBILES.
Correct Rates. Dealers or Individuals.

HARRIS & RODGERS,
1426 S. Michigan-av. Calumet 3300.

TENNANT BROS.,
AUTOMOBILE BANKERS,

Your automobile is good collateral for a loan—drive or store as you prefer. Purchases financed. Interest 6%. Ph. Calumet 2447 1640 Michigan-av.

SEE ME FIRST

Will loan you full value on your car while you drive; dealers' notes purchased; no storage or publicity; quick service.

JOSEPH G. GLASER,
1448 Michigan-av. Calumet 633.

MONEY LOANED ON AUTOMOBILES.

CHARGES REASONABLE. NO STORAGE NECESSARY. NO PUBLICITY.
AUTO SECURITIES CO.
1439 McCORMICK BLDG. HARR. 1350.

AUTO FINANCE CO.

LOANS MONEY ON YOUR CAR. NO STORAGE. NO PUBLICITY. DEALERS' NOTES. FINANCES THE PURCHASE OF NEW AND USED CARS. QUICK SERVICE. CONFIDENTIAL. 234 S. MICHIGAN-AV. HARR. 772—3861.

LOANS

ON MOTOR CARS; quick, confidential and courteous service at a legal rate of interest.
Commercial Guaranty Co.,
11 S. La Salle-st. Phone State 7354.

CONFIDENTIAL LOANS.
LARGE OR SMALL.
Drive, store, or sell on 5% comm.
CHARLES L GANSLER,
425 E. 63d-st. Ph. Wentworth 5731.

SEE US FIRST.

Money loans on cars 7% monthly payments. H. KAPLAN & CO., 140 S. Dearborn-st. Dearborn 3988.

MONEY ON YOUR CAR. STORE, DRIVE, OR sold on consignment; quick action; no red tape. Reasonable charges.
STAR AUTO SALES,
2241 Michigan-av. Calumet 1091.

MONEY LOANED ON YOUR CARS—PAY BACK AS YOU SEE FIT. CONFIDENTIAL. Automobile Storage Co., 1140 Conway Bldg. Clark and Washington-sts. Franklin 3024.

MONEY ON YOUR CAR WHILE you drive it. Purchases financed. Nelson Brothers, 1773-1775 Howard-st. North Side. Rogers Park 8280. Evanston 3042.

WE TAKE UP YOUR AUTOMOBILE LOAN and make your installments smaller; quick confidential; courteous service. E. B. Jones, 138 W. Washington. State 4849 and 5007.

MONEY ADVANCED QUICKLY WHILE you drive your car; new purchases financed. AUTOMOBILE INVESTMENT CO. Room 460, 175 W. Jackson. Harrison 7961.

QUICK LOANS ON AUTOS WHILE DRIVEN; reasonable rates; monthly payments. AINSLIE MOTOR SALES, 4834 N. Kedzie-av. Kedzie 1000.

QUICK LOANS ON AUTOS WHILE DRIVEN. Reasonable rates; monthly payments. J. MARTIN, Room 726, 29 S. La Salle-st.

MONEY ADVANCED ON YOUR CAR IN 30 minutes; reasonable charges. E. E. GLATT, 6102 Cottage Grove-av. Dorchester 9376.

MONEY LOANED ON YOUR AUTO; CONFIdential; reas. rates. 1462 Michigan. Calumet 7231
Paramount Auto Exchange

MOTORCYCLES AND BICYCLES.

PRICES ON OUR ENTIRE LINE OF USED motorcycles reduced. Come and look over our

Harley-Davidsons, Hendersons, Excelsiors, Indians.

C. H. LANG,
1704 S. MICHIGAN.

WANTED—MOTORCYCLE. ALSO SIDE CAR, prefer Indian 2 or 3 speed. J. E. M., 2047 W. Chicago-av. Seeley 8846.

BICYCLES—NEW 1922 MODELS ON 30 days trial; easy payments; trade in your old bike. MEAD CYCLE CO., Wash.-st. bridge.

HENDERSON AND SIDE CAR FOR SALE—1341 Dickson-st.

HARLEY DAVIDSON TWO SPEED; SIDE car. $18 E. 68th-st. $115.

FOR SALE—BOY'S RANGER BICYCLE, almost new. 1123 N. State-st., rear flat.

MOTOR TRUCKS TO RENT & WTD

PIERCE - ARROW TRUCKS

To Rent—All sizes. Phone Calumet 5900.
PAUL COGHLAN.

HARVEY TRUCKS, ALL SIZES, FOR RENT or sale. Salesroom, 1235 Wabash-av. Serv. Sta. Phone Drover 9000. Works, Harvey, Ill.

WANTED—STEADY OR PART TIME HAULing for 2½ ton truck. Lafayette 351.

AUTOS TO RENT AND WANTED.

NEW 5 PASS. TOURING, PRIVATE; REAS. rates. Englewood 8242.

MAN — WITH FORD CAR, WANT WORK — anything. Call Vincennes 3638.

BOOKS AND MAGAZINES.

WANTED—GOOD BOOKS FOR CASH. POWers. Ph. Randolph 7680. 177 W. Madison.

MOTOR TRUCKS.

50 TRUCKS

ALL MAKES, SIZES, TYPES.

$50 TO $500

NO REASONABLE OFFER REFUSED

CASH OR TERMS.

Mack Int. Motor Truck Corp., 2838 Indiana-av. Cal. 5414.
OPEN SUNDAY.

FORDS

CASH OR TERMS.

1915 Light Del., Panel		$ 75
1915 Light Del., Panel		90
1916 Light Del., Panel		112
1917 Light Del., Panel		125
1917 Light Del., Panel		115
1919 Light Del., Open Ex.		175
1920 Light Del., Open Ex.		240
1920 Light Del., Open Exres.		300
1920 Light Del., Open Express		175

3161 N. CLARK-ST.

USED CAR DEPT.

Authorized Ford Dealers

GARFORD BARGAINS.

1—2 ton Stezeman, dump for coal, rebuilt	$1,100
1—2 ton Indiana, stake, good condition	1,000
1—2 ton Harvey, stake, rebuilt	1,400
1—3½ ton Garford, stake; almost new	3,500
1—3 ton Garford, stake	1,500
1—2 ton Federal, stake	1,500

Specially priced for quick sale. Terms.
GARFORD MOTOR TRUCK CO., INC.
23d and Indiana-av. Calumet 5060.

AUCTION SALE TODAY

MOTOR TRUCKS.

20 FORD TRUCKS, 1 TON; 10 FORD Trucks, light deliveries. 30 1 to 5 ton Trucks, standard makes.
Cash or easy terms.
HOPPER O'NEIL, Auctioneer.
Randolph and Carpenter-sts.
RAIN OR SHINE.

REPUBLIC MOTOR TRUCK SALES CO.,
1842 MICHIGAN-AV.

Republic 2 ton, stake body	$500
Republic 1½ ton, express	400

AUTOMOBILES—GASOLINE.

CADILLAC'S 8 BARGAINS

CADILLAC 8, TYPE 57, SUBURBAN SEDAN. Rarely are we able to obtain this model and for this reason the offering of this car is quite exceptional. We have made a thorough examination of it mechanically and replaced what parts were necessary. We will sell this car under our regular guarantee. It has been refinished a standard Cadillac blue and all bright parts have been replated. Has an excellent set of cord tires, one extra, bumper, clock, seat covers, etc. The velour upholstering shows practically no wear, due to the fact that the seat covers have always been on. If you are looking for a Cadillac Sedan that does not have the appearance of a used automobile and is modern in every way, this bargain will surely please you. The price is exceptionally low and your immediate action will be necessary. Special for this sale, $3,000.

CADILLAC 8, TYPE 57, PHAETON. This is the popular 4 passenger sport model. Mechanically this car is exceptionally fine. The original purchaser has not driven it a great many miles and has given it most excellent care and attention. It is equipped with 6 Disteel wheels and an excellent set of cord tires, 2 extras, bumper, clock, etc. Top, upholstering and general condition show very little wear. We believe this to be one of the best bargains we have ever offered in a sport model of this series. Mechanical condition is guaranteed. We have specially priced this car, and for this reason it will probably be sold to the first person who makes an examination. Special for this sale, $1,650.

COLE 8, 4 PASSENGER SPORT MODEL. This is a late series and a car that has not been used a great deal. The original owner has just had it refinished and mechanically we believe it to be exceptionally fine. Has an excellent set of cord tires, one extra, 5 Disteel wheels, bumper, Westinghouse shock absorbers, clock, etc. We feel sure that you will never have an opportunity of buying such a Cole in the condition that this car is in mechanically at anywhere near this price. Special for this sale, $1,500.

CADILLAC 8, TYPE 57, SEDAN. We have never had an opportunity to offer such a style of sedan at such a low price. This car was built by C. H. Foster. It is of the convertible sedan type which is so popular today. It has a full aluminum custom made body and has distinguished lines and style that is not obtainable in any stock job. It is painted a special color of dark maroon, upholstered in gray mohair velour, and shows practically no wear. Mechanical condition, as well as the general condition throughout, is exceptionally fine. It has a good set of tires, one extra, clock, etc. We are offering this inclosed model at the opening of the season at a ridiculously low price. If interested you will have to act promptly. Special price, $3,000.

CADILLAC 8, TYPE 59, PHAETON. This is the sport model and the current series. It is painted a standard Cadillac blue and upholstering and top are in exceptionally fine condition. Car has not been run a great deal and has careful attention from the original purchaser. Equipped with spare tire, bumper, clock, full equipment of tools, etc. Mechanically, will guarantee it. This car has been marked down to move quickly. If you are looking for one of these popular models, do not fail to make an examination of this car, as low it will probably be sold to the first person who makes an examination. Special for this sale, $2,750.

CADILLAC 8, TYPE 59, SUBURBAN. This is the latest and current series and the same car we have been delivering new for the past year or more, costing $5,700. This has been carefully used and has not had a great deal. Chassis and all mileage has availed himself of our service department. This particular car is without question way above the average. Motor, entire transmission and rear axle are practically as tight as the day the car was delivered new. The upholstering as well as the paint shows practically no wear. Has an excellent set of cord tires, one extra and bumper. We are asked to offer this car at a low price in order to move it quickly. For this reason your immediate action will be necessary. Of course, this is a guaranteed car by us. Special for this sale, $4,250.

CADILLAC 8, TYPE 59, TOURING CAR. This is our standard and latest series 7 passenger touring car, which costs new today over $6,000. It has been carefully used by one of our factory men and had a thorough inspection made of it at the factory. Has just been refinished. It has the appearance of a new automobile and carries our guarantee. Has an excellent set of cord tires, one extra bumper, etc. We believe this to be by far the best 7 passenger Cadillac touring car ever offered. Special for this sale, $3,000.

CADILLAC 8, TYPE 57, TOWN LIMOUSINE. Probably one of the smartest and best looking town limousine jobs on the streets of Chicago today. We have made a thorough inspection of this car, mechanically and will guarantee it. Has an excellent set of cord tires, one extra, bumper, clock, etc. Velour upholstery in this car shows practically no wear. Has just been refinished in our shop a standard Cadillac blue and all bright parts replated. If you are looking for a smart, up to date town limousine, this car will surely please you. Special for this sale, $2,000.

Cadillac Motor Car Co.,

2301 MICHIGAN-AV. CALUMET 4841.

LINCOLN.

LELAND BUILT.

We have a number of exceptional buys in our stock of used cars that are almost like new. These cars are priced low for quick sale. Come in and see these bargains, a few of which is listed below:

CADILLAC 59 PHAETON—4 PASSENGER SPORT MODEL. Painted a special maroon. Has seat covers, 6 good cord tires, 2 tire covers, and many extras.

CADILLAC 57 PHAETON. In excellent condition. Has good cord tires, seat covers, and extras.

WINTON TOURING, 1919. Equipped with Westinghouse shock absorbers, seat covers, and many extras.

FRANKLIN SEDAN, 1920. Equipped with wire wheels, front and rear bumpers, clock, and coach condition look like new.

HAYNES TOURING, Model 39, 7 passenger. Repainted and thoroughly overhauled. Has new cord tires.

DODGE 4 PASSENGER COUPE, 1919. Has the appearance of being new.

Terms Can Be Arranged.

Your car will be taken in exchange for any of the above automobiles.

ALLISON-ROOD CO.,
2518 Michigan-av. Victory 3900.

KELLY MOTOR CO.,
Hudson-Essex Dist.
USED CAR BARGAINS.

1921 Essex touring demo.	$1,100
1921 Velie 34 touring	1,000
1919 Stutz Bearcat	1,500
1919 Ford touring	250
1919 Chevrolet 4-90 Sedan	500
1919 Ford truck	350
1919 Studebaker 6	850
1919 Buick, Tour., K-45	850
1919 Dodge Road.	700
1918 Hudson Coupe, 6-40	550
1918 Willys-Knight Coupe	600
1918 Maxwell Tour.	200
1917 Stude. Tour.	250
1915 Chev. Roadster	100
Franklin Tour.	200

CASH OR TIME PAYMENTS.
2648 N. Robey-st. Well. 940.
Open evenings till 10. Sundays 10 to 4.

DODGE BROTHERS USED CAR BARGAINS

DODGE BROTHERS ROADSTER	$ 450
DODGE BROTHERS ROADSTER	750
DODGE BROTHERS TOURING	785
DODGE BROTHERS TOURING	1,000
DODGE BROTHERS TAXICAB	1,400
FORD COUPE, 1921	475
MAXSON TOURING, 1919	275

Easy Payments.

We have other good cars at low prices.
DASHIELL MOTOR COMPANY,
Dodge Brothers Motor Vehicles.
2412 Michigan-av. Calumet 7300

WESTERN MOTOR CAR CO.

Stearns-Knight Dist.
USED CAR BARGAINS.

1921 59-W Cadillac roadster, like new $3,750
1921 Stearns-Knight, 5 pass. $1,800
1918 Stearns-Knight, new paint, new tires $1,000
1917 Stearns-Knight, 5 pass., touring $550
CASH OR TIME PAYMENTS.
2431 Michigan-av. Calumet 100.

NEW OVERLANDS, WILLYS-Knights, and Westcotts. Immediate deliveries. Terms and trades. For demonstration call Belmont 6190. Open evenings and Sundays.

TANDARD MOTOR CAR CO.
3301 W. North-av.

MacFALL MOTOR CO.

Jordan-Sheridan

LONG TERM PAYMENTS.
12-14 N. GARFIELD-BLVD.
KENWOOD 7908.

SOME OF THE BEST BARGAINS IN USED cars can be bought here on easy terms. Open evenings and Sundays. Look them over before you buy. W. Fawcus Motor Co., 3035 S. Mich.-av. Calumet 4229. Oldsmobile distributors.

MAXWELL CHALMERS

SALES CO.
OFFER
MAXWELL CARS.

1916 Roadster	$200
1916 Touring	225
1918 Touring	375
1919 Touring	425
1920 Touring	525
1921 Touring	750
CHALMERS CARS.	
1915 Master Six	$ 275
1917 Sport Model	300
1919 Touring	950
1920 Touring	1,400
1921 Sedan	2,000
OTHER STANDARD MAKES	
Chevrolet (490) Touring	$ 325
Ford 1920 Touring	300
Columbia 1920 Sport	700
Lexington 1920 Touring	1,200

Open Sundays and Evenings.
TERMS.
2457 S. MICHIGAN-AV.
Calumet 5820

AMERICAN 1920, 5 PASS.

Rebuilt and repainted, 5 good tires, foreclosure; bargain. Call NELSON BROS., 1775 Howard. Rogers Park 8280.

ANDERSON—RUN 500 MILES. 1921 TOURING; Continental motor; perfect cond.; can be seen at 5012 W. Chicago-av.

APPERSON

Anniversary 8; 7 pass.; newly painted; khaki top; 5 wire wheels; A1 mechanical cond.; no reasonable offer refused. Oakland 1927.

AUBURN DEMONSTRATOR—
2 months old; same guarantee as new; many extras; bargain.
AUTHORIZED AUBURN DEALERS.
SOATES MOTOR SALES CORP.
2323 Michigan-av. Ph. Columbus 6900.

AUBURN — BEAUTY; LATE 1917; BRAND new cords all around; bargain; best offer takes. 4733 Cottage Grove. Ph. Drexel 3596.

BRISCOE — TOUR., 5 PASS.; FIRST CLASS condition. $500. 823 E. 47th-st., Oakland 2239.

BUICK—1920
ABSOLUTELY LIKE NEW.

5 passenger. In unusually fine condition throughout. Car has had remarkably good care and appears almost like new. Is equipped completely with set cord tires, spare tire, wire wheels, 2 extra springs, motometer and crossarm cap, wind wings, spotlight, and all tools. Car has the original finish, which has hardly a mar on it and with a good luster to the paint. The top and upholstery are very fine. It is in excellent mechanical condition throughout. This is a highly desirable used car that has been run just about enough to wear in the motor to a point of efficiency. We consider this car an opportunity for any one in the market for a Buick, used or new. Price for this sale, $1,075.

TERMS—NO DISCOUNTING CHARGES.
OPEN EVENINGS.
BIRD-SYKES CO.,
PAIGE DISTRIBUTORS.
2215 Michigan-av. Calumet 6060.

BUICK '20 ROADSTER
Special, $885

A very classy looking car, painted dark brown, and in excellent condition. The very reasonable price is attractive.
WEST SIDE BUICK SALES CO.,
4614 Washington-blvd. Austin 700.
H. J. Miller, used car manager.
Open Sunday and evenings.

BUICK '18—5 PASS.
Bargain at $675

This is a genuine bargain; original paint; good tires and a splendid motor.
WEST SIDE BUICK SALES CO.,
4614 Washington-blvd. Austin 700.
H. J. Miller, Used Car Manager.
Open Sunday and evenings.

BUICK SEDAN.

1919 5 pass. Buick sedan, newly painted, thoroughly overhauled, $1,000.
CHAS. LANGE & BROS. CO.,
Buick Distributors,
2623-27 Milwaukee-av. Spaulding 234.
Open Evenings and Sundays.
Cash or Terms.

BUICK ROADSTER.

Winter top; all new tires; repainted and perfect mechanical condition; real bargain. NELSON BROS., 1775 Howard. Rogers Park 8280.

BUICK—1921, 5 PASS; TOURING; EQUIPped with cord tires, bumper, spotlight, Johnson motometer, lock, and 1 spare tire. This car like new in every respect. Cash or easy payments. South Side Buick Sales Co., 3900 Grand-blvd. Douglas 635.

BUICK — COUPE, H-46; THIS 4 PASS. coupe must be seen to be appreciated; has five new cord tires, bumper, motometer, spotlight, and is in excellent paint and upholstery and mechanically perfect. Cash or terms. 329 E. 39th-st. Phone Doug. 6749.

BUICK CABROLET,

1917 model, in fine condition; good tires; runs like new car. 4920 Sheridan-rd. Sunnyside 100.

BUICK—1920, K-44, 3 PASS. RDSTR.; HAS 6 tires, side lamps, bumper, spotlight, motometer, Johnson lock; excellent paint; first class mechanically; will sac.; cash or terms. 329 E. 39th-st. Ph. Doug. 6749.

BUICK TOURING.

Late 1920 model K-45; 5 good tires; excellent mechanical condition; $850 terms. 4628 Washington-blvd. Columbus 130.

BUICK—TOURING, 1921; LIKE NEW; trade for late model tour.; good cond.; prefer Marmon 34 or other good car or Ford Sedan with starter; give or take difference. 10431 Avenue S. South Chicago. Ph. So. 1311. 6465.

BUICK—1918 E-35, REX SEDAN TOP, A1 cond.; good tires and paint; lock, dome and spotlight. $650; private party. 6344 Vernon-av., 1st apt.

BUICK 6 D-45.

New top; extras; good tires, etc.; $335. Ph. Diversey 4834.

BUICK—COUPE, 1918, LOOKS AND RUNS like new, in very fine condition; tires like new, small car accepted in trade; big bargain, $1,050. 6058 Cottage Grove-av.

BUICK — ROADSTER, NEW TOP; JUST overhauled and painted; also winter top; best offer Saturday or Sunday takes it. Can be seen at 5740 Ridge-av.

BUICK, 1919, TOURING, IN BEST OF condition; price $600; $300 down, balance to suit your convenience. 4816 Broadway. Sunnyside 126.

BUICK, 1917 TOURING; REFINISHED; spotlight, motometer, Alemite, 6 tires; motor perfect; real bargain. KENNEDY, 7106 Lafayette-av. Vincennes 1127.

BUICK—ROADSTER, 1919, NEW CORD tires; looks new; $650; cash, terms, or trade. 5415 Madison-st.

BUICK—1916 D-45 TOURING, GOOD MECHANICAL shape; $150 cash, bal. terms. Oakland 2791. 834 E. 43d-st.

BUICK—SEDAN, 1918; CORD TIRES; MECHANICALLY perfect; sacrifice $600. Buckingham 544.

BUICK — 7 PASS. TOUR.; PERF. MECH. motor; bargain; terms. 3843 Grand-blvd. Doug. 3400.

BUICK—RDSTR, MODEL D-44; NEW TOP and curtains; 5 good tires; mech. perf. 6718 Sheridan-rd. GEO. GORDON.

BUICK—SEDAN, 1918 TOURING, A1 CONdition, new top and paint; bargain, $675. 4645 Madison-st. Ph. Columbus 6900.

BUICK—MODEL R-45; IN SPLENDID CONdition; fully equipped; bargain. 1841 Wabash-av.

BUICK — ROAD., 1918, 4 CYL. $275. WITH winter sides. Robertson, 2031 Calumet-av. Cal. 5786.

BUICK—RDSTR, LATE '19; MOTOR MECH. perf.; new paint and tires; will sacrifice. 1917 S. Turner-av. Phone Rockwell 4346.

BUICK — 7 PASS. SEDAN, 1918; EXCELlent condition; repainted; cash or terms; bargain. 3027 Michigan-av. Calumet 2080.

BUICK—TOUR., 1918; LIKE BRAND NEW; extra equipment; perfect condition; sell for best offer. 3550 W. North-av.

BUICK—ROADSTER; FINE RUNNING ORder; will sacrifice for $325 or best cash offer. Take Lincoln car. 3103 S. Michigan-av.

BUICK — TOURING; LOOKS LIKE NEW; no reasonable offer refused. 4335 W. Madison-st.

BUICK—TOUR., LATE MODEL; PERF shape; $375; winter top; good motor and tires; terms. 1623 S. Wabash.

BUICK—1919, COUPE, MODEL H; OVERhauled; like new; $1,050; many extras. A bargain. 6031 Cottage Grove-av.

BUICK — FOR SALE—6, 1917 ROADSTER new top; good paint; cord tires; good condition; $675. Address J F 1, Tribune.

BUICK—D-45; PERFECT; FINE WINTER and summer tops; many extras; bargain Sunnyside 5534.

BUICK—1918; A1 CONDITION; PRICE $600, half cash, bal. 10 months. 4816 Broadway. Sunnyside 126.

BUICK—LIGHT 6 CYL. TOUR., MOD. D45, $100 extras, $575. 1337 S. Clark-st.

BUICK—TOURING, 1918, $550 CASH OR terms. Open evenings. 1741 Madison.

BUICK — SEDAN, 1920; BIG BARGAIN IF taken at once; $1,105. 1500 Hyde Pk.-blvd.

BUICK—WILL SACRIFICE 1920 COUPE; EXcellent condition. Phone Victory 3780.

BUICK TOURING—1917, $240. REAL BARgain. 1811 Madison. Open eve.

AUTOMOBILES—GASOLINE.

Buick Bargains

We have a number of good used Buicks. These cars are rebuilt, refinished and equipped with either new or good, serviceable tires. All cars sold on our liberal guarantee, with one week's trial. If not as represented, return car and get your money. Easy terms if desired.

SOUTH SIDE BUICK SALES CO.,
3900 GRAND-BLVD.
DOUGLAS 632.
OPEN EVENINGS AND SUNDAYS.

BUICK '18 SEDAN
Special at $1,000

7 pass. type; in excellent condition throughout. This is a rare opportunity to secure a closed car that has had wonderful care. Drop in and look it over.
WEST SIDE BUICK SALES CO.,
4614 Washington-blvd. Austin 700.
H. J. Miller, Used Car Manager.
Open Sunday and evenings.

CADILLAC 57

touring; original paint and seat covers; 5 cord tires; mechanically perfect; motor exceptionally good; best buy in city at $1,800, and will go quick at this price. MOON AGENCY, 106 W. 55th-st. Kenwood 968.

CADILLAC 4 PASS., $1,850.

Practically brand new phaeton; little used; equal in appearance and running as to a brand new car; 4 new cord tires; motor perfect; terms; trade. 6232 Cottage Grove. Fairfax 2840.

CADILLAC—1913 TOURING CAR; WONDERfully fine condition; $150 cash, balance $20 per month.
GARFIELD MOTOR SALES CO.,
S. e. corner of 55th and Wabash.
Englewood 27.

CADILLAC 55 TOURING.

Has all new cord tires and extras; fine paint; runs like a new car; a big snap.
CHICAGO MOTOR Car CO.,
2430 Michigan-av., 2d fl. Calumet 6070.

CADILLAC '19 TOURING.

Must sell latest type 57 7 pass.; in perfect condition every way. Car would cost $4,000 to duplicate; $1,575 takes it. Belmont 7051.

CADILLAC 5 PASS. SPORT.

This car has been rebuilt, 5 new cord tires, wire wheels, extras. See this car; $2,000.
NELSON BROS., Rogers Park 8280.

CADILLAC 8—VICTORIA COUPE, 4 PASS., model 55; splendid cond. in every way; many extras; $1,900. 1741 CHAVIS, 4343 S. Millard-av. Lawndale 8658.

CADILLAC 8—TOUR., MECH. PERFECT; like new every way; extras; make your own price; priv. party. Sunnyside 1353.

CADILLAC 57—VICTORIA COUPE; EXCELlent mechanical condition; five good tires; good paint. 836 Sheridan-rd.

CADILLAC—55 TOUR., FINE SHAPE, NEW paint, $1,000. Austin 7315. 121 N. La Vergne.

CADILLAC—1915; GOOD CONDITION; $750. 110 W. Grand-av., nr. Clark.

CADILLAC—ROADSTER; REBUILT; BEST offer. Calumet 3947.

CHALMERS—1921, SPORT, 3 MOS. OLD; business purposes compel me to sell or trade for light car; Chalmers in excellent condition; may be seen at 903 Thorndale-av. Call at S. Yards, in care of CHICAGO FEED AND FERTILIZER CO., E. M. VOORHEES.

CHALMERS—1920 5 PASS. TOURING, NEW tires and paint; looks and runs like new; $250 cash, bal. terms. Oakland 2791. 834 E. 43d-st.

CHALMERS—SEDAN, MODEL 35-C; EXCELlent cond. Owner, Sheridrake 4015.

CHANDLER—1918; FIRST CLASS MECHANical condition; will sell at a bargain, only $385. Ainslie Motor Sales, 4834 N. Kedzie-av., ph. Juniper 119.

CHANDLER—TOURING, LATE '20; FINE cond.; best offer takes it. 63 E. 14th-st. Calumet 2080.

CHANDLER—1918; MUST SELL AT ONCE; $900. 6820 Stony Island-av.

Chevrolet F. B.

tour'g, 1920. This is the current model roomy 5 passenger car that is so much in demand, equipped with five disc wire tires, a $20 wheel discount, etc. It has been refinished and presents the appearance of new. Has our standard new car guarantee. Our original purchasers about $1,500. Our price $725; $325 cash, balance terms to suit.
LEWIS AUTO SALES,
3109 W. 22d-st. Lawndale 455.
Open evenings and Sundays till 3.

CHEVROLET, $200.

5 PASS. TOUR.; SEAT COVERS, GOOD TIRES; SPLENDID MECH. COND.; WONDERFUL BARG. CALL TODAY. GEO. WALLACE, 115 E. 30TH-ST. VICTORY 8744.

CHEVROLET ROADSTER—BABY GRAND, excellent running condition, equipped with 6 wire wheels and tires. Many other extras. Only $300. Terms or trade. 4400 W. Madison-st. Austin 792.

CHEVROLET SEDAN.

Chevrolet Sedan, in good condition; will sell cheap for cash.
2328 MICHIGAN-AV.

CHEVROLET—BABY GRAND TOUR., 1919, $225. Grand Boulevard. First class cond. Open eves. til 10. 2560 S. Halsted.

CHEVROLET — 1920, F. B., LARGE SEDAN, equipped; in mech. cond.; $775; trade or terms. Mid. 906. 6131 Cottage Grove.

CHEVROLET — 1919, TOURING, MECH. perfect; needs paint; tires good; sacrifice to $275. 6036 Broadway.

CHEVROLET — TOURING, 1919; BARGAIN, $150; cash or time. 1415 Madison-st.

CHEVROLET ROADSTER, LIKE NEW; $225, 1924 W. Madison-st. Open evenings.

CLEVELAND — SEDAN, NEW; ORIGINAL price $2,450; material reduction on this beautiful sedan will be given for Ford, trade or terms. Earl Coal Motor Co., 1019 Davis-st. Phone Evanston 578.

COLE—7 PASSENGER, 5 GOOD TIRES; good paint; motor in good condition; must sell today; $295. LUEDTKE 9342 Crandon-av.

COLE—1920; AERO EIGHT; LOOKS AND runs like new. Bargain. Edgewater 472.

COLUMBIA—I HAVE FOR SALE NEW COlumbia 6 cylinder touring; will sacrifice; car has never left the Chicago salesroom. Call MR. SINGER, Canal 4181.

CROW-ELKHART — TOUR. CAR; MECHANical condition perfect; newly refinished; only $400. Mr. F. Mart.n, 3733 N. St. Louis.

CUNNINGHAM.

tour. car, late mod.; 2 ex. wire wheels; A1 cond.; new paint. Stewart 1226.

DANIELS—PASS. TOUR., FIRST CLASS shape, need $1,000 cash; balance terms or trade. PERFECTION AUTO SALES, 928 E. 47th-st.

DAVIS—TOURING, 1918; HAS A RED SEAL Continental motor and 6 tires; will sell at a bargain, only $235. Ainslie Motor Sales, 4834 N. Kedzie-av., ph. Juniper 119.

DODGE SEDAN, 1920 MODEL, WITH EXtra wheel and tire and all accessories; has traveled only 5,000 miles; is in A1 condition and equal in every respect to a new car; price $1,400. Address T H 489, Tribune.

DODGE—TOURING; IN SPLENDID CONDItion, like new. Has good tires; equipped with bumper, lock, spotlight, side lamps, extra tire, etc. A bargain at $595; cash or terms. 1450 S. Michigan-av.

DODGE—COUPE, A-1 COND.; LOTS OF abs., bumpers, extras; $350. 1924 W. Madison.

DODGE—1920, TOUR., IN PERF. COND.; car has seen very little use; has brand new tires; many extras, etc.; bargain for cash. 5349 S. Ashland-av.

DODGE 1920 ROADSTER.

Looks and runs like new; a bargain if sold this week. 4920 Sheridan-rd. Sunnyside 100.

DODGE—SEDAN, 4-DOOR; LATE MODEL; fully equip.; bargain. MILLER & HOUDA, 3108 Michigan. Drexel 4514.

DODGE—1918 TOUR.; CORD TIRES; MEchanically like new; cheap; $425; many extras. Act quick. 5351 S. Ashland.

DODGE—TOURING, 1917; USED BY ONE man; in perfect cond.; will sacrifice, $500. 4335 W. Madison-st.

DODGE—NEW COUPE; SEAT COVERS; It is the best buy in Chicago; will sacrifice. 4335 W. Madison-st.

DODGE—SEDAN—1919, LOOKS AND RUNS like new; $895; new tires. A. L. PICK, 6311 Harper-av., Apt. 205. Ph. Fairfax 1921.

DODGE—TOURING, LATE 1918; MECHANically perfect; good tires; a bargain for cash. 3345 Montrose-av.

DODGE—TOURING, LATE MODEL; A1 CONdition; good tires; bargain. 4945 Madison-st. Ph. Columbus 6900.

DODGE — SEDAN, 1918, FINE COND., $550. S. D. LOGIN, 1814 W. Harrison-st.

DODGE—ROAD., 1921 MODEL, RUN 1 MO. 5 Firestone tires; A1 cond. Line. 6384.

DODGE—RDSTR.; FINE COND.; EXTRAS. Will sacrifice for $350. 6437 Drexel-av.

DODGE — CHASSIS, 1920, NOVEL; A1 shape; will sell cheap. 1338 S. Halsted-st.

DODGE—COUPE, LATE 1920, REFINISHED like new; trade or terms. 6807 S. Halsted.

DODGE—RDSTR., 1918; $395; EXTRAS, armure new. 3103 N. California-av.

DORT—USED CAR VALUES.
LOUIS GEYLER CO.
2500 Michigan-av. Victory 7800.

DORT DEMONSTRATOR, 1921.
E. & G. MOTOR SALES CO.,
117 E. 55th-st.

DORT — 1920 TOURING; A1 CONDITION; for quick sale; a sacrifice can be seen at 1210 E. 63d-st. Dorchester 8900.

DORT—1920, TOUR. CAR, NEWLY PAINTed; many extras; A1 cond.; $650. 6715 Sheridan-rd. Rogers Park 086.

ELGIN — 1920, SCOUT, REPAINTED; A1 mech. cond.; rex sedan top; good tires; $750; trade or terms. Mid. 906, 6131 Cottage Grove-av.

ELGIN REBUILT CARS; PRICES SMASHED.
ELGIN MOTOR CAR SALES CO.,
2323 Michigan-av.

ELGIN—5, LIKE NEW; 5 NEW TIRES, SLIPcovers; A1 shape; $400, 2947 W. Lake-st.

AUTOMOBILES—GASOLINE.

ELGIN—$775.

1919, 5 pass. touring, equipped with 5 wire wheels, good tires all around, seat covers, bumper, wheel lock; newly painted, can't be told from new; mechanical condition guaranteed; terms, $300 down, bal. $50 a month. South Side Auto Sales, 1115 E. 63d-st.

ELGIN—SIX COUPE, PRACTICALLY NEW; latest model; driven one month; wire wheels, cord tires, extra tire; $1,800 if sold at once, saving of $900. Ph. Dorchester 5162.

Essex Demonstrator

1921 touring; looks like new; a real bargain; new car guarantee. Terms, cash, or trade.
SOUTH SIDE BUICK SALES CO.,
3900 GRAND-BLVD.
DOUGLAS 632.
OPEN EVENINGS AND SUNDAYS.

FIAT TAXI, $500.

EXC. COND., GOOD TIRES; BIGGEST BARGAIN IN CHICAGO FOR IMMED. SALE; CALL IMMED. AUTO FINANCE CO., 944 RAILWAY EXCHANGE BLDG. HARR. 772.

FIAT—4 PASS. SPORT MODEL, LIKE NEW, $2,000. 1337 N. Clark-st.

FORDS
PRICES THAT TALK

We have the type of car you want and can meet the price you want to pay.

Over 200 used Fords of all descriptions and prices carried in stock at our four branches. All our cars inspected and we know the condition of every car we sell.

Our large turnover of cars enables us to sell your USED FORD at an unbelievable price. We must sell cars to keep up with our purchases and we are giving the opportunity to buy at practically your own figure.

Come in and talk it over with our salesmen.

CASH OR TIME
Cars at 1736 Mich.-av.

1916 Touring car. Good buy	$115
1917 Touring car. Extras	140
1920 Touring. Start. dem. rim. ex.	285
1920 Touring. Start. dem. very good	325
1920 Road. start. extras	285
1920 Road. start. dem. bargain	200
1919 Sedan. Start. dem. rim	410
1920 Sedan. Start. dem. bargain	450
1921 Sedan. Start. dem. very good	535
1918 Coupe. Dem. rim	180
1920 Coupe. Start. dem. extras	400
1921 Coupe. Starter, dem. very good	490

Cars at 2751 W. Madison-st.

1919 Road. Start. black	125
1915 Tour. Dem. rim	100
1917 Tour. Bargain	165
1919 Tour. Start. dem. rim	195
1920 Coupe. Start., dem. rim	425
1920 Sedan. Start. dem. rim. ex.	475

Cars at 3161 N. Clark.

1920 Road. Bargain	130
1919 Sedan. Real buy	400
1920 Sedan. Start. dem. rim	475
1919 Coupe. Dem. rim. bargain	235
1916 Tour. Extras	100
1914 Road.	85

Cars at 6350 Cottage Grove.

1920 Road. Start.	225
1920 Tour. Start. black	235
1920 Tour. Start.	285
1920 Sedan. New tires, real buy	535

150 Other Cars to Select From.

Used Car Dept.
Authorized Ford Dealers
Open eve. and Sundays.

FORDS

"With a written guarantee."

Cash or Easy Payments to All In or Out of Town.

Our selection of guaranteed Ford cars is without doubt one of the best and most complete in this city. It will pay you to come in and look yourself over. Just really good condition our cars are in, and then you can appreciate their value.

SEDANS.

1919, starter, dem. rims, spotlight	$475
1920, shock absorbers, 2 bumpers, speed. cl.	495
1920, Decker wheel lock, Hassler shock absorbers, speedometer, bumper, etc.	515

TOURINGS.

1920, electric starter	$295
1920, starter, spotlight, wheel lock, etc.	325
1920, electric starter, rims	335
1919, starter blocks, wheel lock	265
1918, motor overhauled, A1 cond.	215
1917, renewed throughout	195
1914, with brand new 1920 motor	125

TRUCKS.

ALL LATE MODELS.

1921, with Hines stake body	$495
1921, with dandy large express body	495
1921, with fully closed cab	495
1920, with full panel body	435

MISCELLANEOUS.

1920 coupe, starter, dem. rims, etc.	$415
1921 roadster, starter block	285
1918 special speedster, overhead valves, cost $2,400 to build	535
1918 special speedster, wire wheels	295
1918 taxicab, dem. rims	295

DO NOT DELAY!
COME IN TODAY!
CHICAGO FORD EXCHANGE
1430 S. Michigan-av. Cal. 818

Open Evenings and All Day Sunday.
FORDS TO RENT BY THE WEEK, $40.

FORD—FOR SALE—1920 COUPE; GOOD condition; completely overhauled; demountable rims; Fisk tires; heater; speedometer; spotlight; lock wheel; $400 cash. Sheldrake 4498.

FORD—SEDAN, 1921, FULLY EQUIPPED; run 5,000 miles; new tires; perfect motor and car like brand new; cost $1,000; must sell—bargain. 3833 Washington-blvd. Nevada 7989.

FORD—FOR SALE, 1920 SEDAN; 1ST CLASS cond.; equipped with shock absorbers and speedometer.
HAMER BOILER & TANK CO.,
6025 W. 66th-st.

FORD—TOURING, 1920; MOTOR PERFECT; starter, dem. rims and other extras too numerous to mention. A bargain. Can be seen all day Saturday. 5235 W. Lexington-st.

FORD—COUPE, 1920, WITH OVERHEAD valves; in excellent condition. $445. Big-feat Ford Co., Chicago.
Studebaker Sales Co., 2035 Michigan-av.

FORDS — TOURS., SEDANS, COUPES AND roadsts.; all late models; some real bargs.; terms or trade. Open eve. 6077 S. Halsted.

FORD—1920 TOUR., COND. MANY EXtras; 5 almost new tires; $300.
6718 Sheridan-rd. Rogers Park 686.

FORD TAXI—A-1 COND.; FITTS. METers. MOFFET, 4025 Grand-blvd. Tel. after 6 p. m., before 8 a. m., Oakland 4967-J.

FORD—1921 COUPE, WITH ALL EXTRAS; run 800 miles; must sell. 1337 J. Gorman. Phone Wabash 6773. 410 Federal-st.

FORD ROADSTER, 1920, DEM. RIMS, LOTS of extras, $200, cash or time. 3413 Madison-st.

FORD — TOUR.; 1918; $125. VERY NICE cond. Big bargain. Open eves till 10. 2560 S. Halsted, opp. 26th.

FORD—SEDAN, LATE 1920, LIKE NEW; exc. cond.; cheap for cash, or will consider terms. 2275 Milwaukee-av.

FORD—SEDAN, 5 WIRE WHEELS, SHOCK abs., bumpers, extras; $350. 1924 W. Madison.

FORD — TOUR., 1920; $325; STARTER, dem. rims, extras; perf. cond.; $150 down; act. quick. 3431 Irving Pk.-blvd. Ph. Irv. 202.

FORD—TOURING, 1921, DEM. RIMS; LOTS of extras; $325; cash or time. 3413 Madison-st.

FORD—TOURING, 1919, EXCELLENT MEchanical condition; for cash or terms. 6047 Cottage Grove.

FORD—TOURING, A1 CONDITION; SELF-starter and demountable rims almost new. $275. Can be seen at 5036 Grand-blvd.

FORD—SEDAN, 1921; FULLY EQUIPPED; was $595; now $495. MAYPOLE, 2040 Ashland-av.

FORD — TOURING, 1921, GOOD CONDItion; no reasonable offer refused. 5056 Broadway. Sunnyside 374.

FORD—FOR SALE—TOUR. CAR, 1921 MODel, bought and run 4,000 miles; cost $1,100; fine cond. Ph. Hyde Pk. 7286 after 6 p. m.

FORD ROADSTER—1920; EXC. COND.; can put box on rear if desired; $200, cash or terms. 2275 Milwaukee-av.

FORD COUPE—1920; GOOD TIRES; MANY extras; exc. cond.; cash or terms. 2275 Milwaukee-av.

FORD—ROAD., 21—LIKE 1 WK. OLD; REAL barg. $335; terms. 6905 S. State.

FORD SEDAN—1920, VERY GOOD COND. Must sell. $460. 2275 Milwaukee-av.

FORD TAXI—EXCELLENT CONDITION. Evenings till 9. 1466 S. Michigan-av.

FORD — TOURING, '19, EXCEPTIONALLY good, $240. 4407 W. Madison-st.

FORD COUPE—'20, AS NEW IN EVERY WAY. Bargain. 4407 W. Madison-st.

FORD—SEDAN, L. '20; PERFECT; GOOD paint, tires; bargain. 4407 Madison.

FORD TOUR.—1921; GOOD TIRES; CAR like new; cheap. 2275 Milwaukee-av.

FORD—RBT., '19, GUARANTEED PERFECT. $175. 4407 W. Madison-st.

FORD—1920 ROADSTER, WITH STARTER. $225. 1924 W. Madison-st.

FORD—7 PASS. REBUILT; FULLY EQUIPped; garage. 6369 E. 14th-st.

FORD—1920, COUPE; EXC. CONDITION; will sacrifice. Pullman 6377.

FORD—COUPE, '20; EXTRAS; BARGAIN; terms. 2411 Milwaukee-av.

FORD TOUR.—'20, FINE COND. $265. BARgain. 2411 Milwaukee-av.

FORD SEDAN—'21, EXTRAS; FINE CONDItion; terms. 2411 Milwaukee-av.

FORD—TOURING; IN AL SHAPE; GOOD tires; $175. 3345 Montrose-av.

FORD—1917, SEDAN; BEST OFFER; GOOD cond.; urgency. 4536 Wilton. L. W. 3984.

FORD TOURING, $160; FORD RDST., $115. Real bargains. 1811 Madison. Open eve.

AUTOMOBILES—GASOLINE.

LEXINGTON—1922, ON JULY 21 A BRAND new 1922 4 pass. Lexington touring car was sold for $2,385, $1,000 cash was paid and the balance by note and mortgage; on this Aug. 23 was compelled to foreclose on this car; car has seen only 30 days' service and car has seen only 30 days' service and cannot be told from a new one. If you are interested in a real bargain and want to save over $1,000 on a 1922 Lexington call at once at the Argyle Garage, 5057 Broadway, ask for Rosenberg's Lexington; cash or terms.

LEXINGTON—1919

5 pass. touring, good mechanical condition; just came out of the paint shop; has five tires, one bumper, also neutral lock. Our price will sell this